THE MAKIO OF 1928

From the Collection of
Friends of the Columbus
Metropolitan Library

JBH
25-

MILTON
CANIFF
ILLUSTRATIONS

Copyright 1928
by
Donald Hyde
Editor in Chief
Paul Ackerman
Business Manager

WARNER & SIMPSON COMPANY
SUNSHINE SHOP

The MAKIO of 1928

The Makio of 1928

The Annual Publication of the

Ohio State University

At

Columbus

VOLUME
FORTY-SEVEN

NINETEEN
TWENTY-EIGHT

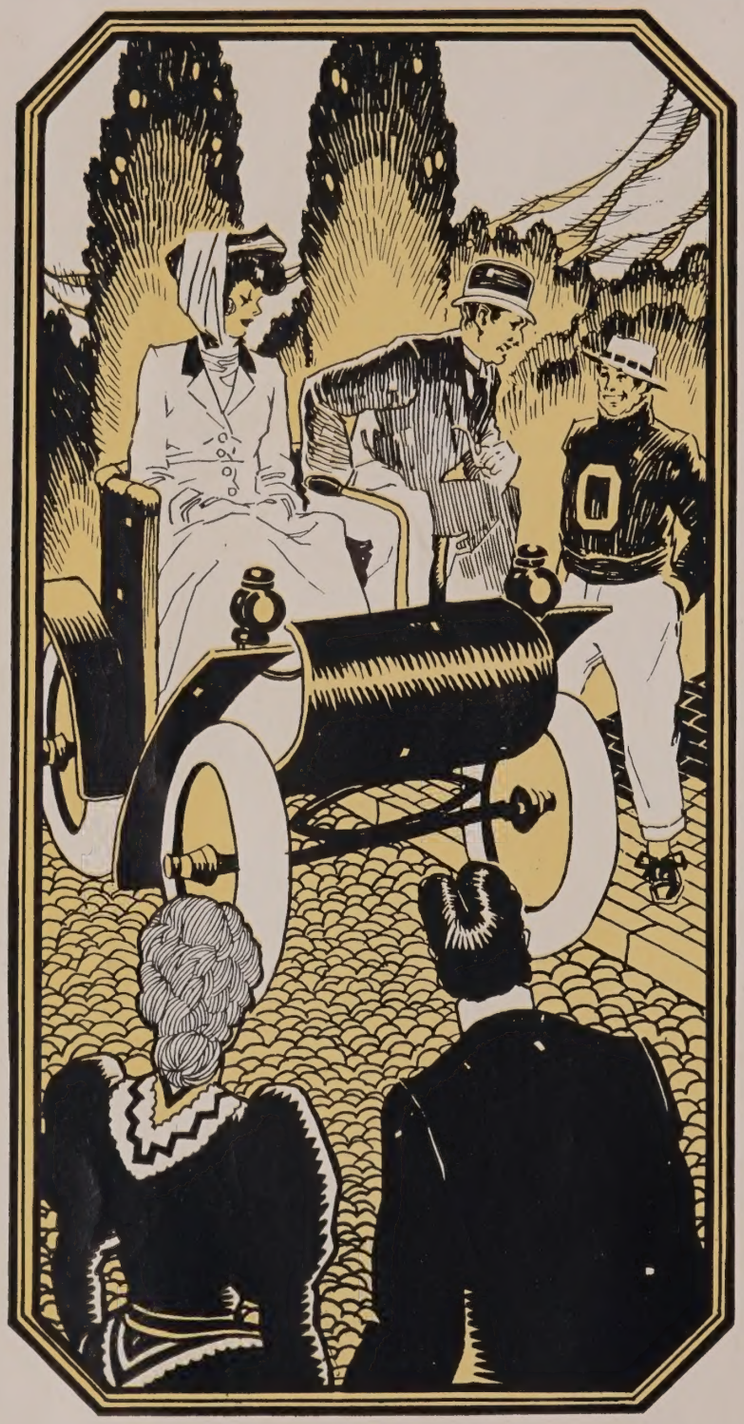

Dedication

To the Students who make this great Ohio State University a throbbing, living personality of all the aspirations and ideals of youth, this forty-seventh volume--The Makio of 1928---is loyally dedicated.

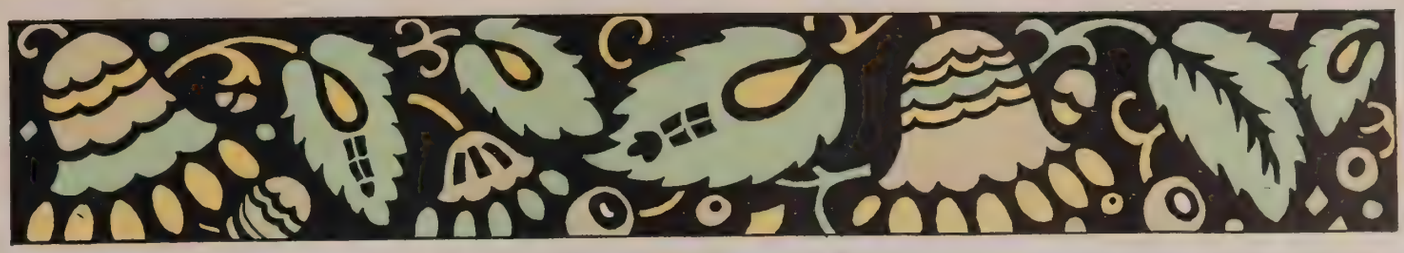

Foreword

Our Alma Mater

The past and the future are together linked by the present. The depiction of Ohio State University as it is in 1928---the out-growth of a brilliant past and the foundation of a promising future---simply a vivid reflection of the campus today---to that The Makio of 1928 aspires.

Order of Books

COLLEGES AND ADMINISTRATION

CLASSES

ATHLETICS

OHIO LIFE

ORGANIZATIONS

ADVERTISING

Mother all gracious, let our hearts surmise
Lessons more lasting where your towers rise,

Braver in beauty than your builded art,
Wiser in wisdom than your books impart,

Something of dreaming on your flowered walks,
Something of worship when the evening talks,

Spirts of easy grace, the lazy lake,
Quiet of sun-filled trees our visions make.

Pride in the prowess of your servants' skill,
Hope in the future that your sons fulfill,

Joy in the practise of your heart's goodwill,
Glory of learning, there is something still,

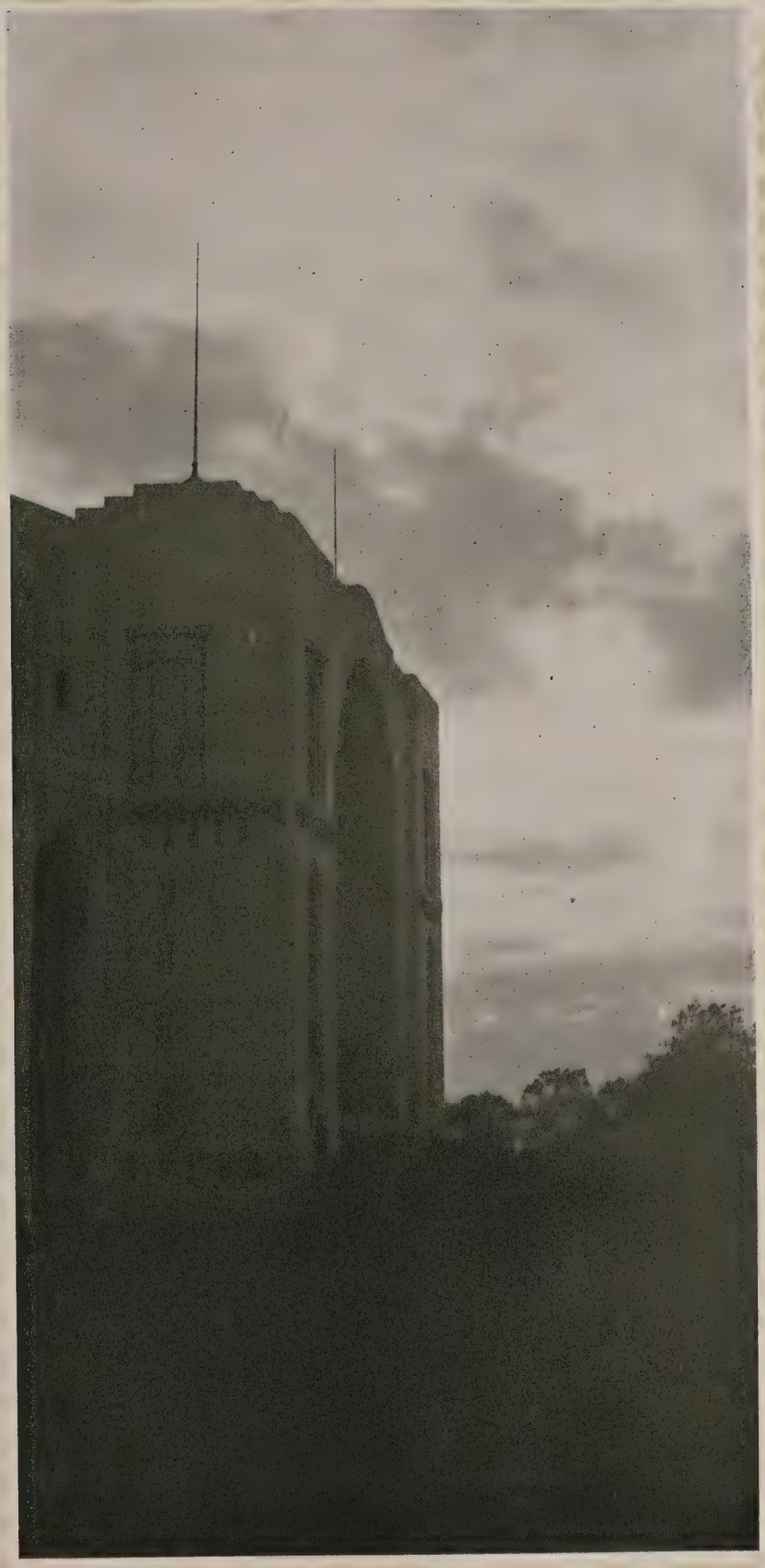

Something of duty where your towers reach,
Mother all gracious, is it thus you teach?

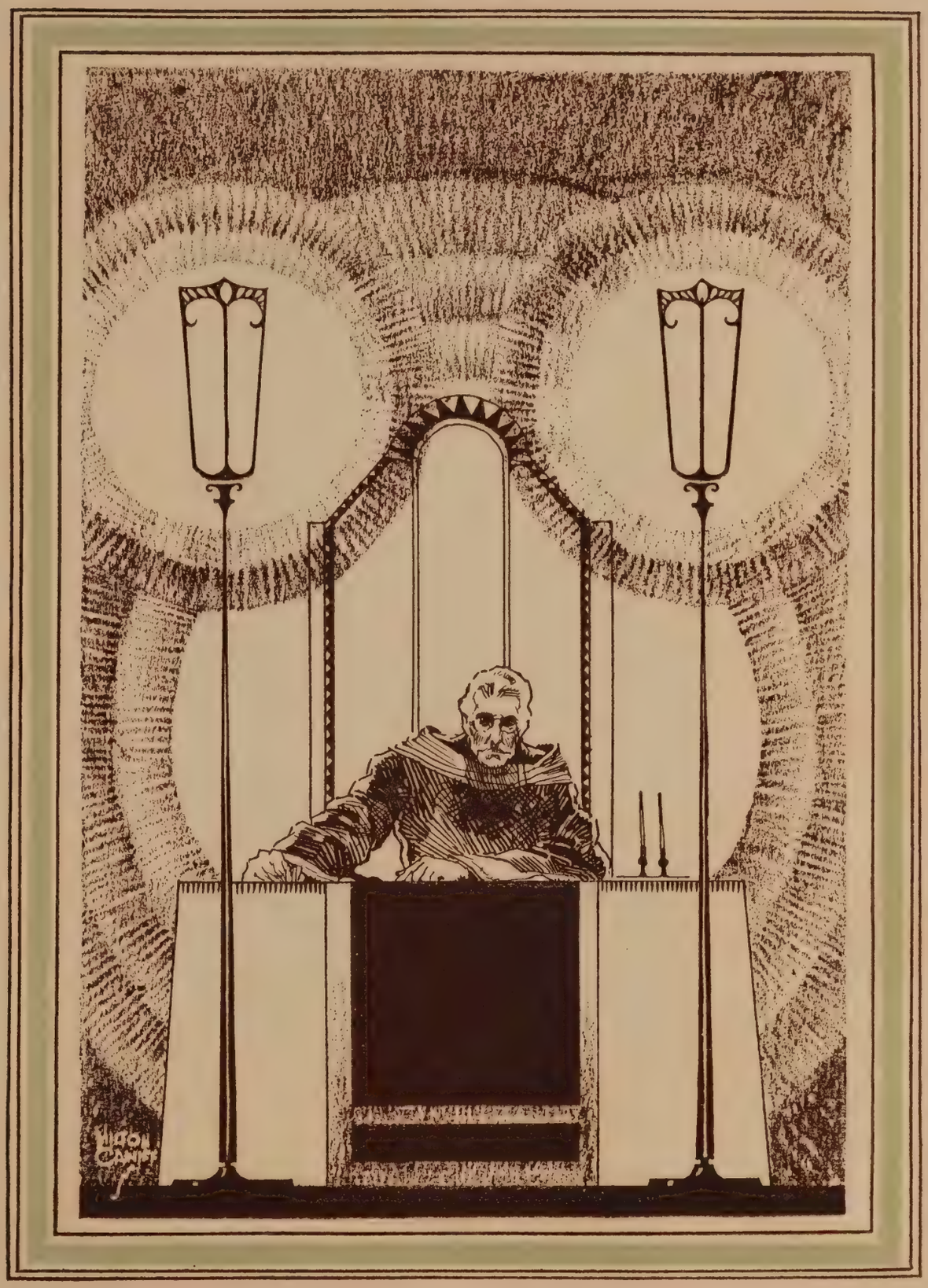

COLLEGES AND
ADMINISTRATION
BOOK ONE

PRESIDENT RIGHTMIRE

Julius F. Stone

THE BOARD OF TRUSTEES

MEMBERS

Julius F. Stone, *Chairman*	*Columbus*
Alma Wacker Paterson, *Vice-Chairman*	*Columbus*
Lawrence E. Laybourne	*Springfield*
Egbert H. Mack	*Sandusky*
John Kaiser	*Marietta*
Herbert S. Atkinson	*Columbus*
Harry A. Caton	*Coshocton*

Carl Steeb
Bland Stradley
Joseph Bradford
William Oxley Thompson
George W. Eckleberry

ADMINISTRATIVE OFFICERS

George W. Rightmire	*President*
William Oxley Thompson	*President Emeritus*
Carl E. Steeb	*Secretary Board of Trustees*
	Bursar
George W. Eckelberry	*Assistant to President*
Edith Cockins	*Registrar*
Bland L. Stradley	*University Examiner*
Katherine A. Vogel	*Executive Clerk*
Charles A. Kuntz	*Comptroller*
Floris D. Hane	*Cashier*
Joseph A. Park	*Student Counselor*
Esther Allen Gaw	*Dean of Women*
Emma McKinley Prout	*House Superintendent*
Edward S. Drake	*Manager of Ohio Union*
James E. Pollard	*Director of News Bureau*
William C. McCracken	*Chief Engineer*
Ray M. Royer	*Purchasing Agent*
Fred E. Jones	*Director of Stores*
Chester W. McClintock	*Storekeeper*
Joseph N. Bradford	*University Architect*

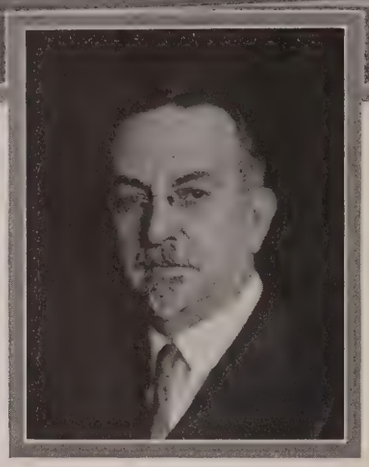

Dean Alfred Vivian

COLLEGE OF AGRICULTURE

THE Ohio State University began its existence as a College of Agriculture and Mechanical Arts, and from its inception agriculture has had an important place in the curricular activities of its campus, and for the major part of that period equal prominence has been given to the work in Home Economics. Not content with its work on the local campus, the College of Agriculture has undertaken through its Agricultural Extension Service to make its campus the entire state of Ohio. The College of Agriculture aims to equip its students for better living through better thinking and higher ideals of service.

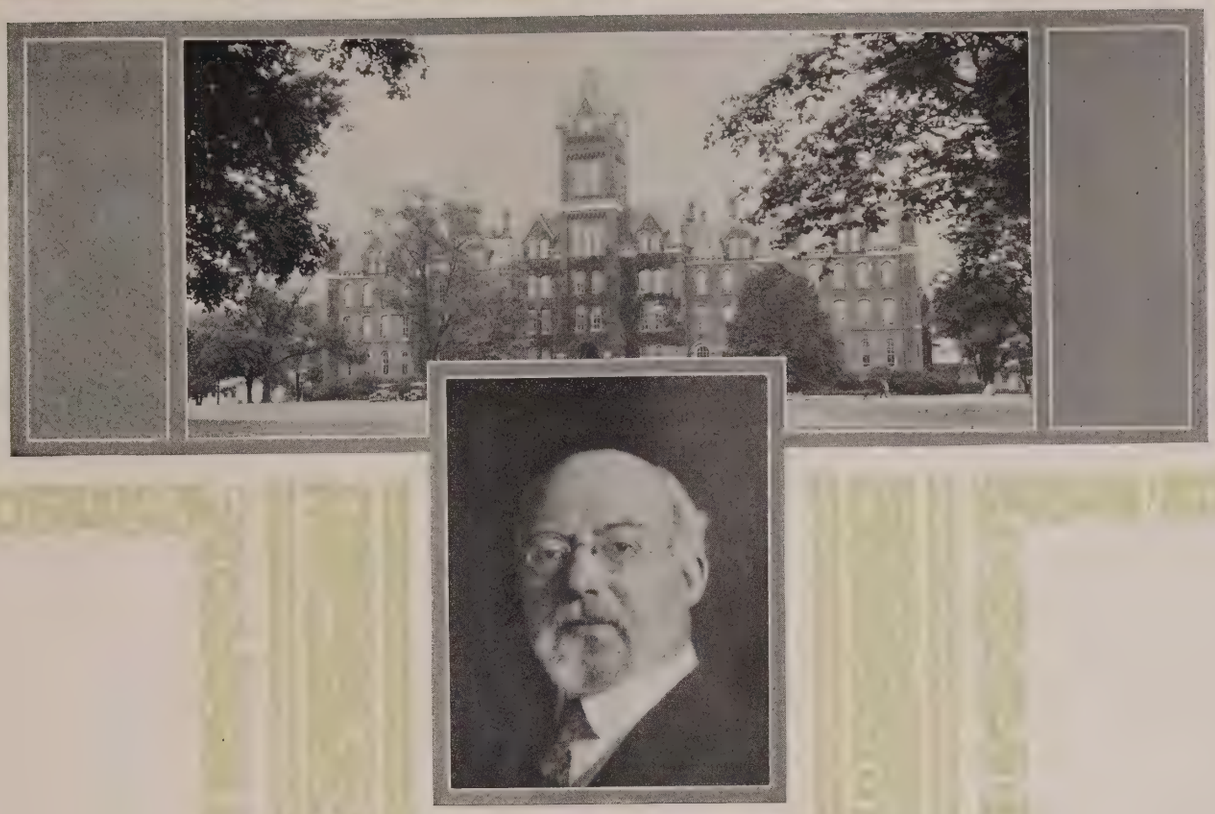

Acting Dean Wilbur H. Siebert

COLLEGE OF ARTS

The College of Liberal Arts has an enrollment this year of nearly twenty-four hundred students, of whom about eleven hundred are Freshmen, about six hundred are Sophomores, four hundred and thirty-five are Juniors and two hundred forty are Seniors. The men number approximately seventeen hundred and the women, seven hundred.

Our Freshmen, like the Freshmen of the other colleges, profited by Freshman Week. The exercises of that week will be somewhat modified next year in the light of our experience and even greater benefit will be thus secured. Special efforts have been made by the Administration and various Departments to prevent the closing of first year courses in required subjects. In the past the necessity of closing such courses has caused much inconvenience and disappointment to students, but this year it has been possible to provide additional instructors and sections, thus enabling the Departments to reduce the size of sections and to do more effective teaching.

The Arts College has considerably enlarged its course offerings during the past year by adopting a number of courses in Music, Painting, Ceramics and Landscape Architecture.

Acting Dean Walter C. Weidler

COLLEGE OF COMMERCE

THE College of Commerce and Administration, organized in 1916, has grown until it now has an instructional staff of 77 and a student body of approximately 1800.

Particularly significant recent college developments include the establishment of a Bureau of Business Research and the organization of a department of Commerce Extension . The Bureau of Business Research is cooperating in a research program with a wide variety of Ohio interests, and has done much to increase the effectiveness of residence teaching, in addition to its more direct services to Ohio commerce and industry.

The department of Commerce Extension has an instructional staff of six, offering courses in a considerable number of cities. Student enrollment in this department is drawn largely from the executive group in business.

Dean George F. Arps

COLLEGE OF EDUCATION

THE primary function of the College of Education, as originally conceived, was to prepare teachers for the public school service of the State. The rapid growth of the College, now third in size in the country, is indicative of the extent to which the University has discharged its obligation.

In addition to its undergraduate service, the University by reason of its foremost educational position, is under special obligation to assume responsibility for the development of graduate work. No other institution within the State is at present under equal obligation. Progress in this direction has been unusually gratifying and it is not unlikely that in the near future the University may find it necessary to reduce its teacher-training program for undergraduates in the interest of advanced graduates. This reduction can best be avoided by a marked increase in liberality on the part of the State.

Dean Embury A. Hitchcock

COLLEGE OF ENGINEERING

THE College of Engineering is dedicated to the work of aiding its students to become engineers and valuable members of society. As evidence of its service the College presents the successes of its 3400 graduates and conspicuous achievement among more than 6000 who were enrolled but did not complete the requirements for degrees. It is our desire to serve the best interests of all those who enter the College.

Engineering is one of the three oldest colleges at Ohio State. It has had a uniformly healthy growth, and has become one of the largest and best engineering schools in the country. The eight different degrees offered cover the basic fields of engineering, and the Engineering Experiment Station offers excellent opportunities for advanced work in many fields of research.

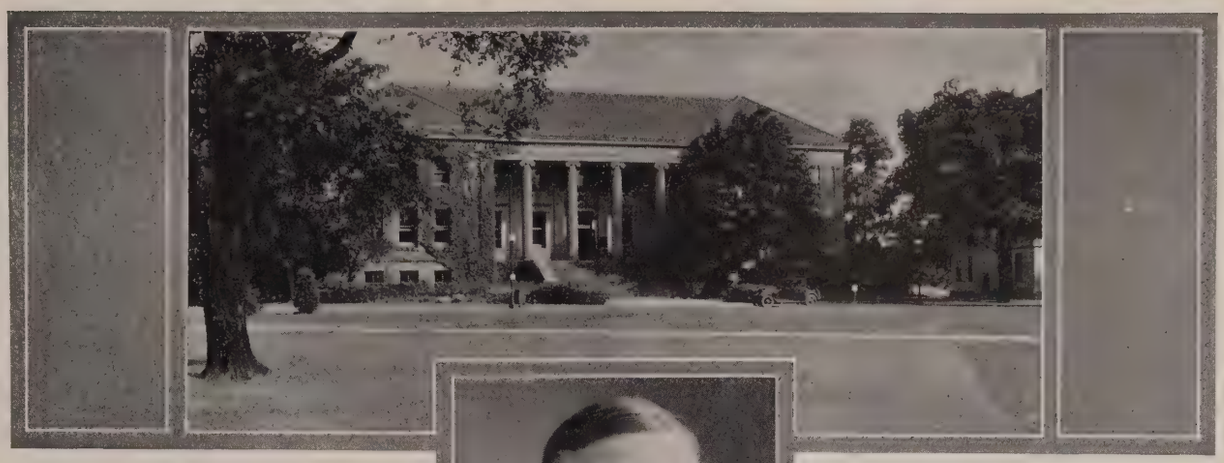

Dean Alonzo Tuttle

COLLEGE OF LAW

THE function of the College of Law is primarily to prepare men to practice law. There is no great demand for an increasingly larger and larger number of practicing lawyers, but there is a great demand for a constantly increasing number of men coming to the Bar who are thoroughly grounded in the knowledge of the law. The purpose of this Law School is, therefore, not to see how many men it can graduate but to see to it that the men who come to it as students go out with high ideals of service and with trained minds. It is in this way that the College of Law can do its greatest service to the State. That it has done so in the past and is doing so today is evidenced by the very large number of successful lawyers whom it has turned out, and who are today occupying positions of responsibility in the various communities.

There is another field of service opening up in the College of Law. That is the field of research and investigation. To the law schools of the future the country will look for the advancement of the science and the shaping of the law to its proper ends. Already many of the larger schools are entering this field and into this field the College of Law of this University must also go. Our school fully expects to meet this challenge and take advantage of this opportunity.

Dean John H. J. Upham
Dean Harry M. Semans

COLLEGE OF MEDICINE

THE College of Medicine feels that it is doing its part in spreading the growing reputation of Ohio State University.

Last year over a thousand applications for admission were received, a very large number of which were from surrounding state. As only one hundred could be accepted, this number was practically "hand-picked" by our competent Entrance Board. Of this one hundred, forty-five held scholastic degrees and the remainder had two or three years premedical college training.

The opening of the new wing will greatly increase the capacity of the hospital and it is hoped will augment materially its service to the community and the University.

COLLEGE OF DENTISTRY

THE College of Dentistry is now requiring for entrance, two years of work done in a College of Liberal Arts.

Dentistry is a highly specialized unit in public health service, of which Medico-Surgery is the outstanding exponent, and requires, as does the latter, two years of Liberal Arts in order to build the educational foundation through certain prescribed subjects

Dentistry today cannot be successfully practiced without a training which imparts to the one entering the profession the capacity to comprehend all pathological conditions directly and indirectly concerned in the oral cavity (medicine), and to render a skillful manipulation in all types of oral restoration (surgery).

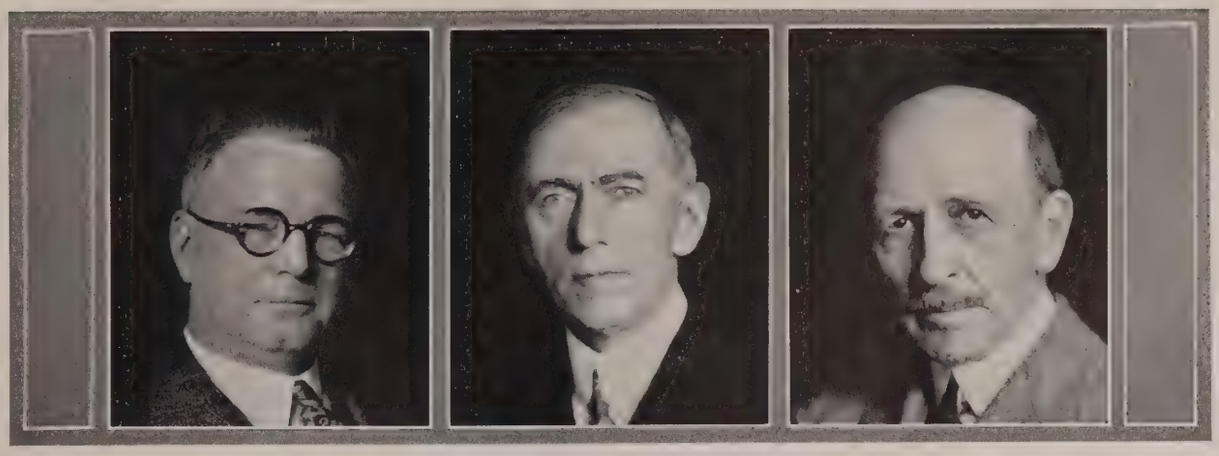

Dean David S. White
Dean Clair A. Dye
Dean William McPherson

COLLEGE OF VETERINARY MEDICINE

THE College of Veterinary Medicine was among the first six colleges established on the campus back in 1895. Despite the motorization of street and road traffic and the introduction of tractors on the farm, veterinary practice is today more remunerative and the field work less arduous than it ever was. However, today only one-third the number of students required are being produced.

COLLEGE OF PHARMACY

IT HAS always been the aim of the Pharmacy College to train the students to meet the exacting demands of the professional as well as the diversified types of practical service demanded by the public. In order that this might be done effectively the college adopted a minimum four year requirement. Through this broadened training it is expected that our graduates will go forth not only well equipped wto meet the varied and exacting demands of their profession but with high professional ideals.

GRADUATE SCHOOL

THE last two or three decades have seen many important advances in the field of education, but perhaps no one of these has been more noticeable than the great development of the graduate schools. During this period the number of graduate students has increased more than five fold. The Graduate School stands for the highest type of productive scholarship and research in all the various fields of learning.

JOSEPH A. PARK

Student Counselor

MRS. ESTHER A. GAW

Dean of Women

Drake *Summers* *Mack* *Kidd* *Laylin* *Montgomery* *Steeb* *Postlewaite*

OHIO UNION BOARD OF OVERSEERS

OFFICERS

JEREMIAH MONTGOMERY	*President*
WALTER KIDD	*Vice-President*
EDWARD DRAKE	*Secretary*

REPRESENTATIVES

CLARENCE LAYLIN	*Faculty Representative*
NEAL POSTLEWAITE	*Alumni Representative*
CARL STEEB	*Trustee Representative*
DONALD HYDE	*Student Representative*
EUGENE MACK	*Student Representative*
EDWARD DRAKE	*Manager*
DONALD TURNBULL	*Director of Activities*

Dean Gaw *Landacre* *Lindenberg* *Cottrell* *Mrs. Kennedy* *Thomas* *Mrs. Paterson*

POMERENE ADVISORY BOARD

MEMBERS

DEAN ESTHER GAW	*Chairman*
MRS. ROBERT PATERSON	*Trustee Representative*
MRS. JUNE KENNEDY	*Assistant Professor of Home Economics*
MISS LYDIA CLARK	*Head of the Physical Education Department*
MRS. HAROLD GARDINER	*Alumni Representative*
DOROTHY THOMAS	*Senior Representative*
ANN LINDENBERG	*Senior Representative*
LOIS COTTRELL	*Senior Representative*
ELIZABETH LANDACRE	*Junior Representative*
DOROTHY GILL	*Junior Representative*
BETTY ASMUS	*Sophomore Representative*

CLASSES

BOOK TWO

SENIORS

Harrod *Hart* *Loeb* *Dunlap*

SENIOR OFFICERS

Merle Harrod	*President*
Donald Hart	*Vice-President*
Alice Loeb	*Secretary*
John Dunlap	*Treasurer*
Jeremiah Montgomery	*Memorial Orator*
Frederick Milligan	*Ivy Orator*
Richard McCann	*Class Orator*
Jean McCampbell	*Class Historian*
Betty Lee McCord	*Class Poet*
Milton Yelsky	*Class Prophet*

COMMITTEE CHAIRMEN AND SUB-CHAIRMEN

John Hopkins Derrell Sanborn	*Caps and Gowns*
Charles Wertz Thomas Wheeler	*Blazers*
William Hall Edward Shulman	*Invitations*
Charles Rideout George Marshall	*Memorial*
Kenneth Orwiler Floyd Henderson	*Rings*
Frederick Fri John Matthias	*Alumni*
John Baker Milton Yelsky	*Traditions*

Wertz *Hall* *Baker* *Fri* *Dunlap* *Rideout* *Harrod* *Hopkins* *Loeb* *Hart* *Milligan* *Montgomery*

MILDRED ELIZABETH ABBOTT
Wadsworth
COMMERCE, B. Sc.
Sigma Kappa; Gamma Epsilon Pi; Kappa Gamma Chi, President 4; Commerce Council, Secretary; Y. W. C. A.; W. A. A.

GEORGE ABRICH
Providence, Rhode Island
ARTS, B. A.

HELEN SCHLOSS ACKERMAN
Fort Wayne, Indiana
JOURNALISM, B. Sc.
Sigma Delta Tau; Theta Sigma Phi; Sun Dial; Lantern; Debate; Humor Editor, Phoenix; Orchestra; Cosmopolitan Club, Secretary.

CARSTEN CHARLES AHRENS
Danbury
EDUCATION, B. Sc.
Delta Alpha Pi; Sigma Delta Sigma; Sun Dial 3, 4; Ohio State Review; Wesley Players 3, 4.

HELEN IRENE ALEXANDER
Charleston, Illinois
ARTS-EDUCATION, B.A. and B.Sc.
Kappa Phi; Y. W. C. A.; University Players; Wesley Players.

BERNICE ANNE ALLEN
Kingston
ARTS, B. A.
Phi Alpha Theta; Sociology Club; Liberal Club.

JOSEPH C. ALLEN
New Lexington
LAW, LL. B.
Phi Alpha Delta.

STANLEY VALENTINE ALLEN
Painesville
ENGINEERING, B. E. Phys.
Tau Beta Pi; Pi Mu Epsilon.

FLORENCE ALMENDINGER
Prospect
AGRICULTURE, B. Sc.
Gamma Phi Lambda; Women's Panhellenic 4; Home Economics Club.

HAROLD PAUL ALSPAUGH
Amanda
COMMERCE AND ADMINISTRATION, B. Sc.
Theta Chi; Delta Sigma Pi; Commerce Club.

PAUL LUTHER ALSPAUGH
Canal Winchester
ENGINEERING, B. M. E.
Tau Beta Pi; Pi Mu Epsilon; A. S. M. E., President 4; Scabbard and Blade; University Grange, Overseer 4; Cadet Officers' Club.

JOHN RITNER ALTER
Parnassus, Pennsylvania
AGRICULTURE, B. Sc.
Kappa Delta Rho.

JESSE LEE AMSBAUGH
Sullivan
AGRICULTURE, B. Sc.
Kappa Kappa Psi; Ohio State Band; Grange; Grange Orchestra; Townshend Agricultural Education Society.

OMAR COPELAND AMSTUTZ
Pandora
MEDICINE, B. A. and M. D.
Biology Club.

ERMA ROBERTA ANDERSON
Sunbury
EDUCATION, B. Sc.
Delta Delta Delta; May Fete, 3; Pennsylvania College for Women, 1, 2.

MARGARET E. ANDERSON
Columbus
EDUCATION, B. Sc.
Alpha Phi; Women's Panhellenic, President 3, Secretary and Treasurer 2.

O. LEO ANDREWS
Columbus
ENGINEERING, B. E. E.

HENRY JAE APPLE
Lima
AGRICULTURE, B. Sc.
Tau Kappa Epsilon; Y. M. C. A. Cabinet; Grange; Student Chemical Society; A. S. A. E.; Progressive Dairy Club.

ROY EDGAR APPLEMAN
Malta
ARTS, B. A.
Phi Alpha Theta.

OLGA ARDINE ARBOGAST
Reynoldsburg
AGRICULTURE, B. Sc.
Kappa Delta; Y. W. C. A.; Home Economics Club.

RAYMOND Q. ARMINGTON
Wickliffe
ENGINEERING, B. I. E.
Theta Tau; Tau Beta Pi; Pi Mu Epsilon; Texnikoi; S. S. I. E., President 4; S. A. E.

PAUL JOHN ARN
Columbus
ENGINEERING, B. M. E.

LUCY EDNA ARNER
Salem
EDUCATION, B. Sc.
Wooster College; Michigan State Normal College; Ohio University.

EMERSON VICTOR ARNOLD
Ironton
MEDICINE, B. A. and M. D.
Delta Tau Delta; Yale University; University of Arizona; Harvard Medical School.

ROBERT BURTON ARTHUR
Columbus
DENTISTRY, D. D. S.
Xi Psi Phi.

HELEN ASHBROOK
Columbus
EDUCATION, B. Sc.
Zeta Tau Alpha.

DOLOROS TAYLOR ATKINS
Cambridge
ARTS, B. A.
Lambda Omega; Y. W. C. A.; Glee Club; Oberlin 1, 2.

CHESTER RONALD AUSTIN
Bellefontaine
ENGINEERING, B. Cer. E.
Keramos; American Ceramic Society 3.

JOSEPH ANDREW BABBERT
Columbus
COMMERCE, B. Sc.
Phi Kappa.

CHARLES FREDERICK BABBS
Newark
LAW, Ph. B. and LL. B.
Delta Theta Phi; Professional Fraternity Council, President 4; B. A. at Denison University.

GALE WILLLIAM BACHELDER
Mt. Gilead
AGRICULTURE, B. Sc.
Alpha Gamma Rho; Freshman Cross Country.

KATHERINE BACKUS
Columbus
COMMERCE, B. Sc.
Delta Zeta; Y. W. C. A.; Debate; Browning; League of Women Voters; Western College 1, 2.

NELSON S. BAILEY
Toledo
COMMERCE, B. Sc.
Sigma Delta Rho.

BERTHA MAE BAKER
Kinsman
EDUCATION, B. Sc.
Y. W. C. A.; League of Women Voters; Grange; Home Economics Club.

CLAUDIUS H. BAKER
Fletcher
COMMERCE, B. Sc.
Cadet Officers' Club.

JOHN SUTPHIN BAKER
Columbus
COMMERCE, B. Sc.
Sigma Pi; Alpha Kappa Psi; Beta Gamma Sigma.

JOHN ROYAL BALDER
East Sparta
ENGINEERING, B. M. E.
Tau Beta Pi.

WILFRED LAPP BALO
Dresden
AGRICULTURE, B. Sc.
University Grange; Townshend Agricultural Education Society.

RALPH EVERETT BALYEAT
Toledo
ENGINEERING, B. E. E.

GEORGE CALDWELL BANNING
Cincinnati
COMMERCE, B. Sc.
Industrial Management Club; Industrial Engineering Club.

MARY E. BARBER
Mendon
MEDICINE, R. N.

ROBERT WILLIAM BARNES
Paulding
AGRICULTURE, B. Sc.
Acacia.

WILLIAM CLARE BARNETT
Columbus
ENGINEERING B. Ch. E.
Alpha Chi Sigma; A. I. Ch. E., Treasurer.

FRANCIS LOUISE BARRETT
Chillicothe
ARTS, B. A.
Delta Delta Delta; Pen and Brush Club; Hi-Jinx; Archery Team; Y. W. C. A.; Dramatic Committee, Poster Committee.

MARIAN GREY BARTH
Toledo
ARTS-EDUCATION, B. A. and B. Sc.
Delta Zeta.

JACK BASSICHIS
Cleveland
LAW, B. A. and LL. B.
Tau Delta Phi; Varsity Tennis 4; Hillel Foundation; Menorah Society.

CATHERINE ELIZABETH BAUER
Columbus
MEDICINE, B. Sc. and M. D.
Theta Upsilon; Alpha Epsilon Iota.

CLARENCE COMLY BEACHAM
Chesterville
ENGINEERING, B. M. E.
Alpha Chi Sigma; Sigma Gamma Epsilon; Prospectors' Club, President; Inter-Fraternity Council; Engineers Council.

PAUL F. BECHBERGER
Norwalk
ENGINEERING, B. E. E. and M. Sc.
Eta Kappa Nu; Pi Mu Epsilon; A. I. E. E.; Cardioid, President 4.

THEODORE R. BECKWITH
Ashtabula
LAW, LL. B.
Alpha Sigma Phi; Delta Theta Phi.

IRMA IRENE BEECHER
Cleveland
ARTS, B. A.
Alpha Chi Omega; Y. W. C. A.; Chemistry Club; W. A. A.

ELMER LEE BEELER
Hamilton
COMMERCE, B. Sc.
Delta Alpha Pi; Banking and Finance Club.

SYDNEY CLARK BEESON, Jr.
Newton Falls
DENTISTRY, D. D. S.
Psi Omega.

MARY CATHERINE BEHYMER
Amelia
AGRICULTURE, B. Sc.
Theta Upsilon; Home Economics Club; University Grange; Miami University.

GENEVIEVE BELL
Dresden
EDUCATION, B. Sc.

ROBIN ADAIR BELL
Erie, Pennsylvania
ENGINEERING, B. Arch. E.
Phi Delta Theta; Sphinx; Bucket and Dipper; Texnikoi; Architects Club; Sophomore Class President; Basketball 2, 3, Captain 4; Football 2, 3, 4; Junior Prom Committee.

FRED PARKER BELLAMY
Cincinnati
PHARMACY, B. Sc.
Alpha Phi Alpha; O. S. U. Pharmaceutical Association.

DAVID GALLSWORTH BENJAMIN
Cleveland
MEDICINE, B. Sc. and M. D.

DORIS MAY BENNER
Bala-Cynwyd, Pennsylvania
ARTS, B. A.
Kappa Delta.

EDWARD JOHN BENNETT
Columbus
COMMERCE, B. Sc.
Phi Kappa.

MILDRED RUTH BENSON
Frazeysburg
EDUCATION, B. Sc.
Alpha Sigma Alpha; Y. W. C. A.; Kappa Phi; W. A. A.

EARL LLOYD BEOUGHER
Columbus
ARTS, B. A.
Alpha Sigma Phi; Ohio Union Board of Overseers 3; Track 2, 3.

FREDRICK WELLS BERNARD
Newark
ENGINEERING, B. Cer. E.
Football 4; A. Cer. S. 3.

JOEL GEHRHARD BERNHARD
Columbus
DENTISTRY, D. D. S.
Delta Sigma Phi.

LELAND SANFORD BETZ
Lodi
AGRICULTURE, B. Sc.

LOUIS B. BIALES
Cleveland
DENTISTRY, D. D. S.
Phi Beta Delta; Freshman Y. M. C. A. Council; Sophomore Y. M. C. A. Council.

WILLIAM RANDOLPH BIGLER
Columbus
ARTS, B. A.

JOHN CHARLTON BIGONY
Columbus
MEDICINE, M. D.
Phi Chi.

JOHN ALFRED BILEK
Cleveland
AGRICULTURE, B. Sc.

JOHN ROBERT PIKE BING
Cleveland
COMMERCE, B. Sc.
Sigma Pi; Glee Club; Scabbard and Blade; Pershing Rifles; Episcopal Club, President.

MARY MARSENA BIRD
Youngstown
EDUCATION, B. Sc.
Phi Pi Epsilon.

CLARENCE S. BIRKMEYER
Coldwater
AGRICULTURE, B. Sc.
Theta Kappa Phi.

HARRY BIRNBAUM
Cleveland
ENGINEERING, B. C. E.
A. S. C. E.

ROYDEN EARL BISHOP
Dayton
ENGINEERING, B. C. E.
Triangle; Band 1, 2, 3; Gray Baton (Honorary Band); A. S. C. E.

MARY HELEN BITTNER
Sandusky
ARTS, B. A.
Theta Phi Alpha; Newman Club; May Fete 3; Y. W. C. A. Membership Drive 4; Pan-Hellenic Association 4; Marygrove College 1, 2.

SHERIDAN BLACK
Columbus
ENGINEERING, B. C. E.
Delta Alpha Pi; A. S. C. E.

SHERMAN BLACK
Columbus
ENGINEERING, B. C. E.
Delta Alpha Pi; A. S. C. E.

ROBERT LEE BLAIR
Mount Vernon
ARTS, B. A.
Phi Delta Gamma; Forum; Winner, Vandewater Poetry Prize.

L. MARIE BLANEY
Powell
MEDICINE, R. N.

HENRIETTA FRANCES BLANK
Mount Carmel, Illinois
ARTS, B. A.
Sigma Delta Tau; University of Cincinnati.

STANLEY JOSEPH BLASCAK
Cortland
ENGINEERING, B. E. E.
A. I. E. E.; Newman Club.

HOMER AUSTIN BLISS
Ashtabula
DENTISTRY, D. D. S.
Alpha Chi Rho; Alpha Chi Sigma.

LOWELL HARRISON BODY
Danville
DENTISTRY, D. D. S.
Xi Psi Phi; Gamma Delta Theta; Freshman Track; Varsity A; Glee Club 4.

IRWIN GEORGE BOEHM
Columbus
ENGINEERING, B. M. E.

EDGAR HENRY BOERGER
Irwin
AGRICULTURE, B. Sc.
Phi Mu Delta; Progressive Dairy Club; Four H Club; Dairy Cattle Judging Team 4.

ZELDA BOGATIN
Columbus
EDUCATION, B. Sc.
W. A. A.; Physical Education Club 2, 3, Treasurer 4; Sun Dial Business Staff 3, 4; Y. W. C. A., Sub-Chairman Social Committee 3; Orchesis 2, 3, 4; Swimming Club 4; League of Women Voters; Women's Ohio, Assistant Secretary 2.

KENNETH BOGER
Canton
ENGINEERING, B. E. E.
Phi Mu Delta; Tau Beta Pi; Pi Mu Epsilon; Engineers Council; A. S. M. E.; A. I. E. E.; Eta Kappa Nu.

ROLLO W. BONNELL
Cambridge
MEDICINE, M. D.
Alpha Mu Pi Omega.

CATHERINE REGINA BOOKER
Columbus
EDUCATION, B. Sc.
Y. W. C. A.; Cardioid.

PHILIP JOSEPH BORNHORST
St. Marys
ENGINEERING, B. Ch. E.
Pershing Rifles; A. I. Ch. E., Vice President 3, Secretary 4; Cardioid Club 2.

ROBERT ALLEN BORNTRAGER
Columbus
ENGINEERING, B. C. E.
Triangle; A. S. C. E.

FRANCIS THOMAS BOWNE
Fletcher
AGRICULTURE, B. Sc.
Delta Theta Sigma; Saddle and Sirloin Club, Treasurer 4; University Grange; Townshend Agri. Society 3, 4; A. S. A. E. 4.

ROBERT OTIS BOYER
Reynoldsville, Pennsylvania
COMMERCE B. Sc.
Lambda Chi Alpha; Candle Advertising Manager; Cross Country Club; Varsity Cross Country 3, 4; Clarion Normal School 1; Freshman Track; Freshman Cross Country.

SAMUEL BRAILOVSKY
Rosario, Santa Fe, Argentina
ENGINEERING, B. M. E.
International Club; A. S. M. E.; S. A. E.

ALICE M. BREMFOERDER
Toledo
EDUCATION, B. Sc.
Sigma Kappa; Y. W. C. A., Finance Committee 2, 3, 4.

VICTOR BRENNEISEN
Wichita, Kansas
COMMERCE, B. Sc.
Delta Kappa Theta.

MILDRED BRENNER
Columbus
MEDICINE, R. N.

EDYTHE MARGARET BRIEF
Columbus
ARTS, B. A.
Y. W. C. A.; League of Women Voters.

MARY RUTH BRIGHT
Logan
ARTS, B. A.
Alpha Xi Delta; Chimes; Student Council 2, 3; Y. W. C. A. Commission, President 2; Y. W. C. A., Treasurer 3, Cabinet 4; Browning 3; Glee Club 1, 2.

FLOYD OWEN BRINK
Columbus
ARTS-LAW, B. A. and LL. B.

FRED SAMUEL BRITTON
Solon
COMMERCE, B. Sc.
Gamma Delta Theta.

ILA JOSEPHINE BRITTON
Lynchburg
AGRICULTURE, B. Sc.
Alpha Sigma Alpha; Home Economics Club; University Grange; Agricultural Student 3, 4; Y. W. C. A.

WILLIAM EMERSON BROGDEN
Canton
MEDICINE, M. D.
Chi Phi; Phi Rho Sigma.

EARL JACOB BROTHERS
Columbus
COMMERCE, B. Sc.
Sigma Delta Rho.

DWIGHT MCKEYE BROWN
Cincinnati
COMMERCE, B. Sc.
Phi Delta Theta; Alpha Kappa Psi; Track 1, 2, 3; Varsity O; Homecoming Committee 1.

FLORENCE HAZEL BROWN
St. Marys
EDUCATION, B. Sc.
Spanish Club 4; Gospel League 2, 3, 4.

FRED HAROLD BROWN
Columbus
ENGINEERING, B. M. E.
Tau Beta Pi, Vice-President; Engineers Council, President; Pi Mu Epsilon, Vice-Director; Scabbard and Blade; A. S. M. E., Secretary.

RALPH BERNARD BROWN
Columbus
MEDICINE, M. D.
Pi Kappa Alpha; Alpha Kappa Kappa.

ROBERT HALL BRUCE
Columbus
ARTS, B. A.
Beta Theta Pi; Y. M. C. A. Council 1, 2, 3, 4; Treasurer of Class 2; Junior Prom Committee; Sophomore Football Dance Committee; Basketball 1.

EDITH ROBERTA BRUEHLMAN
Woodville
EDUCATION, B. Sc.

HATTIE MABEL BRUMME
Millersburg
EDUCATION, B. Sc.
Kappa Phi; Hockey 3; Home Economics Club 3; Wesley Players.

RUTH ISABEL BUCK
Greenfield
EDUCATION, B. Sc.
Alpha Delta Theta; Physical Education Club; Philomathean; Y. W. C. A. Cabinet; Turtle Hockey Team, 1926.

CLARENCE BUCKENMYER
Toledo
ARTS-LAW, B. A.

TERESA ELIZABETH BULLOCK
Louisville, Kentucky
EDUCATION, B. Sc.
Miami University 1, 2.

ANNA REBECCA BUNDY
Barnesville
AGRICULTURE, B. Sc.
University Grange; University Four H Club; Home Economics Club; Muskingum College 1, 2.

WILLIAM FREDERICK BURGER
Kellys Island
MEDICINE, B. A. and M. D.
Phi Chi.

ANN ELIZABETH BURKART
Columbus
ARTS, B. A.

ORVILLE B. BURKE
Newark
MEDICINE, B. A. and M. D.
Phi Chi; Inter-Fraternity Council.

MARION K. BURR
Jamestown
ENGINEERING, B. Cer. E.
Theta Tau; American Ceramic Society; Cadet Officers Club; Inter-Fraternity Council.

GILBERT EUGENE BURRAS
North Fairfield
AGRICULTURE, B. Sc.
A. S. A. E. 2, 3, 4, President 3.

LEONE TIRZAH BUSSERT
Elida
EDUCATION, B. Sc.
Alpha Delta Pi; Delphic Literary Society; Bowling Green College 1.

FORREST KEITH BUTLER
Columbus
ARTS, B. A.
Alpha Mu Pi Omega.

WILLIAM N. BUTTERWORTH
Columbus
ENGINEERING, B. Cer. E.
Alpha Chi Sigma; Keramos.

GEORGE W. BUTZ
Columbus
MEDICINE, M. D.
Alpha Kappa Kappa; B. A. at University of Toledo.

MARY BYE
Columbus
ARTS, B. A.
Pi Beta Phi; Junior Prom Committee 3.

WALTER WAYNE CAIN
Columbus
ENGINEERING, B. E. E.
A. I. E. E.; Cadet Officers Club.

ELIZABETH MAY CALKINS
Buffalo, New York
AGRICULTURE, B. Sc.
Pi Beta Phi; Phi Upsilon Omicron 3, 4; President Big Sisters Cabinet 3; Panhellenic Council 3; May Fete 2, 3; Secretary Sophomore Girls Class; Y. W. C. A. Finance Committee 2; Style Show 2; Y. W. C. A. Cabinet 1.

ANNA MARIE CAMPANA
Niles
EDUCATION, B. Sc.

CHARLES PATRICK CAREY
Columbus
ENGINEERING, B. E. E.
Tau Beta Pi; Eta Kappa Nu; A. I. E. E.

HERBERT ALLEN CAREY
Hillsboro
AGRICULTURE, B. Sc.
Delta Theta Sigma; Saddle and Sirloin Club; Horticulture Club; Four H Club; Little International Livestock Show; Horticulture Travel Course.

RALPH EUGENE CARHART
Marion
ARTS, B. A.
Y. M. C. A. Council 1, 2.

CLIFFORD EVERT CARLSON
Ilion, New York
ENGINEERING, B. Met. E.
Alpha Chi Sigma; A. S. Mining and Metallurgical E., President.

FRANCES ELLEN CARMAN
Painesville
EDUCATION, B. Sc.
Phi Pi Epsilon; Y. W. C. A.; History Club.

EWART GLADSTONE CARNEY
Granville
EDUCATION, B. Sc.
Phi Gamma Delta; Tau Sigma Delta, President; Downing Club; Landscape Architecture.

DOROTHY GRACE CARR
Columbus
EDUCATION, B. Sc.
Delta Zeta; Panhellenic Council 3, 4.

HELEN CARRIGAN
Columbus
AGRICULTURE, B. Sc.

EDITH MAE CARROLL
Columbus
ARTS-EDUCATION, B. A. and B. Sc.
Delta Sigma Theta; Y. W. C. A.

MARGARET MARTHA CARTER
Columbus
EDUCATION, B. Sc.
W. A. A.; Y. W. C. A.

ESTHER V. CARTZDAFNER
London
ARTS, B. A.
Alpha Phi; Virginia College 1; DePauw University 2.

ADA CARVER
Columbus
ARTS, B. A.

ELIZABETH JOHANNA CASLOW
Canal Winchester
EDUCATION, B. Sc.
Glee Club.

HELEN COX CASSIDY
Toronto
ARTS, B. A.
Kappa Delta; Nomads; Phi Pi Epsilon; Chi Delta Phi; Pennsylvania College for Women 1.

HARRY STEPHENS CASSILL
Toledo
ENGINEERING, B. C. E.
A. S. C. E.

WINIFRED L. CASTLE
Swanton
EDUCATION, B. Sc.
Kappa Phi.

GENEVA CLARE CESSNA
Kenton
LAW, LL. B.
Lambda Omega.

THOMAS CHARLES CHADWICK
Columbus
ENGINEERING, B. Ch. E.
Alpha Xi Sigma; A. I. Ch. E.

VERNE D. CHAMBERLIN
Cleveland
AGRICULTURE, B. Sc.

HARRY EDWARD CHAMBERS
Soldier Summit, Utah
ENGINEERING, B. Ch. E.

MARY LOUISE CHAPIN
Columbus
EDUCATION, B. Sc.
Kappa Alpha Theta; Strollers; Y. W. C. A.; Freshman Dramatics.

LEON FRANKLIN CHARPIOT
West Unity
COMMERCE, B. Sc.
Theta Chi; Delta Sigma Pi; Band 2, 3, 4; Banking and Finance Club 3, 4.

CARL EDDRIE CHASE
Londonderry, New Hampshire
VETERINARY MEDICINE, D.V.M.
Theta Chi; Band 1, 2; B. Sc. at University of New Hampshire.

MARY ELIZABETH CHENOWETH
Harrisburg
AGRICULTURE, B. Sc.

MARY MILDRED CHRISTOPHER
Elizabeth, New Jersey
ARTS, B. A.
Alpha Xi Delta; Y. W. C. A. Cabinet 1, 2, 4; Y. W. C. A. Sophomore Commission; Glee Club; Browning Costume Designer 3, 4.

LAWRENCE E. CLARK
Columbus
COMMERCE, B. Sc.
Phi Kappa Tau; Inter-Fraternity Council.

EVELYN LILLIAN CLINE
Columbus
EDUCATION, B. Sc.
History Club.

RAYMOND EARL CLOUSE
Columbus
ARTS, B. A.

Roger Wellington Clouser
North Canton
COMMERCE, B. Sc.

Roy Herman Clunk
Lisbon
MEDICINE, M. D.
Alpha Mu Pi Omega; Phi Kappa Tau; Inter-Fraternity Council 2.

Walter Francis Coakley
Hamilton
MEDICINE, B. A. and M. D.

Susan Elizabeth Cochran
Hamilton
EDUCATION, B. Sc.

Gernerd M. Cohen
Coshocton
COMMERCE, B. Sc.
Varsity "A" 2, 3, 4; Lantern Business Staff 3; Ohio State Review, Business Manager 3; Industrial Management Club.

Ruth Florence Cohen
Columbus
LAW, B. A. and LL. B.
Kappa Beta Pi; Pan-Professional, Treasurer; Hillel Dramatics 2, 3, 4; Menorah.

Leslie Paul Coldsnow
Montpelier
COMMERCE, B. Sc.
Pershing Rifles; Sentinel 2, 3; Cadet Officers Club.

John Hoy Cole
Springfield
ARTS, B. A.
Phi Alpha Theta; Pen and Brush.

Ruby May Colflesh
Columbus
EDUCATION, B. Sc.
W. A. A.; Kappa Phi; Hockey 2; Soccer 2; Baseball 2.

Ruth Collicott
Columbus
ARTS, B. A.
Kappa Kappa Gamma; President Freshmen Girls, 1924; Browning 2, 3, 4; Women's Student Council 2; Y. W. C. A. Freshman Cabinet 1.

Martha Eileen Collins
Lakewood
COMMERCE, B. Sc.
Beta Phi Alpha; Gamma Epsilon Pi; Chi Delta Phi.

Paul Francis Collins
Columbus
ENGINEERING, M. Sc.
Phi Gamma Delta; Scarlet Mask 3, 4.

ARTHUR S. CONINGSBY
Newark, New Jersey
COMMERCE, B. Sc.
Lambda Chi Alpha; University of Florida 1, 2.

MARIE CONNELL
Reynoldsburg
MEDICINE, R. N.

GENEVIEVE SANBORN COOK
Lakewood
ARTS-EDUCATION, B.A. and B.Sc.
Lambda Omega; Chi Delta Phi 3, 4, Treasurer 4; Y. W. C. A. 1.

GERTRUDE SMITH COOK
Washington, D. C.
ARTS, B. A.
Kappa Delta; W. A. A.; Potomac Club; George Washington University 1.

MARGARET COOK
Waynesville
EDUCATION, B. Sc.
Mu Phi Epsilon; Phi Sigma Mu; Glee Club 3.

ELIZABETH COON
Piqua
EDUCATION, B. Sc.

FRANK BROWN COOPER
Piketon
ARTS, B. A.

FREDERIC COPP
West Alexandria
ARTS, B. A.
Pi Mu Epsilon; Liberal Club; Cardioid.

CHESTER ADAMS COWDREY
Cleveland
COMMERCE, B. Sc.
Phi Sigma Kappa; Glee Club; Glee Club Quartette; French Play.

JOHN ROTH CRABBE
Columbus
ARTS, B. A.
Pi Kappa Alpha; Homecoming Committee 3.

HORACE STEVENSON CRIHFIELD
Columbus
ARTS, B. A.
Sigma Chi; Freshman Football; Freshman Baseball; Sophomore Tug of War.

J. NORMAN CROSS
Columbus
MEDICINE, B. Sc. and M. D.
Alpha Mu Pi Omega; Inter-Fraternity Council 2; Methodist Student Council 1.

Margaret Christine Cullen
Lancaster
EDUCATION, B. Sc.

Lloyd Delbert Cummings
Cedarville
ENGINEERING, B. C. E.

Stuart Vincent Cummins
Isle Saint George
COMMERCE, B. Sc.
Pi Kappa Phi; Track 2, 3, 4.

John Howard Cunningham
Columbus
ARTS, B. A.
Theta Chi; Scabbard and Blade; Cadet Officer's Club; French Play 2.

Virginia Witten Currey
Thomas, W. Va.
EDUCATION, B. Sc.
Pi Beta Phi.

Ruth Mildred Curry
Plain City
EDUCATION, B. Sc.
Kappa Delta; Big Sister Cabinet 3; Hi-Jinx 3; Browning 3, 4.

James Bernard Danaher
St. Marys
LAW, LL. B.
Phi Kappa; Phi Delta Phi; Newman Club; Homecoming Committee 3; Law Senior Cane Committee; B. A. at University of Notre Dame.

John F. Darby
Wauseon
COMMERCE, B. Sc.
Alpha Tau Omega; Glee Club 3, 4.

Thomas Edward Darby
Columbus
ENGINEERING, B. Arch. E.

Nancy Newell Darling
Warsaw
ARTS, B. A.

Emily Haskill Davis
Toledo
ARTS, B. A.
Pi Beta Phi; Lake Erie College 1, 2.

Harold Alman Davis
Malta
COMMERCE, B. Sc.
Beta Gamma Sigma.

HERBERT CLARK DAVIS
Mansfield
ARTS, B. A.
Scarlet Mask; College of Wooster 1, 2.

RACHEL CATHERINE DAVIS
Toledo
ARTS, B. A.
Pi Beta Phi; Lake Erie College 1, 2.

WILLIAM WILSON DAVIS
Columbus
ARTS-LAW, B. A. and LL. B.
Gamma Eta Gamma; Forum 2.

IRVIN H. DAWSON
Cleveland
JOURNALISM, B. Sc.
Phi Sigma Kappa; Sigma Delta Chi; Scabbard and Blade; Lantern Staff 2; Question Editor, News Editor 3, Managing Editor 4; The Sentinal, Editor-in-Chief 2, 3, Advisory Board 4; Rifle Club; Pistol Club; Frosh Fencing Team; Cadet Officers Club; Brigade Adjutant R. O. T. C.

JACOB SHIRLEY DECKER
Toledo
ENGINEERING, B. E. E.
Theta Tau; Eta Kappa Nu; A. I. E. E.; President of Student Social Center; Toledo University 1, 2.

SUE KRUX DELONG
Crooksville
ARTS, B. A.

PAULINE DELUCA
Bellevue
ARTS-EDUCATION, B.A. and B.Sc.

VINCENT JAMES DE LUCA
Steubenville
DENTISTRY, D. D. S.
Alpha Phi Delta; Italian Club.

JOSEPH TYNAN DEMPSEY
Sandusky
COMMERCE, B. Sc.
Theta Kappa Phi; Scarlet Mask 3, 4.

BURGESS EMERSON DEMUTH
Toledo
MEDICINE, M. D.
Alpha Kappa Kappa; B. Sc. at Toledo University.

MAURICE WILLIAM DENK
Gates Mill
JOURNALISM, B. Sc.
Sigma Delta Chi; Lantern Staff; Sun Dial Staff.

WILLIAM E. DENNIS
Cleveland
DENTISTRY, D. D. S.
Psi Omega.

ADELBERT AARON DERSHEM
Gettysburg
ENGINEERING, B. E. E.
Pi Tau Pi Sigma; A. I. E. E.

LOWELL EMERSON DEVER
Portsmouth
COMMERCE, B. Sc.
Phi Sigma Kappa; Beta Gamma Sigma; Accounting Club; Y. M. C. A.

HAROLD VINCENT DEVOR
Decatur, Indiana
DENTISTRY, D. D. S.

ERNA NELLE DEWALD
Cleveland
EDUCATION, B. Sc.
Zeta Tau Alpha; May Fete 3; W. A. A. 1, 2, W. A. A. Board 2; Varsity Basketball 1.

CHARLES OLIVER DEWEY
Solon
ENGINEERING, B. Arch E.
Tau Delta Theta; Beaux-Arts Ball Committee 3; Sun Dial 3, 4.

DOROTHY ELLEN DICK
Columbus
AGRICULTURE, B. Sc.

SPAULDING DICKERSON
Loveland
PHARMACY, B. Sc.
Alpha Phi Alpha.

MARY THERESE DILLON
Columbus
EDUCATION, B. Sc.
W. A. A.; Physical Education Club 2, 3, 4; Y. W. C. A.; Swimming Club 4; Orchesis 2, 3, 4; League of Women Voters.

LLOYD ELMER DINSMORE
Osborn
AGRICULTURE, B. Sc.
Alpha Gamma Rho.

JOSEPHINE CARMEN DI TIRRO
Cleveland
EDUCATION, B. Sc.

GAIL FRAKLIN DIVAN
Utica
ENGINEERING, B. E. E.
A. I. E. E.

IRVIN THEODORE DOAT
Brookville
ENGINEERING, B. E. E.
A. I. E. E.

MARCUS DONOVAN
Lima
COMMERCE, B. Sc.
Delta Sigma Pi; Ohio Commerce, Assistant Editor 2.

GAILE L. DOSTER
Latty
MEDICINE, B. Sc. and M. D.
Phi Chi.

IRWIN THOMAS DOTY
Franklin Furnace
ENGINEERING, B. E. E.
Tau Beta Pi; Eta Kappa Nu; Pi Tau Pi Sigma; Cadet Officers Club; A. I. E. E.; Scabbard and Blade.

MICHAEL Z. DOUGLAS
Medina
ARTS, B. A.
Y. M. C. A. 1; Committee of 88; Committee of 34 2.

FLORA GERTRUDE DOWLER
Groveport
AGRICULTURE, B. Sc.
Home Economics Club; Y. W. C. A.; Four H Club; University Club.

CLARENCE JOSEPH DOYLE
Columbus
COMMERCE, B. Sc.
Sigma Delta Chi; Newman Club; Lantern Staff 2, 3, 4.

RUSSELL ELWOOD DRESHER
North Hampton
COMMERCE, B. Sc.
Industrial Management Club; Fencing Club; Baseball.

MERLIN A. DU BOIS
Moundsville, West Virginia
COMMERCE, B. Sc.
Phi Kappa Psi; Alpha Kappa Psi; Beta Gamma Sigma; Sphinx; Y. M. C. A. Cabinet; Y. M. C. A. Advisory Board; Student Senate; President Inter-Fraternity Council; Varsity "O" Association; Varsity Tennis 3; Captain 4.

LYNN SEVIER DULANEY
Cincinnati
ENGINEERING, B. E. E.
Pi Kappa Alpha; A. I. E. E.

WILSON RANDLES DUMBLE
Columbus
EDUCATION, B. Sc.

JOHN HYDE DUNLAP
Williamsport
ARTS, B. A.
Kappa Sigma; Football Freshman; Football Manager 2; Football 3; Inter-Fraternity Council 3; Strollers 3, Vice-President 4; Junior Prom Committee; Student Senate 4, Treasurer 4; Chairman Finance Committee Y. M. C. A. Drive; Y. M. C. A. Senior Cabinet; Scarlet Mask Property Manager; Makio Staff 4; Senior Treasurer; Athletic Board.

WILLARD L. DURFLINGER
Columbus
DENTISTRY, D. D. S.

JEROME B. DVORAK
Cleveland
DENTISTRY, D. D. S.
Psi Omega.

LEWIS WATTS EAKIN
Lockbourne
AGRICULTURE, B. Sc.
Delta Theta Sigma; Lambda Gamma Delta; Horticultural Society, President 3, Manager of State Horticultural Show 3; Natural History Club; Cross Country Club; Judging Team 3; Track 1, 2; Wrestling 2; Y. M. C. A.

DANIEL SCOFIELD EARHART
Columbus
LAW, LL. B.
Theta Chi; Phi Alpha Delta; Scabbard and Blade; Inter-Fraternity Council 3; Chairman Brigade Prom Committee 3; Business Manager "The Sentinel" 1, 2; Fencing Team 1.

CLARA GERTRUDE EATON
Proctorville
EDUCATION, B. Sc.

RAYMOND JOSEPH EBNER
Canton
ENGINEERING, B. E. E.
Theta Tau; Sophomore Y. M. C. A. Council; A. I. E. E.

HOWARD WILLIAM ECK
Van Wert
ARTS, B. A.
Cadet Officers Club 3, 4; Pershing Rifles 2, 3, 4; Cardioid Club 2, 3, 4; Grandaddy Long Legs Club 2, 3; Advertising Manager Sentinel 3.

CARMAN H. EDWARDS
Findlay
ENGINEERING, B. Ch. E.

HARRY RAYMOND EDWARDS
Columbus
COMMERCE, B. Sc.

MILDRED LILLIAN EELLS
Hillsboro, Illinois
EDUCATION, B. Sc.
Theta Gamma; Lambda Phi Delta; Delta Phi Delta; Pi Mu Theta; Millikin University 1, 2, 3.

JOHN HERBERT EHLE
Ansonia
AGRICULTURE, B. Sc.
Rifle Team 2, 3, 4; Varsity O; Rifle Club.

E. EUGENE EICHER
Dayton
COMMERCE, B. Sc.
Sigma Delta Rho; Accounting Club.

HAROLD HERMAN EIGENSEE
Columbus
COMMERCE, B. Sc.

HRANT EKNAYAN
Columbus
ENGINEERING, B. E. E.

LYDIA MAE ELBERFELD
Pomeroy
AGRICULTURE, B. Sc.
Alpha Phi; Glee Club.

WILLIAM MALCOLM ELDER
South Charleston
LAW, L.L. B.
Gamma Eta Gamma.

HAROLD SPRING ELLIOTT
Columbus
COMMERCE, B. Sc.
Tau Kappa Epsilon.

FRANCES IRENE ELLISON
Beverly
AGRICULTURE, B. Sc.
Alpha Sigma Alpha; Y. W. C. A.

WALTER EMMERLING
Norwood
COMMERCE, B. Sc.
Phi Kappa Sigma; Varsity Tennis Manager; Scarlet Key; Varsity O.

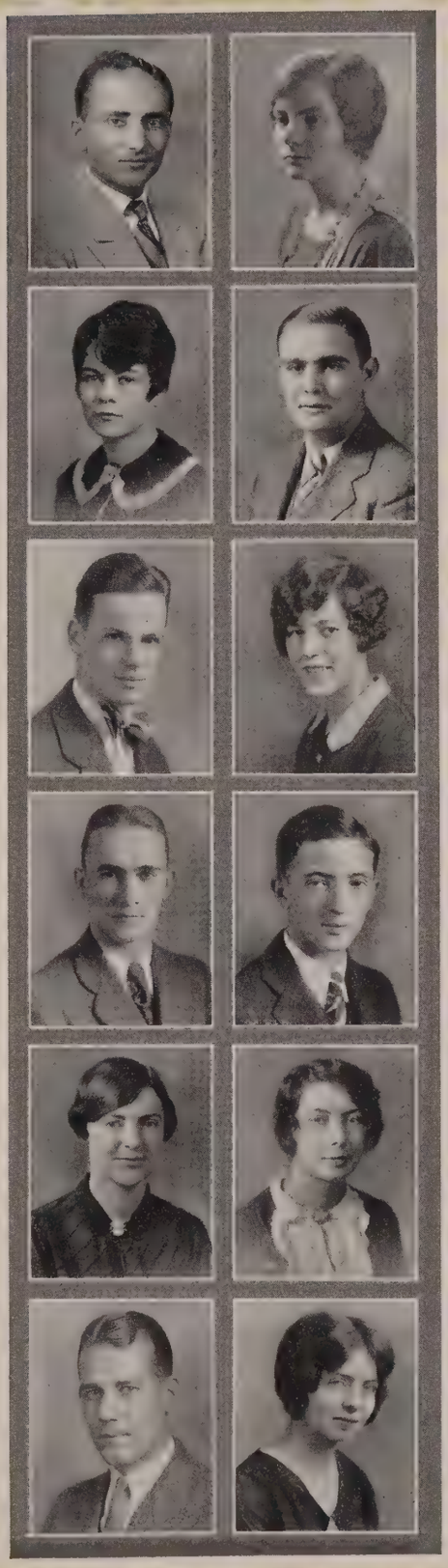

HESTER ENGLISH
Columbus
AGRICULTURE, B. Sc.
Freshmen Y. W. C. A. Cabinet; Home Economics Club.

HAROLD B. EPLER
Marietta
COMMERCE, B. Sc.
Alpha Tau Omega; Marietta College 1, 2.

MARGRETTA ELAINE ERVIN
Columbus
ARTS, B. A.
Chi Delta Phi 2, 3, 4; Y. W. C. A. Scribblers 3; French Club 1, 2.

PAUL JAMES ERVIN
Jackson
COMMERCE, B. Sc.
Sigma Phi Epsilon; Senior Baseball Manager; Scarlet Key; Inter-Fraternity Council.

ALICE EVANS
Williamson, West Va.
ARTS, B. A.
Alpha Xi Delta.

FRANCES MARIE EVANS
Columbus
ARTS, B. A.
Kappa Delta; Y. W. C. A. Freshman Cabinet 2; Y. W. C. A. Finance Committee 2, 3, 4; Freshman Poster Committee; Y. W. C. A. Poster Committee; Episcopal Club.

Florence Grace Everett
Gnadenhutten
EDUCATION, B. Sc.

Ruth Genevieve Everett
Huron
EDUCATION, B. Sc.
Grange; Four H Club; Newman Club.

John Otis Everhart
Urbana
ENGINEERING, B. Cer. E.
American Ceramic Society 1, 2, 3; Y. M. C. A. Cabinet 2; Wittenberg College 1, 2.

Donavin Farber
Worthington
COMMERCE, B. Sc.

Richard C. Farish
Springfield
ENGINEERING, B. Arch. E.

Herald Leroy Farling
Phalanx Station
EDUCATION, B. Sc.

Everett Dean Farr
Pittsburgh, Pennsylvania
LAW, LL. B.
Phi Kappa Tau; Delta Theta Phi; Law Council 1; Junior Prom Committee 2; Senior Invitation Committee 4.

Walter Kenneth Farst
Barberton
ENGINEERING, B. C. E.
Phi Kappa Tau; A. S. C. E.

Myron Clarence Fasnacht
Massillon
ENGINEERING, B. E. E.

Margaret S. Faulk
East Liverpool
EDUCATION, B. Sc.
Beta Phi Alpha.

Mary Louise Fawcett
Salem
EDUCATION, B. Sc.
Pi Mu Epsilon.

John Armstrong Ferguson
Youngstown
ENGINEERING, B. E. E.

JESSE ORIS FEUER
Cleveland
ARTS, B. A.
Tau Epsilon Phi; Hillel Players; Book and Play Club; Pershing Rifles; Cadet Officers Club; Choral Club; Captain R. O. T. C.; Avukah, Menorah Society; International Club; Biology Club; Hillel Foundation; Lantern Staff 1927; Publications Committee.

HARRYETTE L. FIRESTONE
Cambridge
AGRICULTURE, B. Sc.
Womans Ohio 3, 4.

SEVILLE FIRTH
Cleveland
SOCIAL ADMINISTRATION, B. Sc.
Sigma Delta Tau; Sigma Alpha Sigma.

ROLLIN HAROLD FISER
Cleveland
COMMERCE, B. Sc.

EMERSON ARTHUR FISHER
Wilmington
AGRICULTURE, B. Sc.
Grange.

HELEN GERTRUDE FISHER
Dennison
MEDICINE NURSING, R. N.

LESTER L. FISHER
New Washington
DENTISTRY, D. D. S.
Delta Sigma Delta.

DOROTHY MAE FITZGERALD
Old Fort
AGRICULTURE, B. Sc.

THEODORE C. FITZGERALD
Clyde
VETERINARY MEDICINE, D. V. M.

ROBERT HAROLD FITZWATER
Columbus
COMMERCE, B. Sc.

MARTHA GRACE FLANIGAN
Beaver, Pennsylvania
EDUCATION, B. Sc.

ARTHUR WILLIAM FLEMING
Columbus
ENGINEERING, B. E. E.
Pi Tau Pi Sigma; A. I. E. E.

MARGARET LOUISE FLEMING
Columbus
EDUCATION, B. Sc.

JAMES HAROLD FLOREA
Columbus
AGRICULTURE, B. Sc.
Alpha Zeta; Pi Delta Epsilon; The Agricultural Student 2, 3, 4, Managing Editor 4; Grange; Poultry Judging Team.

JAMES MITCHELL FOLEY
Newark
MEDICINE, M. D.
B. A. at Muskingum College.

VIRGIL HESTER FONDREN
Columbus
VETERINARY MEDICINE, D. V. M.
Alpha Psi.

ADRIENNE ALVENA FORINASH
Columbus
EDUCATION, B. Sc.

HOMER W. FORSCHNER
Norwalk
ENGINEERING, B. E. E.
Theta Xi; Eta Kappa Nu; Business Manager "The Ohio State Engineer"; Chairman National Convention "Engineering College Magazines Associated"; Texnikoi; Pi Delta Epsilon; Scabbard and Blade; Pi Tau Pi Sigma; A. I. E. E.; Cadet Officers Club.

BYRON LESTER FOX
Columbus
ARTS-EDUCATION, B.A. and B.Sc.
Philosophy Club 2, 3.

EDWARD ERNEST FRANK
Cleveland
DENTISTRY, D. D. S.
Psi Omega.

MARC JULIUS FRANK
Zanesville
COMMERCE, B. Sc.
Zeta Beta Tau; Senior Intermural Manager; Scarlet Key; Varsity "O" Association.

KATHERINE ELINOR FREELAND
Columbus
EDUCATION, B. Sc.
Alpha Kappa Alpha; Y. W. C. A.; Interracial Council; W. S. G. A.

DOROTHY ANN FRERICHS
Lakewood
AGRICULTURE, B. Sc.
Chi Omega; Y. W. C. A. Sub-Chairman; Home Economics Club; Merrill-Palmer School.

DOROTHY MAE FREY
Youngstown
EDUCATION, B. Sc.
Ohio Wesleyan University 1, 2.

FREDERICK ARTHUR FRI
McArthur
DENTISTRY, D. D. S.
Phi Delta Theta; Psi Omega; Student Senate 4; Inter-Fraternity Council 2, 3; Student Council 3; Home Coming Committee.

CLAIRMONT DONNELLY FRIDAY
Summerfield
ENGINEERING, B. E. E.
Eta Kappa Nu; A. I. E. E.

ESTHER MARTHA FRIEDMAN
Lorain
EDUCATION, B. Sc.
Alpha Epsilon Phi.

LEONIDAS PAUL FRIEND
DeGraff
ARTS, B. A.
Scabbard and Blade; Cadet Officers Club; University of Iowa 2, 3.

DWIGHT JAMES FRITZ
Lewisburg
MEDICINE, B. Sc. and M. D.
Alpha Mu Pi Omega; Band 1, 2.

VAUGHN WICKERT FRY
Lima
ARTS, B. A.
Alpha Chi Rho; Lantern; Sophomore Baseball Manager; Freshman Football.

HELEN MARIE FUESSNER
Cleveland
EDUCATION, B. Sc.
Pi Lambda Theta; Glee Club; President Musical Art Club; Student Director University Chorus.

ANNA VIRGINIA FUGH
Pittsburgh Pennsylvania
JOURNALISM, B. Sc.
Phi Mu.

ROBERT WILMER FUNK
Reynoldsburg
JOURNALISM, B. Sc.
Sigma Delta Chi; Lantern, Managing Editor 4, News Editor 3.

JAMES MARION FURGASON
Columbus
ARTS, B. A.
Phi Kappa Sigma.

MYRON WILLIAMS GABLE
Cambridge
ENGINEERING, B. M. E.

OTTO GAMMEL
Cleveland
COMMERCE, B. Sc.
Sigma Phi Sigma.

LEUTELLE DE VERRE GARDNER
Columbus
COMMERCE, B. Sc.

CLIFFORD EUGENE GARWICK
Columbus
ARTS, B. A.
Sigma Delta Rho; Phi Alpha Theta; Junior Prom Committee.

MARIAN NOBLE GATES
Columbus
EDUCATION, B. Sc.
Phi Mu; W. A. A.; Y. W. C. A.; League of Women Voters.

FREDERICK LINCK GEILER
Portsmouth
PHARMACY, B. Sc.
Acacia; Phi Rho Alpha; Pershing Rifles; Scabbard and Blade; Cadet Officers Club, President; Brigade Colonel 4.

RALPH MAYER GEISER
Lancaster
ENGINEERING, B. C. E.
A. S. C. E.

ESTHER EMILY GERBER
Toledo
EDUCATION, B. Sc.

CLARENCE GESELL
Brookville, Indiana
COMMERCE, B. Sc.
Beta Gamma Sigma; Liberal Club, Treasurer.

JOSEPH MARVIN GETTROST
Columbus
MEDICINE, M. D.
Phi Chi.

MARSHALL N. GIBBONEY
Columbus
DENTISTRY, D. D. S.
Psi Omega.

ROBERT T. GILLIS
Martins Ferry
ARTS, B. A.
Alpha Mu Pi Omega; Muskingum College 1, 2.

CLAIRE GINTER
Columbus
EDUCATION, B. Sc.
Temple University 1.

RALPH M. GISLER
Napoleon
AGRICULTURE, B. Sc.

DELMAR MCCORMICK GLENN
McConnelsville
AGRICULTURE, B. Sc.
Tau Gamma Phi; Agricultural Student, Editor; Lambda Gamma Delta; International Crops Judging Team 3; University Grange; Pi Delta Epsilon; Four H. Club, President.

GLADYS GLENN
McConnelsville
AGRICULTURE, B. Sc.
Alpha Sigma Alpha; Agricultural Student, Associate Editor 3; Home Economics Editor 4; University Grange; Assistant Lecturer 3, 4; May Fete 3; Four H Club; Home Economics Club; Y. W. C. A.

PAUL M. GLENN
Cleveland
ARTS, B. A.

ANNA MARGARET GODA
Cleveland
EDUCATION, B. Sc.

BRONETT GOLDBERG
Toledo
EDUCATION, B. Sc.
Sigma Delta Tau; Philomathean.

MAXINE MYRLE GOLDSTIEN
Cleveland
ARTS, B. A.
Alpha Epsilon Phi; Y. W. C. A. 1, 2; Panhellenic; Freshman Dramatics.

WILLIS VICTOR GOLLER
Ney
DENTISTRY, B. A. and D. D. S.
Delta Sigma Delta.

JANE EVANS GOODRICH
Columbus
AGRICULTURE, B. Sc.
Alpha Delta Theta; Girls Glee Club; Y. W. C. A.; Home Economics Club.

LURA ELIZABETH GORDON
Armstrongs Mills
MEDICINE, B. Sc. and M. D.

RICHARD CORNWALL GOSLINE
Toledo
ENGINEERING, B. Arch. E.
Alpho Rho Chi; Tau Beta Pi; Tau Sigma Delta; Architects Club; Pen and Brush Club.

HARRY GEORGE GOSSMAN
Dayton
ENGINEERING, B. E. E.
A. I. E. E.

ALBERT KARL GOULDING
Columbus
DENTISTRY, D. D. S.
Xi Psi Phi.

WILLIAM BENTLEY GRACE
Steubenville
COMMERCE, B. Sc.
Delta Tau Delta.

THEODORE GEORGE GRAETZ
Bucyrus
PHARMACY, Ph. C.
Alpha Chi Sigma; Pharmaceutical Association.

OEVESTE GRANDUCCI
Cincinnati
JOURNALISM, B. Sc.
Theta Chi; Pi Delta Epsilon; Sigma Delta Chi; Inter-Fraternity Council 3, 4; Traditions Committee 4; Chairman Entertainment 1927 Homecoming 4; Strollers Publicity Director 4; Co-Author Scarlet Mask Show 3, Secretary Board of Directors 4; Intramural Festival Committee 3; Press Club 3; Lantern Staff 2, News Editor 3, Special Writer 4; Candle Staff 2, Editor 3; Phoenix Staff 1.

CARL JEROME GRAVER
Lorain
DENTISTRY, D. D. S.
Tau Delta Phi; Alpha Omega; Track.

PEARLE ESTELLA GRAY
Waterville
ARTS, B. A.
Alpha Delta Pi; Y. W. C. A., Social and Dramatic Committees; Bowling Green State College 2, 3; University of Toledo 1.

SARAH MERLE GRAY
Waterville
ARTS, B. A.
Alpha Delta Pi; Y. W. C. A., Social and Dramatic Committees; Bowling Green State College 2, 3; University of Toledo 1.

MARY ELOISE GREEN
East Liberty
EDUCATION, B. Sc.
Ohio Wesleyan University.

RALPH EUGENE GRIFFIN
Lockwood
AGRICULTURE, B. Sc.
Alpha Zeta; Mens Glee Club 4; Y. M. C. A. Cabinet 1, 2; Grange; Townshend Agricultural Education Society; University Chorus.

HETTIE LORETTA GRIFFITH
Columbus
MEDICINE-NURSING, R. N.

FRED HOWE GRIM
Toledo
COMMERCE, B. Sc.
Phi Kappa Psi; Sphinx; Bucket and Dipper; Junior Prom Committee; Student Senate; Varsity Football 2, 3, 4; Varsity Basketball 2, 3, 4; Varsity "O"; Sophomore Dance Committee.

HAROLD BEACHAM GRIMM
Columbus
ENGINEERING, B. Ch. E.
A. I. Ch. E.

LURIE MARIAN GRIMM
Columbus
COMMERCE, B. Sc.
Phi Omega Pi.

FRANCIS H. GRISWOLD
Erie, Pennsylvania
COMMERCE, B. Sc.
Phi Delta Theta; Alpha Kappa Psi; Scabbard and Blade; Football.

GEORGE DEWEY GROSSMAN
Fredericktown
VETERINARY MEDICINE, D. V. M.
Omega Tau Sigma; University Grange.

ESTELLE E. GUNDRUM
Shelby
MEDICINE, R. N.

JOHN HENRY HACKENBERG
Columbus
ENGINEERING, B. E. E.
Eta Kappa Nu; Tau Beta Pi; A. I. E. E., Vice-Chairman.

MARGARET FRANCES HAFFORD
Fremont
AGRICULTURE, B. Sc.
Phi Pi Epsilon.

WILLIAM HAROLD HAGY
Etna
COMMERCE, B. Sc.
Gamma Delta Theta.

CARL W. HAHN
Coshocton
DENTISTRY, D. D. S.
Xi Psi Phi.

HERBERT RUSSELL HAIR
Conover
DENTISTRY, D. D. S.
Xi Psi Phi.

AUGUSTUS ALONZO HALL
Columbus
MEDICINE, M. D.
Phi Rho Sigma; Kappa Delta Rho; Band Drum-Major.

CHARLES ROGER HALL
Olmstead Falls
ENGINEERING, B. E. E.
A. I. E. E.

EUGENE WINSTON HALL
East Palestine
COMMERCE, B. Sc.
Gamma Delta Theta; Delta Sigma Pi.

WILLIAM KENNETH HALL
Columbus
COMMERCE, B. Sc.
Alpha Sigma Phi; Inter-Fraternity Council, Secretary 4; Homecoming Committee 4; Chairman Invitation Committee 4; Junior Class Treasurer; Junior Prom Committee.

VIRGINIA GAY HAMER
Columbus
EDUCATION, B. Sc.
Delta Gamma; Strollers; Pen and Brush Club; Y. W. C. A.; Sun Dial; Freshman Dramatics; Womens Ohio.

ETHEL MAY HAMILL
Cleveland
ARTS-EDUCATION, B. Sc.
Student Chemical Society; Gospel League; Spanish Club.

JOHN A. C. HAMILL
Cleveland
ARTS, B. A.
Student Chemical Society; Gospel League, President 3.

ALVIN MERLE HAMILTON
Marion
ARTS, B. A.
Phi Delta Chi; Scabbard and Blade.

DENONA MAE HAMILTON
Columbus
MEDICINE, R. N.

DON FESSLER HAMLIN
Lakewood
LAW, LL. B.
Alpha Sigma Phi; Scarlet Mask.

EUGENE HAMMERSLEY
Port Washington
MEDICINE, M. D.
Alpha Mu Pi Omega.

KATHRYN MARGARET HARDIN
Beverly
EDUCATION, B. Sc.

FLORENCE MERCEDES HARRIS
Columbus
AGRICULTURE, B. Sc.
Phi Mu.

WALTER LYMON HARRIS
Columbus
COMMERCE, B. Sc.
Sigma Delta Rho.

M. MERLE HARROD
Wapakoneta
COMMERCE, B. Sc.
Sigma Chi; Alpha Kappa Psi; Class President 4; Y. M. C. A.; Boost Ohio Committee 1, 2, 3; Inter-Fraternity Council 2, 3; Junior Prom Committee; Homecoming, Assistant Chairman 3, 4; Ohio Commerce.

JOSEPH MORTON HARTER
Cleveland
LAW, LL. B.
Delta Kappa Epsilon; Phi Delta Phi.

LAWRENCE FRANCIS HARTZ
Cleveland
LAW, LL. B.
Phi Kappa; Phi Delta Phi.

RODNEY BROOKS HARWOOD
Rushtown
ENGINEERING, B. C. E.
A. S. C. E. 2, 3, Secretary and Treasurer 4.

HOWARD BERNARD HASKINS
Bowling Green
AGRICULTURE, B. Sc.
Delta Theta Sigma; Lambda Gamma Delta; Saddle and Sirloin, Treasurer 2; University Grange; National Swine Judging Team 4; International Stock Judging Team 4; Y. M. C. A.; Freshman Track.

ABBIE JOYCE HATCH
Medina
EDUCATION, B. Sc.
Sigma Kappa; Y. W. C. A. Finance Committee; Akron University 1, 2.

WALTER CHRISTOPHER HAUCK
Columbus
ENGINEERING, B. E. E.

HOMER NORMAN HAUPERT
Port Washington
ENGINEERING, B. E. E.
A. I. E. E.; Buckeye Club.

LETHA PEARL HEADLEE
Pataskala
EDUCATION, B. Sc.
Kappa Phi; Y. W. C. A.

CHARLES M. HEBBLE
Cincinnati
COMMERCE, B. Sc.
Pi Kappa Alpha; Football Manager 1, 2; Homecoming Committee 3.

GRACE FERN HECK
St. Paris
ARTS, B. A.
Zeta Tau Alpha.

RUSSEL CRIBLEZ HECKEL
Columbus
ENGINEERING, B. C. E.
A. S. C. E.

RONALD LESTER HECTORNE
Avon, Illinois
VETERINARY MEDICINE, D. V. M.
Theta Chi; Basketball.

RUTH VIRGINIA HEER
Columbus
AGRICULTURE, B. Sc.
Kappa Alpha Theta; Phi Epsilon Omicron; Freshman Y. W. C. A. Cabinet; Freshman Glee Club; Sophomore Dance Committee; Junior Prom Committee; Panhellenic Council 2, 3.

MILTON HEGLER
Columbus
ENGINEERING, B. C. E.
Triangle; A. S. C. E.; Scabbard and Blade; Tau Beta Pi, Secretary 4; Texnikoi.

LAURENCE ALBERT HEINRICH
Lakewood
ARTS, B. A.

MORTON HEISER
Cleveland
PHARMACY, B. Sc.

JACOB ROBERT HELLER
Cleveland
MEDICINE, M. D. and B. Sc.
Phi Delta Epsilon; West Virginia University 1, 2.

JOHN T. HELLER
Ewing, Indiana
ENGINEERING, B. Cer. E.
Alpha Chi Sigma; American Ceramic Society.

FLOYD HENDERSON
Cadiz
AGRICULTURE, B. Sc.
Alpha Gamma Rho; Senior Cross Country Manager; Y. M. C. A.; Saddle and Sirloin; Progressive Dairy Club; Scarlet Mask; Scarlet Key; Junior Prom Committee; Dairy Cattle Judging Team.

ROBERT RAY HENDERSON
Ashland
ARTS, B. A.
Phi Gamma Delta; Kappa Kappa Psi; Y. M. C. A. Cabinet 3; Homecoming Committee; Sophomore Dance Committee; Committee of 88; Sophomore Debate; Phoenix.

MARGARET E. HENNEUSE
Bucyrus
ARTS, B. A.
Sigma Kappa.

ORVILLE EDWARD HENNING
Toledo
ENGINEERING, B. M. E.
Sigma Nu; A. A. E.; A. S. M. E.

WALTER V. HENNING
Columbus
ENGINEERING, B. Cer. E.
Alpha Chi Sigma; Keramos.

ISOLDE A. HENNINGER
Columbus
ARTS, B. A.
Y. W. C. A.; Spanish Club; International Club, Vice-President 4.

HARLEY E. HENRY
Cincinnati
MEDICINE, M. D.
Delta Tau Delta.

EVELYN MILDRED HENSEL
Delaware
EDUCATION, B. Sc.
Phi Pi Epsilon; Glee Club 1, 3; Spanish Club 2, 3; Y. W. C. A. 1, 2.

RACHEL ELIZABETH HERBERT
East Liverpool
EDUCATION, B. Sc.
Chi Omega.

JOHN HENRY HERRICK
Twinsburg
ARTS-EDUCATION, B.A. and B.Sc.
Sigma Delta Sigma; Phi Alpha Theta; Band 2, 3, 4; History Club 4.

CARLOS EUGENE HILL
Amherst, Massachusetts
COMMERCE, B. Sc.
Delta Alpha Pi; Transportation Club; Industrial Management Club; Taylor Society; Society of Industrial Engineers.

EDWIN JOSEPH HILL
Columbus
COMMERCE, B. Sc.
Kappa Sigma.

ROBERT HOMER HILLIARD
Laurelville
ARTS-EDUCATION, B.A. and B.Sc.

ROBERT CHARLES HINES
Van Wert
JOURNALISM, B. Sc.
Theta Chi, Scarlet Mask 2, 3, 4, Secretary 3, President 4; Strollers 3; Band, Drum Major 4; Freshman Dramatics Club; Student Senate; Dramatics Board; Junior Prom Committee; Homecoming Committee.

ELLIS DEFOREST HOAG .....
Rocky River
AGRICULTURE, B. Sc.
Theta Chi.

PATRICIA MARIE HOBAN
Sidney
EDUCATION, B. Sc.
Theta Phi Alpha; Newman Club; Mount St. Joseph on the Ohio 1, 2.

HAROLD CHARLES HODSON
New Vienna
AGRICULTURE, B. Sc.
University Grange; Four H Club; Townshend Agricultural Education Society; Saddle and Sirloin Club; Horticulture Club; Summer Travel Course in Horticulture.

MARTHA ELIZABETH HODSON
Piqua
ARTS, B. A.
Chi Omega; Girls Glee Club 3, 4; Y. W. C. A. 3, 4; League of Women Voters; Western College for Women 1, 2.

FRANK JOHN HODUBSKI
Cleveland
MEDICINE, M. D.
Theta Kappa Phi.

ROBERT GEORGE HOERNER
Dayton
COMMERCE, B. Sc.
Lambda Chi Alpha.

VERN BURDETTE HOFFMAN
Arcadia
EDUCATION, B. Sc.
Pi Kappa Phi; Freshman Football.

JOHN FRANCIS HOLFINGER
Troy
ARTS, B. A.

HILMA AMANDA HOLKKO
Conneaut
EDUCATION, B. Sc.
Alpha Sigma Alpha; Y. W. C. A.; May Fete, '27; Student Chemical Society; Kappa Phi; W. A. A.; Hoo-doo Mixer 4.

LENA BEATRICE HOLLADAY
Columbus
MEDICINE, B. A. and M. D.
Alpha Omega.

NELSON CURTIS HOLLIS
Columbus
COMMERCE, B. Sc.
Phi Kappa Sigma.

PERRY OLIVER HOLM
Omar
ENGINEERING, B. Ch. E.
Phi Mu Delta; A. I. Ch. E.; Engineers Council 4.

GEORGE N. HOLMES
Dellroy
AGRICULTURE, B. Sc.
Delta Theta Sigma; Lambda Gamma Delta; Grain Judging Team; Grange; All-Ag Council; Townshend Agricultural Society.

LEO EUGENE HOLMES
Arlington
ARTS, B. A.
Phi Kappa Psi.

BERNICE L. HOLT
Wintergreen
COMMERCE, B. Sc.
Lambda Omega; Y. W. C. A.

ELIZABETH HOOD
Columbus
AGRICULTURE, B. Sc.
Grange; Home Economics Club.

CLIFFORD DARL HOOVER
Bucyrus
AGRICULTURE, B. Sc.
Saddle and Sirloin Club; Townshend Agricultural Education Society.

FRANKLIN ELLSWORTH HOPKINS
Columbus
JOURNALISM, B. Sc.
Sigma Delta Rho; Sigma Delta Chi; Lantern Staff.

JOHN CHANDLER HOPKINS
Columbus
COMMERCE, B. Sc.
Sigma Chi; Sun Dial 2.

ELMER C. HORTON
Bedford
AGRICULTURE, B. Sc.
Alpha Gamma Rho; Glee Club.

MYRTH EDNA HOSLER
Findlay
EDUCATION, B. Sc.
W. A. A. 3, 4; Physical Education Club 3, 4.

LOIS VIRGINIA HOTT
Mt. Sterling
EDUCATION, B. Sc.
Alpha Gamma Delta.

EULA HOWEY
Toledo
ARTS, B. A.
Sigma Kappa.

DEAN STERLING HUBBELL
Ravenna
ENGINEERING, B. Ch. E. and M. Sc.
Sigma Phi Epsilon; Tau Beta Pi, President; Texnikoi; Phi Lambda Upsilon; Associate Member Sigma Xi; Engineers Council 3; A. I. Ch. E.; Ohio Wesleyan University 1, 2.

CLAYTON HENRY HUFF
Painesville
ARTS-EDUCATION, B.A. and B.Sc.
Natural History Club; Psychology Club; Student Chemical Society; Deutscher Verein.

MARION WHARTON HUGHES
Columbus
ENGINEERING, B. M. E.
A. S. M. E.; Society of Automotive Engineers.

VIRGIL O. HULL
Hillsboro
ENGINEERING, B. E. E.
A. I. E. E.

DANIEL GEORGE HUMMEL
Cleveland
APPLIED OPTICS, B. Sc.
Phi Kappa Sigma; Wrestling 2, 3, 4, Captain 4; Optical Society.

HOWSER CUTLER HUNT
Richwood
ENGINEERING, B. C. E.
Sigma Pi; Tau Beta Pi; Pi Mu Epsilon; Scabbard and Blade; A. S. C. E.

ROBERT W. HUNTER
Columbus
PHARMACY, B. Sc.

J. WILLIAM HURT
Portsmouth
MEDICINE, B. A. and M. D.
Phi Chi.

GLENNA ADELINE HUSTON
Columbus
EDUCATION, B. Sc.
Alpha Delta Pi, Treasurer 3; Glee Club 2, 3, Librarian 4; Y. W. C. A. Finance Committee 1; World Fellowship 3; League of Women Voters; Sociology Club.

IVAN DEAN IRICK
Rushsylvania
EDUCATION, B. Sc.
Sigma Delta Sigma; Cardioid; Student Senate.

NAOICHI ISHIGURO
Tokio, Japan
COMMERCE, B. Sc.

FLAVIANO NICOLAS JACINTO
Laoag, Philippine Islands
COMMERCE, B. Sc.
Recording Secretary, International Club 4; Political Science Club 3, 4; History Club 3; Secretary Spanish Club 3; Banking and Finance Club 4.

MILLICENT JACKSON
Columbus
EDUCATION, B. Sc.
Pen and Brush Club 2, 3, 4; W. A. A.

CHARLES ANDREW JEFFERS
Worthington
AGRICULTURE, B. Sc.
Sigma Nu; Scabbard and Blade; Scarlet Key; Agriculture Student Staff 4; Varsity "O"; Horticulture Society; Grange; Rifle Team, Manager 4.

VIRGINIA JENNESS
Lancaster
ARTS, B. A.
Phi Alpha Chi.

ROBERT F. JERLES
Byesville
DENTISTRY, D. D. S.
Psi Omega.

RICHARD COMPTON JOHN
Columbus
COMMERCE, B. Sc.
Delta Kappa Theta; Intramural Manager, Commerce College; Assistant Editor The Ohio Commerce 3, 4.

CURTISS D. JOHNSON
Springfield
ARTS, B. A.
Phi Delta Chi; University Golf Championship, Sophomore Year; Varsity Golf 3, 4; Varsity "O".

VELMA ODETTE JOHNSON
Powell
EDUCATION, B. Sc.
Sigma Epsilon.

M. CARROLL JOHNSTON
Glendale
AGRICULTURE, B. Sc.
Grange.

ARNOLD ROBERT JONAS
Cleveland
ENGINEERING, B. C. E.
Theta Xi; A. S. C. E., Vice-President.

CARVA CRAWFORD JONES
Columbus
LAW, LL. B.
B. A. at Ohio State University.

DONALD MALCOLM JONES
West Unity
COMMERCE, B. Sc.
Delta Sigma Pi; Commerce Council 4; Accounting Club 3.

DOROTHY LEE JONES
Columbus
ARTS, B. A.
Pi Beta Phi.

ERROL WILLIAM JONES
Columbus
ENGINEERING, B. Arch. E.
Architect Club; Newman Club.

HARRIETTE C. JONES
Ravenna
ARTS, B. A.
Delta Gamma; Oberlin College 1, 2.

JESSE ELMER JONES
Piqua
ENGINEERING, B. E. E.
Tau Beta Pi; Eta Kappa Nu; Pi Mu Epsilon; A. I. E. E.

LESSIE C. JONES
Convoy
MEDICINE, R. N.

MARY RUTH JONES
Gallipolis
MEDICINE, R. N.

PAUL H. JONES
Bainbridge
MEDICINE, M. D. and B. Sc.
Phi Rho Sigma.

BERTHA ESTHER JOSEPHSON
Columbus
EDUCATION, B. Sc.
Phi Alpha Theta; Menorah; Avukah, Secretary 2, 3, Vice-President 3, 4; Hillel Student Council 2, 3.

LELAND D. JUDKINS
Ada
COMMERCE, B. Sc.
Chi Phi; Inter-Fraternity Council; Freshman Track.

WERNER FRED JUNG
Cleveland
CIVIL ENGINEERING, B. C. E.
Acacia; Glee Club 2, 3, 4; Medley Glee Club 4; Choral Union 2; A. S. C. E.

EDWIN HENRY ROBERT KAHLER
Sandusky
ARTS, B. A.
Varsity Club.

RUTH AILEEN KAISER
Columbus
EDUCATION, B. Sc.
Alpha Sigma Alpha; Physical Education Club; W. A. A.

DONALD KAMMERLING
Carbon Hill
DENTISTRY, D. D. S.
Psi Omega.

CARL J. T. KARLOVETZ
Fremont
EDUCATION, B. Sc.
Sigma Delta Sigma; Cardioid Mathematics Club.

PAUL KATES
Columbus
ENGINEERING, B. Cer. E.
Kappa Sigma.

ARNOLD A. KATTERHEINRICH
New Knoxville
ENGINEERING, B. C. E.
Phi Mu Delta; A. S. C. E.

THEODORE JOSEPH KAUER
Sandusky
ENGINEERING, B. C. E.
Theta Tau; Inter-Fraternity Council; A. S. C. E.

HAZEL WINIFRED KAUFMAN
Charleston, West Virginia
AGRICULTURE, B. Sc.
Lambda Omega.

MINNIE ELAINE KAUFMAN
Cleveland
SOCIAL ADMINISTRATION, B. Sc.
Sigma Alpha Sigma; Sociology Club.

RICHARD JAMES KEMP
Dayton
COMMERCE, B. Sc.
Sigma Chi; Basketball Manager 3, 4; 4; Varsity "O"; Scarlet Key; Makio Staff 3, 4.

MARTHA ELIZABETH KIDD
Columbus
EDUCATION, B. Sc.

MARY AUGUSTA KIEFER
Columbus
ARTS-EDUCATION, B. A. and B. Sc.
Pi Lambda Theta; Chi Delta Phi.

ALFRED LOUIS KIEWIT
Harrison
ENGINEERING, B. M. E.

HOMER RICHARD KILE
Caledonia
AGRICULTURE, B. Sc.
Tau Gamma Phi; Townshend Literary Society; Grange; Saddle and Sirloin; French Club.

GRACE EVELYN KING
Hilliard
AGRICULTURE, B. Sc.

JOHN HAROLD KING
Steubenville
ARTS, B. A.
University Orchestra 2, 3, Secretary 2, Business Manager 3.

MARGARET LETITIA KING
Columbus
EDUCATION, B. Sc.
Delta Zeta.

FRANCES KIRKPATRICK
Columbus
ARTS-JOURNALISM, B. A. and B. Sc.
Sigma Kappa; Theta Sigma Phi; Browning; Lantern Staff 2, News Editor 3, Society Editor 4; Y. W. C. A. Sub-Chairman 2, 3; Senior Cabinet 4; Women's Ohio Secretary 3.

KENNETH H. KIRKPATRICK
Aberdeen, South Dakota
APPLIED OPTICS, B. Sc.
Pi Kappa Alpha; Epsilon Psi Epsilon; Optical Society, Vice-President 3, 4.

KATHERINE KITTLE
Columbus
ARTS-EDUCATION, B.A. and B.Sc.
Kappa Alpha Theta; Y. W. C. A.

EDWARD P. KLEEMAN
Clarksville, Tennessee
VETERINARY MEDICINE, D. V. M.
Zeta Beta Tau; Scarlet Key; Senior Wrestling Manager; Veterinary Literary Society.

CHARLES EDWARD KLEIN
Bucyrus
COMMERCE, B. Sc.
Lambda Chi Alpha; Scarlet Mask 3, 4; Denison University 1, 2.

FREDERICK J. KLEIN
Cincinnati
APPLIED OPTICS, B. Sc.
Epsilon Psi Epsilon; Ohio Optical Society; Track 1, 2, 4.

LEONARD A. KLEINHENZ
St. Marys
MEDICINE, M. D.
Alpha Kappa Kappa; B. Sc. at University of Dayton.

LOIS E. KLINE
Akron
COMMERCE, B. Sc.

JAMES LINCOLN KNAPP
Zanesville
LAW, LL. B.
Phi Delta Phi; Phi Delta Theta; Phi Beta Kappa; Toastmasters 2, 3, 4, President 4; B. A. at Denison University.

CHARLES ENOS KNOOP
Port Clinton
AGRICULTURE, B. Sc.

MARY LOUISE KOCH
Columbus
EDUCATION, B. Sc.
Pi Beta Phi; Home Economics Club 1, 2; Y. W. C. A.

CHARLES JULIUS KOHANKIE
Painesville
AGRICULTURE, B. Sc.
Phi Kappa; Downing Club; Newman Club.

VERA KRATKY
Columbus
COMMERCE, B. Sc.
Sigma Alpha Sigma; Sociology Club; Y. W. C. A.; Liberal Club.

VASHTI ISABEL KREGLOW
DeGraff
EDUCATION, B. Sc.
Alpha Delta Theta; Shakespeare Club; Philomathean Literary Society; Story Tellers League.

HORTENSE AMELIA KREMER
Woodsfield
EDUCATION, B. Sc.

LUETTE HELEN KUHLMAN
Toledo
EDUCATION, B. Sc.
Chi Omega; Girls Glee Club 3, 4, Business Manager 4; Sribblers 3; Y. W. C. A.

THOMAS OSCAR KUIVINEN
Ashtabula
ENGINEERING, B. M. E.
Pi Mu Epsilon; Varsity "A"; Cadet Officers Club; A. S. M. E.

KARL ALBERT KUNTZMANN
DeGraff
COMMERCE, B. Sc.

LEONARD SILVER LABOWITZ
Cleveland
LAW, LL. B.
Phi Sigma Delta; Intramurals; Varsity "O"; Scarlet Key; President Hillel Players 3; Co-Author Scarlet Mask Prduction, "Beau Kay" 4; Senior Cap and Gown Committee.

JULIAN T. LAISHLEY
Wheeling, West Virginia
DENTISTRY, D. D. S.
Xi Psi Phi.

CORNELIUS C. LANDEN
Columbus
ARTS, B. A.
Phi Kappa.

WILBERT JASON LANG
Cleveland
MEDICINE, M. D.

BERNICE JEANETTE LANPHER
Leetonia
EDUCATION, B. Sc.
Kappa Phi; Big Sister Cabinet 2, 3; Y. W. C. A. Sub-Chairman 2; Sophomore Commission; Woman's Ohio Board 4.

WILLIAM CHESTER LAVELY
Columbus
EDUCATION, B. Sc.

MARY LAWRENCE
Columbus
EDUCATION, B. Sc.
Kappa Phi; Wesley Players; W. A. A.

JEANETTE L. LAWSON
Columbus
AGRICULTURE, B. Sc.
Phi Omega Pi; Home Economics Club.

ARTHUR LEBOWITZ
Cleveland
ARTS, B. A.
Hillel; Avukah; Menorah.

RUTH VIOLA LEE
Columbus
EDUCATION, B. Sc.
Muskingum College 2, 3.

WARREN CLIFTON LEEKA
Marion
ENGINEERING, B. E. E.
Gamma Delta Theta; A. I. E. E.; Y. M. C. A. Council 1.

CHARLES EDWIN LEHMAN
Columbus
ARTS, B. A.
Acacia.

HILDA LENORE LEHMAN
Columbus
GRADUATE ARTS, M. A.
Alpha Sigma Alpha; Pi Lambda Theta; Y. W. C. A.; Spanish Club 2, 3; Spanish Play 4; French Club 3, 4.

PAULINE SOPHIE LEHMAN
Columbus
ARTS, B. A.
Kappa Delta; President Philosophy Club 4, League of Women Voters 4; Y. W. C. A.; Secretary Episcopal Club 3.

GABRIEL LEIBOWITZ
Cleveland
LAW, B. A. and LL. B.

THELMA LETITIA LEIVE
Washington Court House
EDUCATION, B. Sc.
Theta Upsilon.

GRATIA ETHEL LEMASTERS
Ravenna
AGRICULTURE, B. Sc.

JAMES NATHAN LEMON
Indianapolis, Indiana
ARTS, B. A.
Delta Chi; Vice-President Philosophy Club.

EVELYN LEMPEREUR
Utica
ARTS, B. A.
Glee Club, President 4; Big Sisters Cabinet 2; Sophomore Commission Y. W. C. A.; University Chorus 4.

CONSTANCE VIVIAN LEPARD
Attica
EDUCATION, B. Sc.

WILLIAM B. LEVENSON
Cleveland
EDUCATION, B. Sc.

BEN ISADORE LEVINE
Cleveland
ARTS, B. A.
Hillel Players; Menorah, Recording Secretary and Treasurer 4; Avukah, Treasurer 4; Student Council of Hillel Foundation 4.

WILLIAM NORMAN LEVITON
Cleveland
ENGINEERING, B. Arch. E.
Tau Delta Phi; Architects Club; Hillel; Wrestling Manager.

DOROTHY BEA LEVY
Knoxville, Tennessee
EDUCATION, B. Sc.
Sigma Delta Tau; University of Tennessee 1, 2.

MARY ELIZABETH LEWIS
Columbus
EDUCATION, B. Sc.
Alpha Delta Theta; Phi Pi Epsilon, Y. W. C. A.

BERNICE FLORENCE LINCICOME
Marietta
AGRICULTURE, B. Sc.
Alpha Sigma Alpha; Orchesis; Home Economics Club; Grange.

HALL LIPPINCOTT
Evanston, Illinois
ARTS, B. A.
Beta Theta Pi; University Golf Singles Champion and Doubles Champion 2; Trip Manager Strollers 3; Trip Manager Glee Club 4; Y. M. C. A.; Makio Staff 4; Golf 2, 3; Washboard and Tub 2, President 3, 4.

EDGAR LITTLEFIELD
Columbus
ENGINEERING, B. Cer. E.
Sigma Pi.

JOHN RICHARD LITTLER
London
EDUCATION, B. Sc.

HARRY S. LITTMAN
Akron
LAW, LL. B.
Debating 2; Australian-Ohio State Debate; Vice-President Forum 2; Delta Sigma Rho; Forum Oratrical Contest Winner 2.

ALICE LEAH LOEB
Columbus
JOURNALISM, B. Sc.
Sigma Delta Tau; Mortar Board; Chimes; Strollers; Browning; Y. W. C. A.; Social Chairman 3, 4; Theta Sigma Phi; Homecoming Committee 3; Junior Prom; Lantern Assistant Business Manager 3; League of Women Voters, Secretary 3; Big Sisters Cabinet 2, Chairman 3; Traditions Day Committee 3; Pomerene House Committee 3; Makio Staff 4.

RALPH LEONARD LOKER
Dayton
COMMERCE, B. Sc.
Kappa Delta Rho; Industrial Management Club.

JAMES PAUL LONDEGRAN
London
DENTISTRY, D. D. S.
Xi Psi Phi.

JOHN DENSMORE LOOMIS
Columbus
COMMERCE, B. Sc.
Tau Kappa Epsilon; Track 2, 3, 4; Cross Country 2, 3; Varsity "O".

THEODORE LORBER
Zanesville
COMMERCE, B. Sc.
Varsity Fencing 2, 3, 4; Freshman Fencing Coach 3, 4; Varsity Fencing Coach 4; Varsity Fencing Captain 4.

JAMES KEITH LOUDEN
Columbus
COMMERCE, B. Sc.
Sigma Phi Epsilon.

GUSTUS LOUDENSLAGER
Columbus
APPLIED OPTICS, B. Sc.
Ohio State Optical Society.

LAURA LUCILLE LOVE
Cadiz
AGRICULTURE, B. Sc.
Kappa Delta; Phi Upsilon Omicron; Home Economics Club; Women's Ohio 3, 4; Student Chairman A. H. E. A. 4; Secretary All-Ag Council 4.

ROY N. LOVETT
Zanesville
AGRICULTURE, B. Sc.
Agriculture Education Society; Horticultural Society; Saddle and Sirloin Club; Natural History Club; University Gospel Team, President 4.

JEAN MILDRED LOWRY
Columbus
ARTS, B. A.
Beta Phi Alpha.

KENNETH FRANCIS LOWRY
Westerville
MEDICINE, B. Sc. and M. D.
Sigma Pi; Phi Chi.

RUDOLPH LUCAS
Cleveland
ENGINEERING, B. M. E.
A. S. M. E.; S. A. E.; Cadet Officers Club; Y. M. C. A.

SAMUEL D. LUCHS
Columbus
LAW, LL. B.
Zeta Beta Tau.

CHARLES FREDERICK LUCKS
Columbus
ENGINEERING, B. Phys. E.

LUCILE LUDWIG
Orient
AGRICULTURE, B. Sc.
Home Economics Club; Grange.

ISABEL FRANCIS LURIE
Columbus
ARTS, B. A.
Sigma Delta Tau; Big Sisters Cabinet 2; Y. W. C. A. Finance Drive Committee 2, 3.

LYLE JOSEPH MARION
St. Clairville
ENGINEERING, B. Arch. E.
Delta Sigma Phi; Tau Beta Pi; Tau Sigma Delta.

GRACE THORNLEY MCBAY
Columbus
AGRICULTURE, B. Sc.
Phi Upsilon Omicron; Home Economics Club; Grange; Y. W. C. A. Sub-Chairman; Freshman Cabinet; Orchesis; Philomathean.

INA OLLEILLA MAE MCCALL
Columbus
ARTS, B. A.
Phi Alpha Chi; Alpha Omega; Philosophy Club.

RICHARD LEE MCCANN
Dayton
LAW, LL. B.
Sigma Chi; Alpha Kappa Psi; Senior Class Orator; Senior Social Committee; Junior Class President; Scarlet Mask; Sales Manager Makio; Homecoming Committee; Sophomore Grid Hop; Freshman Basketball Manager.

SIDNEY WEBSTER MCCANN
Akron
ENGINEERING, B. Cer. E.
Kappa Sigma; Manager Freshman Tennis Team.

ALAN HARTMAN MCCLAIN
Columbus
ENGINEERING, B. M. E.

RICHARD M. MCCLARREN
Columbus
PHARMACY, B. Sc.
Cadet Officers Club.

RUTH E. MCCLARREN
Columbus
ARTS-EDUCATION, B. A. and B. Sc.
Kappa Phi; Wesley Players; University Dames.

ALICE M. MCCONKEY
Cambridge
MEDICINE, R. N.

WILLIAM C. MCCONNELL, Jr.
Columbus
ENGINEERING, B. E. E.

BETTY LEE MCCORD
Columbus
ARTS, B. A.
Pi Beta Phi; Mortar Board; Chimes; Sigma Delta Phi; Strollers; Women's Student Council 2, 3, 4, President 4; Y. W. C. A. Senior Cabinet 3; Vice-President Class 2, 3.

WILLIAM COLLISTER MCCUE
Lakewood
DENTISTRY, D. D. S.
Western Reserve University 1, 2.

Isabel Ann McDonald
Columbus
JOURNALISM, B. Sc.
Lantern Staff 2, 3, Managing Editor 4, News Editor 3; Pan-Professional Council 3, Secretary 4; Woman's Ohio 4; Theta Sigma Phi 3, President 4; Vice-President Journalism Council 4.

Jane Regina McDonald
Columbus
EDUCATION, B. Sc.
Theta Phi Alpha; Chi Delta Phi; Newman Club.

Robert D. McFarland
Columbus
DENTISTRY, D. D. S.
Xi Psi Phi.

Louise Ellenwood McGill
Belpre
AGRICULTURE, B. Sc.
Phi Pi Epsilon; Phi Upsilon Omicron; Nomads; All-Agricultural Council 4; President of Home Economics Club 4; Grange; Four H Club; Agricultural Student 4.

Clarence M. McGoff
Wapakoneta
ARTS, B. A.
Theta Kappa Phi; Newman Club.

Charles Dilworth McGrew
Kent
AGRICULTURE, B. Sc.
Alpha Zeta; Grange; Four H Club; International Livestock Judging Team; Glee Club.

Catherine G. McGuire
Toledo
ARTS-LAW, B. A.
Episcopal Club; Junior Prom Committee.

William Herbert McKinney
Tiffin
ENGINEERING, B. Cer. E.
A. S. Cer. E.; Heidelberg University 1, 2.

Marie Inez McKnight
Columbus
ARTS, B. A.

Ethel Faye McLeod
Columbus
EDUCATION, B. Sc.
W. A. A.; Pen and Brush.

John Charles McMullen
Hillsboro
ENGINEERING, B. Cer. E.
Triangle; Advisory Board, Ohio State Engineer; Keramos.

Charles Russell McNeal
Blissfield
ARTS, B. A.
French Club; Philosophy Club.

ODESSA ALBERTA MCWILLIAMS
Columbus
EDUCATION, B. Sc.

CLINTON OLMSTED MACK
Columbus
EDUCATION, B. Sc.

RALPH RAE MACLAUGHLIN
Toledo
ENGINEERING, B. E. E.

RICHARD COTTON MADDOCK
Portsmouth
DENTISTRY, D. D. S.
Phi Delta Theta; Xi Psi Phi; Glee Club 2, 3, Quartet 4; Business Manager Strollers 3; Senior Invitation Committee '26; Junior Prom, '25; Sophomore Dance Committee; Freshman Basketball Manager.

STANFORD LEROY MAGLEY
Pataskala
ARTS, B. A.

VICTOR HOWARD MAHAN
Dayton
MEDICINE, M. D. and B. Sc.
Alpha Mu Pi Omega.

JAMES MAXWELL MAHER
Columbus
LAW, LL. B.

LLOYD RUSSELL MALLORY
Youngstown
DENTISTRY, D. D. S.
Pi Kappa Alpha.

WILLIS GERARD MALLORY
Columbus
ENGINEERING, B. E. E.

KENNETH C. MANTHEY
Columbus
EDUCATION, B. Sc.
Delta Sigma Phi.

FANNIE L. MARGOLIN
Cleveland
COMMERCE, B. Sc.
Northwestern University 3.

EDITH A. MARGOLIS
Chicago, Illinois
COMMERCE, B. Sc.
Alpha Epsilon Phi; Sigma Alpha Sigma; Lantern Staff 2, 3; Sociology Club.

DOROTHY RULISON MARMET
Columbus
EDUCATION, B. Sc.
Phi Alpha Chi.

EDRED THOMAS MARSH
Columbus
ENGINEERING, B. M. E.

JOHN ORSON MARSH
Columbus
EDUCATION, B. Sc.

GEORGE BADGLEY MARSHALL
Columbus
ARTS, B. A.
Sigma Alpha Epsilon; Chief Justice Student Court 4; Y. M. C. A. Council, Treasurer 3, Social Chairman 4; Delta Sigma Rho; Forum; Varsity Debate 3, 4; Student Council 2, 3; Junior Prom Committee; Band 1, 2, 3; Inter-Fraternity Council 2.

CARL LIBBY MARTIN
Colebrook, New Hampshire
VETERINARY MEDICINE, D. V. M.
Theta Chi; Alpha Zeta; B. Sc. at University of New Hampshire.

BETH MARCILE MASON
Lima
AGRICULTURE, B. Sc.
Kappa Delta; Chi Delta Phi; Grange Orchestra; Home Economics Club; Grange; Y. W. C. A.; League of Women Voters.

HORATIO CLYDE MASON
Coal Run
AGRICULTURE, B. Sc.
Alpha Zeta; Scabbard and Blade; Pershing Rifles; Varsity "O" Association; Rifle Club, President; Cadet Officers Club; Grange, Board of Governors; Agricultural Student; Rifle Team 2, 3, 4.

ALVINA W. MATTISON
Toledo
EDUCATION, B. Sc.
Sigma Eta Chi.

PAUL RUSSELL MAXWELL
Mansfield
MEDICINE, M. D.
Beta Theta Pi; Nu Sigma Nu.

FRANCES H. MAYER
Hamilton
SOCIAL ADMINISTRATION, B. Sc.
Alpha Epsilon Phi; Sigma Alpha Sigma; Y. W. C. A.; International Club 3, 4; Sociology Club 3, 4.

WINONA HELEN MEDAUGH
Paulding
EDUCATION, B. Sc.
Chi Omega; Glee Club 4; Y. W. C. A. 3, 4; R. N. at Lakeside School for Nurses.

CLARA BERTHA MEHLMANN
Bellaire
EDUCATION, B. Sc.

MILDRED MALALYN MERCER
Columbus
EDUCATION, B. Sc.
Kappa Phi; Y. W. C. A.

WILLIAM DONALD MERRY
Caldwell
ARTS, B. A.
Delta Alpha Pi.

BARBARA ELIZABETH METZ
Tiffin
EDUCATION, B. Sc.
Natural History Club.

HERBERT GODFRED MEYER
Cleveland
EDUCATION, B. Sc.
Delta Sigma Phi.

HARRY T. MEYERS
Hamilton
COMMERCE, B. Sc.
Theta Chi.

JOSEPH RANDALL MEYERSON
Cleveland
PHARMACY, B. Sc.
Pharmaceutical Association; Chemical Society.

RICHARD HARVEY MILLAR
Mt. Clemens, Michigan
DENTISTRY, D. D. S.
Psi Omega; Freshman Football; Freshman Basketball.

SARA MILLAR
Ashville
EDUCATION, B. Sc.
Kappa Kappa Gamma; W. A. A., Board 2, 3, President 4; Varsity "O"; Y. W. C. A. Finance Committee; Orchesis; Physical Education Club, Treasurer 3.

BERNICE LOIS MILLER
Canal Winchester
EDUCATION, B. Sc.

GEORGE EDWARD MILLER
Fremont
COMMERCE, B. Sc.
Rifle Club; Band; Cadet Officers Club; Banking and Finance Club.

HAROLD RICHARDS MILLER
Norwalk
ENGINEERING, B. M. E.
Theta Xi; A. S. M. E.; S. A. E.

JEANNETTE ADELAIDE MILLER
Columbus
ARTS, B. A.
Theta Phi Alpha; Chi Delta Phi; Newman Club.

LEONARD M. MILLER
Cincinnati
COMMERCE, B. Sc.
Sigma Alpha Mu; Wrestling Manager 1, 2; Ohio Commerce 4.

MICHAEL MATTHEW MILLER
Steubenville
MEDICINE, M. D.
Alpha Mu Pi Omega.

PHILIP MICHAEL MILLER
Columbus
COMMERCE, B. Sc.
Delta Sigma Phi; Industrial Management Club.

REX K. MILLER
Dayton
LAW, LL. B.
Gamma Eta Gamma; Scabbard and Blade; Varsity "O" Association; Student Senate 4; Varsity Rifle 2, 3; Boost Ohio 3.

ROWLAND JEROME MILLER
Columbus
COMMERCE, B. Sc.
Phi Gamma Delta.

FREDERICK JAMES MILLIGAN
Upper Sandusky
ARTS, B. A.
Phi Delta Theta; Sphinx; Bucket and Dipper; President of Student Senate 4; Y. M. C. A. 1, 2, 3, President 4; Senior Football Manager; Makio Board 4; General Chairman Junior Prom 3; Scarlet Key 4; Varsity "O" Association; Ohio Union Board of Overseers.

EDWARD CAMPBELL MILLIKEN
Gnadenhutten
ENGINEERING, B. Cer. E.
American Ceramic Society.

DOROTHA RUTH MITCHELL
Marion
AGRICULTURE, B. Sc.
Y. W. C. A.; Grange 3, 4; Four H Club; Home Economics Club; Glee Club.

JOHN H. MITCHELL
Columbus
MEDICINE, B. A. and M. D.
Beta Theta Pi; Alpha Kappa Kappa.

ALVIN M. MOCK
Columbus
ENGINEERING, B. C. E.
Theta Tau; Texnikoi, President; Scabbard and Blade 3, 4; Engineers Council, Secretary-Treasurer 3, President 4; Inter-Fraternity Council 3; A. S. C. E. 2, 3, President 4; Varsity "O" Association; Cadet Officers Club 3, 4; Pershing Rifles 2.

WILLIAM ARTHUR MOLER
Columbus
EDUCATION, B. Sc.
Football 2, 3, 4.

MARGRET E. MONROE
Lockland
EDUCATION, B. Sc.
Phi Pi Epsilon.

VIOLA KATHRYN MONROE
Columbus
EDUCATION, B. Sc.
Y. W. C. A.

BLANCHE B. MONTGOMERY
Columbus
ARTS-EDUCATION, B.A. and B.Sc.
Pi Lambda Theta; League of Woman Voters 3, 4; Natural History Club 3, 4; Y. W. C. A.; Secretary World Fellowship Committee 3; Big Sister 3; May Fete 3; W. A. A. 1, 2, 3, Board 4; Hockey; Soccer 2; Gymnastics 2, 3; Track 1, 2, 3; Intramural Horseshoes, Bowling, Basketball, Baseball.

JEREMIAH C. MONTGOMERY
Toledo
COMMERCE, B. Sc.
Delta Upsilon; Sphinx; Bucket and Dipper; Freshman Secretary Y. M. C. A., President Freshman Council, President Sophomore Council, Vice President Y. M. C. A. 3; President Ohio Union 4; Student Court; Student Senate; Homecoming Chairman 4; Memorial Orator 4; Secretary Boost Ohio Committee 3; President Junior Class; Sophomore Grid Hop Committee; Makio Staff; Committee of 88.

EDNA BLANCHE MOORE
Norwich
MEDICINE, R. N.

ELEANOR MOORE
La Porte, Indiana
EDUCATION, B. Sc.
Browning Dramatic Society.

FRANKLIN G. MOORE
Columbus
COMMERCE, B. Sc.
Sigma Delta Rho; Industrial Management Club.

ROBERT ALLAN MOORE
Columbus
MEDICINE, M. D.

ROBERT PITTMAN MOORE
Anderson, Indiana
ARTS, B. A.
Phi Kappa Tau; Delta Theta Phi; Scarlet Mask; University of Pennsylvania 1, 2.

BLANCHE LUCILE MOOREHEAD
Nelsonville
EDUCATION, B. Sc.
Beta Phi Alpha; Y. W. C. A.; Campus Fellowship Committee.

MARGARET MORGAN
Columbus
EDUCATION, B. Sc.

OSCAR THEODORE MORGAN
Middletown
ENGINEERING, B. C. E.
A. S. C. E. 2, 3, 4.

EDWARD ALOYSIUS MORIARITY
Columbus
LAW, LL. B.
Phi Kappa; B. Sc. at Ohio State University.

ROMAINE MORGAN
Columbus
EDUCATION, B. Sc.
Delta Gamma.

RUSSELL MORGAN
Columbus
ENGINEERING, B. C. E.
A. S. C. E.

JAMES MORKOVSKI
Holland
ENGINEERING, B. M. E.

INEZ E. MORRIS
Hilliards
MEDICINE, R. N.

PAUL CROSS MORRISON
Columbus
COMMERCE, B. Sc.
Alpha Sigma Phi; Commerce Council; Freshman Track; Freshman Football.

KERMIT NELSON MORSE
Milford Center
AGRICULTURE, B. Sc.
Townshend Agricultural Education Society; Grange.

GAE MILDRED MORTON
Columbus
ARTS, B. A.
Alpha Delta Pi; Freshman Glee Club; Freshman Cabinet, Sophomore Commission, Y. W. C. A.; Pan-Hellenic 3, 4; Women's Ohio 3, 4; Junior Prom Committee; League of Women Voters; Delphic Literary Society.

HARRY H. MOSELAY
Orrville
ENGINEERING, B. C. E.
Sigma Alpha Epsilon; A. S. C. E.; Mount Union College 1, 2; University of Akron 3.

LAWRENCE LYNN MOUNTJOY
Chagrin Falls
AGRICULTURE, B. Sc.
Phi Kappa Sigma; Agricultural Student, Business Manager 3; Pi Delta Epsilon; President Polo Association 4; Y. M. C. A. Cabinet 3.

KATHERINE MUELLER
Indianapolis, Indiana
ARTS, B. A.
Sigma Delta Tau.

HARRY GEORGE MUMM
Columbus
COMMERCE, B. Sc.
Phi Kappa; Scabbard and Blade; Freshman Football; Polo Team; Rifle Team.

BETTY GIBSON MUNYAN
Columbus
ARTS, B. A.
W. A. A.; Spanish Club.

PAUL FREDERICK MURPHY
Mansfield
COMMERCE, B. Sc.
Gamma Delta Theta; Industrial Management Club.

ROBERT THOMAS MURPHY
Zanesville
ENGINEERING, B. Cer. E.
Sigma Alpha Epsilon; Engineer's Council 3, 4.

LOUIS WILLIAM MURRAY
New Paris
ENGINEERING, B. E. Phys.
Phi Sigma Kappa; A. I. E. E.; Cardioid Club.

ROBERT DEMMING MYERS
Columbus
ARTS, B. A.
Delta Kappa Epsilon; Track 1, 2, 4; Varsity Debating Team; Freshman Debating Team; Freshman Dramatic Club; Freshman Football.

DOROTHY LOUISE NADDY
Columbus
JOURNALISM, B. Sc.
Theta Phi Alpha; Y. W. C. A. Dramatic Committee 3, Finance Committee 4; Lantern.

JOSEPH CHARLES NANGLE
Columbus
LAW, LL. B.
Phi Alpha Delta.

JOHN MAXWELL NEFF
Columbus
ENGINEERING, B. Cer. E.
Alpha Chi Sigma; American Ceramic Society.

NEIL VINCENT NEISWANDER
Columbus
COMMERCE, B. Sc.

BLASE NEMETH
Painesville
ENGINEERING, B. C. E.
Phi Mu Delta; Cadet Officers Club; A. S. C. E.

CURTIS FREDERICK NEUBAUER
East Palestine
COMMERCE, B. Sc.
Gamma Delta Theta.

ALVIN LESTER NEUMAN
Chagrin Falls
COMMERCE, B. Sc.
Phi Sigma Delta; Scarlet Mask; Committee of 88; Student Manager Ohio Relays 3, 4; Industrial Management Club 2, 3, President 4; Commerce Council 3, 4; Scarlet Key, Secretary; Varsity "O"; Senior Track Manager; Freshman Track; Freshman Glee Club.

JEANETTE LEE NEWTON
Columbus
ARTS, B. A.
Phi Mu.

Carl Alexander Nicholas
Toledo
LAW, LL. B.

Helen Nida Brannan
Columbus
SOCIAL ADMINISTRATION, B. Sc.
Sigma Kappa; Homecoming Committee 3; Junior Prom Committee; League of Women Voters 1, 2, 3; Y. W. C. A. Sophomore Commission 2; Freshman Dramatics Club; Y. W. C. A. Freshman Cabinet; Kappa Phi Cabinet 2; President of Sophomore Women; Vice President of Freshman Women.

Mary Catherine Nofzinger
Montpelier
AGRICULTURE, B. Sc.
Phi Pi Epsilon; Home Economics Club; Y. W. C. A.

James Albert Nolan
Columbus
LAW, LL. B.
Lambda Chi Alpha; Delta Theta Phi.

Clyde May Norcross
Waterbury, Vermont
ARTS, B. A.
Delmont Club; Chemical Engineers.

Charles Floyd Nunemaker
New Paris, Pennsylvania
DENTISTRY, D. D. S.
Xi Psi Phi; Otterbein College 1, 2.

Paul Charles Oates
West Liberty
AGRICULTURE, B. Sc.
Horticultural Society 3, 4.

Sterling Wallace Obenour
Belle Center
MEDICINE, M. D.
Alpha Mu Pi Omega; Tau Kappa Epsilon; Boxing.

Roy Ober
Springfield
ENGINEERING, B. M. E.
Wittenberg 1, 2, 3.

Robin C. Obetz
Columbus
MEDICINE, M. D. and B. Sc.
Alpha Kappa Kappa.

George Harold Obrecht
Loudonville
AGRICULTURE, B. Sc.
Alpha Zeta; Grange; Saddle and Sirloin; Four H Club; Townshend Agricultural Education Society; Intercollegiate Crops Judging Team 3; National Swine Judging Team 4; International Stock Judging Team 4.

Marian Office
Columbus
EDUCATION, B. Sc.
Tau Sigma Delta; Pen and Brush; Y. W. C. A. 1, 2, 3; Hillel Players.

MARGARET L. OGAN
McArthur
EDUCATION, B. Sc.
Physical Education Club; W. A. A.; Y. W. C. A.

WENDELL OGLESBEE
London
ENGINEERING, B. E. E.
Tau Beta Pi; Eta Kappa Nu; Pi Mu Epsilon; A. I. E. E.

EARL R. OHMES
Olmsted Falls
AGRICULTURE, B. Sc.
Delta Theta Sigma; Four H Club; A. S. A. E. Society; Grange.

ROWLAND EDWIN OLDHAM
Akron
DENTISTRY, D. D. S.
Psi Omega.

M. ARDEN OLIPHANT
Belle Center
EDUCATION, B. Sc.
Football 3, 4; Baseball 2, 3; Sociology Club.

EMIL FRANK ONDREY
Shaker Heights
COMMERCE, B. Sc.
Kappa Delta Rho.

JEREMIAH P. O'SHAUGHNESSY
Columbus
COMMERCE, B. Sc.
Phi Kappa; Junior Prom Committee 3; Treasurer Newman Club 2.

ARLINGTON M. OVERLANDER
East Palestine
DENTISTRY, D. D. S.
Psi Omega.

BENSON LLOYD OWENS
Oak Hill
ARTS, B. A.
Gamma Eta Gamma; Wesley Players; French Club 1; Y. M. C. A.

GERALDINE MARION OWSTON
Columbus
COMMERCE, B. Sc.
Kappa Phi; Y. W. C. A.; College of the City of Detroit 1, 2.

GORDON WHIPPLE OYLER
Hamilton
COMMERCE, B. Sc.
Delta Alpha Pi.

ESTHER HARRIET PACKARD
Columbus
EDUCATION, B. Sc.
Alpha Xi Delta.

FREDERICK PANDOLFI
Farrell, Pennsylvania
DENTISTRY, D. D. S.
Alpha Phi Delta; Delta Sigma Delta.

EDNA ELIZABETH PARISH
Richwood
EDUCATION, B. Sc.
Y. W. C. A.; Denison University 1, 2.

VIRGIL DAVIS PARISH
Richwood
ARTS, B. A.
Delta Alpha Pi; Phi Delta Gamma; History Club, President 4.

DOROTHY F. PASCH
Toledo
ARTS, B. A.
Zeta Tau Alpha.

NEOLA MARGUERITE PATTERSON
Lakewood
EDUCATION, B. Sc.

EVELYN ESTHER PATTON
Portsmouth
ARTS, B. A.
Phi Mu; Western College 1, 2.

CHARLES W. PAVEY
Columbus
MEDICINE, M. D.

HERBERT MCCORMICK PAYNE
Columbus
ENGINEERING, B. E. E.
A. I. E. E.

VIRGINIA ELIZABETH PEARCE
Cleveland
ARTS-EDUCATION, B. A. and B. Sc.
Delta Zeta; Chimes; Y. W. C. A. Cabinet 3, 4, Sophomore Commission, Freshman Cabinet; League of Women Voters Board 3, 4; Browning Business Manager 3, Vice-President 4; Womens Ohio 3, 4; Junior Prom Committee; Student Council 1; Phoenix Staff 1; Lantern Staff 2; Womens Pan-Hellenic 3; Big Sister Cabinet 2.

JOHN E. PENDRY
Wilmington
ENGINEERING, B. M. E.
A. S. M. E.; S. A. E.

RUTH ELIZABETH PENNEY
Columbus
ARTS, B. A.
Browning 2, 3, 4; Y. W. C. A., Freshman Cabinet, Sophomore Commission; League of Women Voters, Finance Chairman 3, Vice-President 4; Big Sister Cabinet 2, 3; Phi Alpha Theta 3, 4, Vice-President 3; Phoenix Staff 1; Freshman Glee Club.

JAMES LEWIS PENROD
Lewisburg
AGRICULTURE, B. Sc.
Sigma Delta Rho; Strollers; Football 3; Track 4.

GRACE PERGLER
Columbus
ARTS-EDUCATION, B. A. and B. Sc.
University of Illinois 1, 2.

ELIZABETH STONEY PERRY
Columbus
ARTS, B. A.
Chi Omega; Girls Glee Club 1, 2, 3, Vice-President 4; Freshman Y. W. C. A., Sophomore Commission, Senior Cabinet 3; Womens Ohio 3, 4; Pan-Hellenic Council 3, 4; Big Sister Cabinet 2.

VICTOR CARL PETER
Cleveland
ENGINEERING, B. I. E.
Theta Xi; Engineers Council; Varsity "A" Association; Inter-Fraternity Council; S. S. I. E.

FRED HOMER PFEIFFER, Jr.
Columbus
JOURNALISM, B. Sc.
Varsity "O" Association; Varsity "A" Association.

RAYMOND LOUIS PFEIFFER
Columbus
MEDICINE, M. D.
Phi Chi; Phi Kappa Psi, B. A. at Wittenberg University.

CLARENCE PHILLIPS, Jr.
Columbus
COMMERCE, B. Sc.
Tennis 3; Varsity "O".

GLEN D. PHILLIPS
Trimble
DENTISTRY, D. D. S.
Psi Omega.

JEANNE BRADFORD PHILLIPS
Columbus
ENGINEERING, B. Arch. E.
Tau Sigma Delta; Browning.

NED WAGNER PHILLIPS
Columbus
COMMERCE, B. Sc.
Beta Gamma Sigma; Industrial Management Club.

NORMA MOURINE PICKETT
Columbus
EDUCATION, B. Sc.
Phi Omega Pi; Y. W. C. A.

CHARLES ADAM PIEPER
Dayton
COMMERCE, B. Sc.
Tau Kappa Epsilon; Delta Sigma Pi; Pi Delta Epsilon; Ohio Commerce, Business Manager 4, Staff 2, 3; Inter-Fraternity Council, Vice-President 4, Scholarship Secretary 2, 3; Commerce Council 4; Glee Club 1, 4; Mens Student Council 3; Junior Prom Committee; Tennis Manager 1, 2; Makio Staff 1, 2; Y. M. C. A. Council 1, 2; Sophomore Football Dance Committee; Freshman Dramatics.

N. LUCRETIA NICHOLS PIETERS
Columbus
EDUCATION, B. Sc.
Alpha Kappa Alpha; Atlanta University 1, 2.

ELIZABETH FRANCES PILLE
Massillon
EDUCATION, B. Sc.
Theta Phi Alpha; Kent State College 2.

BEATRICE AELINE PLANSON
Toledo
JOURNALISM, B. Sc.
Beta Phi Alpha; Phi Pi Epsilon; Y. W. C. A. Dramatic Committee.

JOSEPH DANIEL POHLMAN
Galion
COMMERCE, B. Sc.
Alpha Sigma Phi; Ohio Wesleyan University 1, 2, 3.

LOLA LOUISE POLAND
Pleasant Valley
EDUCATION, B. Sc.
Kappa Phi; Cardioid Club 2, 3, 4, Secretary 4.

SARAH GLADYS POLSTER
Columbus
EDUCATION, B. Sc.
Phi Alpha Theta.

WILMA JOYCE POOL
Quincy
EDUCATION, B. Sc.
Kappa Delta; Basketball 3, 4; Track 3, 4; W. A. A.; Y. W. C. A.; Miami University 1, 2.

CLINTON SAMUEL POSTON
Athens
AGRICULTURE, B. Sc.
Y. M. C. A.; Agricultural Education Society.

GERTRUDE ELIZABETH POTTER
Worthington
AGRICULTURE, B. Sc.
Kappa Delta; Phi Upsilon Omicron; Y. W. C. A.; Womens Ohio Board; Womens Professional Pan-Hellenic Council; Home Economics Club, Treasurer 3, Vice-President 4.

MERRILL PREDMORE
Kenton
AGRICULTURE, B. Sc.
Alpha Zeta.

SALOME KATHLEEN PRICE
Columbus
ARTS, B. A.
Theta Phi Alpha.

MARY LEOTA PRICKETT
Plain City
EDUCATION, B. Sc.
Kappa Phi.

WILLIAM LANDACRE PRITCHARD
Columbus
ARTS, B. A.

JOSEPH ALBERT PROVENZA
Lorain
LAW, LL. B.
Alpha Phi Delta; B. A. at Ohio State University.

PAUL F. PULSE
Hillsboro
AGRICULTURE, B. Sc.
Varsity "A" Association; University Grange Orchestra; University Grange; Drum Corps 2, 3; Saddle and Sirloin Club; Four H Club; Townshend Agricultural Education Society.

CONSTANCE HOPKINS PURDY
Columbus
ARTS, B. A.
Kappa Delta; Y. W. C. A., Sub-Chairman 3, 4.

JOHN HARRY PUZENSKI
Cleveland
ENGINEERING, B. Arch. E.
Tau Sigma Delta; Cadet Officers Club; Architects Club; Newman Club.

HOWARD M. QUACKENBUSH
Cincinnati
COMMERCE, B. Sc.
Beta Theta Pi; Mens Glee Club 2, 3, 4; Y. M. C. A. Cabinet 2, 3; Makio Staff 3, 4; Homecoming Committee 1.

DOROTHY B. QUAYLE
Wellsville
EDUCATION, B. Sc.
W. A. A.; Physical Education Club 3, 4.

MARY VANCLEVE QUILL
Toledo
EDUCATION, B. Sc.
Girls Glee Club 2, 3; Y. W. C. A. 2, 3; Washington University 1, 2.

OSCAR RABERDING
Wapakoneta
ARTS, B. A.
Phi Alpha Theta.

JANICE MEREDITH RADEBAUGH
Columbus
APPLIED OPTICS, B. Sc.
Alpha Sigma Alpha; Optical Society, Secretary 3; Pan-Hellenic Council 4; Girls Glee Club 1; Y. W. C. A. Finance Committee; University Players.

DORIS KATHERINE RAINS
Columbus
EDUCATION, B. Sc.
Theta Upsilon; W. A. A.; Y. W. C. A.; Physical Education Club.

GERTRUDE RAMLER
Maumee
EDUCATION, B. Sc.
Sigma Kappa.

VERNON EDWARD RANEY
Youngstown
ENGINEERING, B. I. E.
Kappa Alpha Psi; S. S. I. E.

Lois Alma Ringgenberg
Mendon
EDUCATION, B. Sc.
Bowling Green College 1; Toledo University 2.

Paul Hallie Rinkes
Bethesda
AGRICULTURE, B. Sc.
Cadet Officers Club; Townshend Agricultural Education Society.

Joseph Ralph Robb
Cadiz
VETERINARY MEDICINE, D. V. M.
Alpha Psi; Vet. Med. Literary Society; Inter-Fraternity Council 3.

Ruth Elizabeth Roberts
Shelby
MEDICINE, R. N.

Lawrence Emerson Robinson
Mansfield
ARTS, B. A.
Gamma Delta Theta.

Crosby Milton Rogers
Newark
AGRICULTURE, B. Sc.
Delta Theta Sigma; Track; Horticultural Society; Downing Club.

Ralph Roose
Ottawa
DENTISTRY, D. D. S.
Xi Psi Phi.

Alan Irving Root
Medina
COMMERCE, B. Sc.
Delta Tau Delta; Alpha Kappa Psi.

Robert H. Ross
Bellevue
ARTS, B. A.
Lambda Chi Alpha; Glee Club, Board of Directors 4; Soccer 4.

Kathleen Henrietta Roux
Stryker
EDUCATION, B. Sc.

Howard Bope Rowles
Pleasantville
AGRICULTURE, B. Sc.
Saddle and Sirloin Club; A. S. A. E.

Mabel Gertrude Rowles
Pleasantville
EDUCATION, B. Sc.
Y. W. C. A.; Grange; Ohio University 1.

Mary Margaret Ruark
Columbus
EDUCATION, B. Sc.
Pi Lambda Theta; Y. W. C. A.

Ann Arliene Rudy
Columbus
EDUCATION, B. Sc.
Phi Omega Pi; Y. W. C. A.

Robert S. Rudy
Columbus
COMMERCE, B. Sc.
Phi Sigma Kappa; Phi Delta Gamma; Wrestling 3, 4.

Bret L. Ruess
Cleveland
DENTISTRY, D. D. S.

Robert Henry Ruhl
Marion
COMMERCE, B. Sc.
Sigma Pi; University of Cincinnati 1.

Mary Bowman Rumburg
Macedonia
EDUCATION, B. Sc.

Fred LeArmond Rush
Cleveland
COMMERCE, B. Sc.
Sigma Chi; Manager of Buskin Players; Oberlin College 1; Case School of Applied Science 2.

Glenn C. Russell
Columbus
EDUCATION, B. Sc.

Lillian Dorothy Russell
Cleveland
EDUCATION, B. Sc.
Delta Delta Delta; Junior Class Secretary; Student Council; Y. W. C. A.; Finance Committee; Freshman Dramatics; May Fete; Sophomore Dance Committee; Junior Prom Committee.

Norah J. Rust
Knightstown, Indiana
EDUCATION, B. Sc.

Margery Elizabeth Rutledge
McConnelsville
AGRICULTURE, B. Sc.
Alpha Sigma Alpha; Agricultural Student, Assistant Circulation Mgr. 3, Alumni Editor 4; University Grange; May Fete 3; Four H Club; Home Economics Club; Y. W. C. A.

Robert Earl G. Ryan
Cuyahoga Falls
JOURNALISM, B. Sc.
Pi Kappa Alpha; Lantern Staff 3; Candle 3; Sun Dial 3; Press Club.

Lois Alma Ringgenberg
Mendon
EDUCATION, B. Sc.
Bowling Green College 1; Toledo University 2.

Paul Hallie Rinkes
Bethesda
AGRICULTURE, B. Sc.
Cadet Officers Club; Townshend Agricultural Education Society.

Joseph Ralph Robb
Cadiz
VETERINARY MEDICINE, D. V. M.
Alpha Psi; Vet. Med. Literary Society; Inter-Fraternity Council 3.

Ruth Elizabeth Roberts
Shelby
MEDICINE, R. N.

Lawrence Emerson Robinson
Mansfield
ARTS, B. A.
Gamma Delta Theta.

Crosby Milton Rogers
Newark
AGRICULTURE, B. Sc.
Delta Theta Sigma; Track; Horticultural Society; Downing Club.

Ralph Roose
Ottawa
DENTISTRY, D. D. S.
Xi Psi Phi.

Alan Irving Root
Medina
COMMERCE, B. Sc.
Delta Tau Delta; Alpha Kappa Psi.

Robert H. Ross
Bellevue
ARTS, B. A.
Lambda Chi Alpha; Glee Club, Board of Directors 4; Soccer 4.

Kathleen Henrietta Roux
Stryker
EDUCATION, B. Sc.

Howard Bope Rowles
Pleasantville
AGRICULTURE, B. Sc.
Saddle and Sirloin Club; A. S. A. E.

Mabel Gertrude Rowles
Pleasantville
EDUCATION, B. Sc.
Y. W. C. A.; Grange; Ohio University 1.

Mary Margaret Ruark
Columbus
EDUCATION, B. Sc.
Pi Lambda Theta; Y. W. C. A.

Ann Arliene Rudy
Columbus
EDUCATION, B. Sc.
Phi Omega Pi; Y. W. C. A.

Robert S. Rudy
Columbus
COMMERCE, B. Sc.
Phi Sigma Kappa; Phi Delta Gamma; Wrestling 3, 4.

Bret L. Ruess
Cleveland
DENTISTRY, D. D. S.

Robert Henry Ruhl
Marion
COMMERCE, B. Sc.
Sigma Pi; University of Cincinnati 1.

Mary Bowman Rumburg
Macedonia
EDUCATION, B. Sc.

Fred LeArmond Rush
Cleveland
COMMERCE, B. Sc.
Sigma Chi; Manager of Buskin Players; Oberlin College 1; Case School of Applied Science 2.

Glenn C. Russell
Columbus
EDUCATION, B. Sc.

Lillian Dorothy Russell
Cleveland
EDUCATION, B. Sc.
Delta Delta Delta; Junior Class Secretary; Student Council; Y. W. C. A.; Finance Committee; Freshman Dramatics; May Fete; Sophomore Dance Committee; Junior Prom Committee.

Norah J. Rust
Knightstown, Indiana
EDUCATION, B. Sc.

Margery Elizabeth Rutledge
McConnelsville
AGRICULTURE, B. Sc.
Alpha Sigma Alpha; Agricultural Student, Assistant Circulation Mgr. 3, Alumni Editor 4; University Grange; May Fete 3; Four H Club; Home Economics Club; Y. W. C. A.

Robert Earl G. Ryan
Cuyahoga Falls
JOURNALISM, B. Sc.
Pi Kappa Alpha; Lantern Staff 3; Candle 3; Sun Dial 3; Press Club.

JACK DOUGLAS RYDER
Columbus
ENGINEERING, B. E. E.
Eta Kappa Nu; Tau Beta Pi; A. I. E. E.

GERALD E. RYERSON
North Fairfield
AGRICULTURE, B. Sc.
Alpha Zeta; Inter-Fraternity Council; Boost Ohio; Student Senate; All-Agricultural Council; A. S. A. E.

JOSEPH THEODORE SAITER, Jr.
Columbus
COMMERCE, B. Sc.
Theta Xi; Beta Gamma Sigma, Secretary and Treasurer.

YASOHACHI SAKUMA
Lakewood
SOCIAL ADMINISTRATION, B. Sc.
International Club, Treasurer; Sociology Club; University of Hawaii 1; Oberlin College 2.

MARK DARRELL SANBORN
Painesville
COMMERCE, B. Sc.
Delta Tau Delta; President, Alpha Kappa Psi 4.

DOROTHY ANN SANDLES
Ottawa
EDUCATION, B. Sc.
Delta Gamma.

WELDON B. SANGER
Norwalk
ENGINEERING, B. E. E.
Phi Delta Chi.

JOHN CAMILLE SAUNDERS
Middletown
ENGINEERING, B. Arch. E.
Phi Kappa Tau; Architects Club; Rifle Club.

JOHN YORK SAVAGE
Columbus
EDUCATION, B. Sc.
Downing Club.

JOSEPH H. SCHAAD
Waterford
AGRICULTURE, B. Sc.
Tau Gamma Phi; Four H Club, President; Agricultural Student; University Grange.

GEORGE FRANCIS SCHEETZ
South Charleston
VETERINARY MEDICINE, D. V. M.
Omega Tau Sigma.

DOROTHY OPAL SCHENCK
Baltimore
AGRICULTURE, B. Sc.
Lambda Omega; Y. W. C. A.; Home Economics Club.

WILBER CORAL SCHICK
Bluffton
EDUCATION, B. Sc.

ERNEST SCHILLHAHN
Springfield
ARTS, B. A.
Sigma Gamma Epsilon.

HELENE OTTELIA SCHMIDT
Middletown
LAW, LL. B.
Kappa Beta Pi.

WILLIAM BERNA SCHMINK
Columbus
COMMERCE, B. Sc.
Omicron Alpha Zeta.

IRMA MARIE SCHNEIDER
Lancaster
EDUCATION, B. Sc.

CARL WILLIAM SCHOENE
Columbus
ENGINEERING, B. C. E.
A. S. C. E.; Pistol Team 2, 3.

CHARLES M. SCHOENLAUB
Marion
ENGINEERING, B. C. E.
Phi Gamma Delta; Student Senate 4; A. S. C. E.; Dramatics Board 4; Varsity Soccer 4; Glee Club 2, 3, 4, Advertising Manager 3, Business Manager 4; Committee of Eighty-Eight 3, 4; Sun Dial Staff 2; Basketball 1; Pershing Rifles; Phoenix Staff.

STANLEY SCHERMAN SCHRODER
Pemberville
AGRICURTURE, B. Sc.
Delta Sigma Phi; Band; Glee Club.

WM. G. FREDERICK SCHULZ
Springfield
JOURNALISM, B. Sc.
Pi Kappa Phi; Lantern Staff 2, 3, 4; Homecoming Committee 1; Scarlet Mask, Assistant Musical Director 3.

GEORGE W. SCHWAN
New Washington
DENTISTRY, D. D. S.
Delta Sigma Delta.

RUTH LOUISE SCHWARTZ
Columbus
EDUCATION, B. Sc.
Y. W. C. A.; League of Women Voters.

HENRY HOWE SCHWARZELL
Chillicothe
MEDICINE, M. D.
Alpha Chi Sigma; Phi Rho Sigma; Phi Beta Kappa.

Erwin Alvin Schweinhagen
Jewell
ENGINEERING, B. M. E.
Zeta Theta Epsilon; A. S. M. E.; Y. M. C. A. 1, 2, 3.

Ernest Earl Schweyer
Jeromeville
AGRICULTURE, B. Sc.
Grange; Horticultural Society; Four H Club.

Ross Angelo Sciarrotta
Pittsburgh, Pennsylvania
EDUCATION, B. Sc.
History Club; Italian Club; French Club.

Byron LeComte Scott
Scio
COMMERCE, B. Sc.
Phi Sigma Kappa; The Sentinel, Advertising Manager, Business Manager 2.

Kenneth P. Scott
Elyria
MEDICINE, M. D.
Alpha Mu Pi Omega.

Alfred Christian Seager
Cleveland
COMMERCE, B. Sc.
Gamma Delta Theta.

Wade Tozer Searles
Columbus
COMMERCE, B. Sc.
Phi Gamma Delta; Track.

Elizabeth Sears
Woodsfield
EDUCATION, B. Sc.

Rosemary Sears
Woodsfield
EDUCATION, B. Sc.

Edna Josephine Sebach
Zanesville
AGRICULTURE, B. Sc.
Alpha Chi Omega; W. A. A.; Y. W. C. A.; Virginia College for Women 2.

Hermagine Seidel
Shelby
MEDICINE, R. N.

Mary Pauline Seikel
Dover
LAW, LL. B.
Theta Phi Alpha; B. A. at Ohio State University; Seton Hill College 1, 2.

FLORENCE LENORE SELKER
Cleveland
EDUCATION, B. Sc.

KATHERINE MAUDE SERVICE
Columbus
ARTS, B. A.

CLARENCE EDWARD SHAFFER
Rockford
COMMERCE, B. Sc.
Beta Gamma Sigma; Banking Club 2, 3, 4.

FRANCIS W. SHANE
Piqua
MEDICINE, M. D. and B. Sc.
Phi Chi.

C. LOUIS SHARON
Cincinnati
COMMERCE, B. Sc.
Sigma Tau Phi; Hillel Foundation; University of Cincinnati 1, 2, 3.

HOWARD VERN SHARP
Doylestown
MEDICINE, M. D.
Phi Chi; Theta Chi; B. Sc. at Ohio State University.

ROBERT WILLIAM SHARP
South Vienna
EDUCATION, B. Sc.
Physical Education Club.

GENEVIEVE SHAW
Columbus
AGRICULTURE, B. Sc.
Sigma Kappa; All-Agricultural Council, Vice-President 4; Grange, Junior Alternate 4; Home Economics Club, Treasurer 4; W. A. A.; Y. W. C. A.; League of Women Voters.

MELVIN WESLEY SHAW
Columbus
COMMERCE, B. Sc.

JAMES SHEEHAN
Cambridge
LAW, LL. B.
Sigma Chi; B. A. at Denison University.

LEAH MARIE SHELT
Fostoria
MEDICINE-NURSING, R. N.

CHARLOTTE LOUISE SHERWOOD
Columbus
JOURNALISM, B. Sc.
Kappa Kappa Gamma; Strollers; Browning; Freshman Dramatic Club; Freshman Y. W. C. A. Cabinet.

ERMA ELEANOR SHOOP
Canton
ARTS, B. A.
Phi Mu.

MARY FLEMING SHORT
Columbus
JOURNALISM, B. Sc.
Lantern Staff 3, 4.

JOHN EDWARD SHRIVER
Cincinnati
ENGINEERING, B. M. E.
University of Cincinnati 1, 2, 3.

GEORGE KENNETH SHROYER
Anderson, Indiana
ENGINEERING, B. I. E.
Beta Theta Pi; A. S. M. E.; S. S. I. E.; S. A. E.

JOHN HENRY SHULER
Lexington
ENGINEERING, B. E. E.
Eta Kappa Nu; A. I. E. E.

EDWARD M. SHULMAN
Dayton
COMMERCE, B. Sc.
Sigma Alpha Mu; Sphinx; Bucket and Dipper; Pi Delta Epsilon; Business Manager 1927 Makio; Makio Board; Inter-Fraternity Council; Junior Prom Committee; Homecoming Committee; Sophomore Dance Committee.

LOUIS THEODORE SHULMAN
Dayton
LAW, LL. B. and B. Sc.
Sigma Alpha Mu; Varsity "O"; University Swimming Champion '23, '25; Senior Intermural Manager '26; Scarlet Key; Senior Memorial Committee '26; Inter-Fraternity Council '25, '26.

DOROTHY E. SIEDENBURG
Portsmouth
JOURNALISM, B. Sc.
Kappa Delta; Mortar Board; Debate 1, 2, 3; Y. W. C. A. Senior Cabinet 3, 4; Womens Student Council 3, 4; League of Women Voters; Sigma Delta Phi; Delta Sigma Rho; Lantern; Browning 2, 3, 4, Treasurer 4; Glee Club 1, 2.

SAMUEL JACK SIEGEL
Toledo
DENTISTRY, D. D. S.
Alpha Omega.

RUTH ANN SILBAUGH
Ashville
ARTS, B. A.
Kappa Kappa Gamma; Glee Club 1, 2, 3; Browning 2, 3, 4.

DOROTHY COLEMAN SIMPSON
Columbus
ARTS, B. A.
Sigma Kappa; Browning 3, 4; Strollers 3, 4; Glee Club 2, 3; Freshman Y. W. C. A. Cabinet; Orchesis 2, 3, 4; Pan-Hellenic Council 3, 4.

JOHN WILLIAM SIMPSON
Steubenville
ARTS, B. A.

KATHERYN ANN SINCLAIR
Lorain
Delta Gamma; Strollers; Oberlin College 1, 2.

JOHN H. SITTERLEY
Canal Winchester
AGRICULTURE, B. Sc.
Alpha Zeta; President of All-Agricultural Council; Townshend Agricultural Education Society; University Grange, Secretary; Agricultural Student; Board of Control.

MORRIS AARON SKOP
Cleveland
ARTS, B. A.
Menorah, President 4; Avukah, President 3; Philosophy Club 3; Hillel Student Council; Hillel Scroll 2; Lantern; Phoenix Columnist 1.

MARIE ELIZABETH SLESSMAN
Clyde
AGRICULTURE, B. Sc.
Kappa Delta; Phi Upsilon Omicron.

ROBERT MILES SLY
Toledo
ENGINEERING, B. E. E.

ALEX W. SMITH
Akron
LAW, LL. B.
Delta Theta Phi; Sigma Upsilon.

ANNAMAE SMITH
Pomeroy
AGRICULTURE, B. Sc.
Alpha Delta Pi; Miami University 1.

DOROTHY JANE SMITH
Arcanum
EDUCATION, B. Sc.
Delta Zeta; Ohio Wesleyan University 1, 2, 3.

DOROTHY LOUISE SMITH
Wilmington
EDUCATION, B. Sc.
Y. W. C. A. Sophomore Commission; Freshman Cabinet; Pen and Brush Club.

EMMETT ALLISON SMITH
Cleveland
ENGINEERING, B. E. E.
Theta Xi; A. I. E. E.; Eta Kappa Nu; University Players.

FOSTER LEROY SMITH
Lancaster
COMMERCE, B. Sc.
Sigma Pi.

LAWRENCE WILLIAM SMITH
Chagrin Falls
AGRICULTURE, B. Sc.
Grange; Townshend Agricultural Education Society; Pistol Team; Rifle Club; Horticultural Society.

LILLIAN MARIE SMITH
Columbus
SOCIAL ADMINISTRATION, B. Sc.
Sigma Alpha Sigma; Kappa Phi; Y. W. C. A.; Sociology Club.

MARY FRANCES SMITH
Columbus
AGRICULTURE, B. Sc.
Phi Pi Epsilon; Y. W. C. A.; Home Economics Club.

PHILIPPINE SMITH
Columbus
EDUCATION, B. Sc.

WALTER EARL SMITH
Columbus
ENGINEERING, B. E. E.

KATHERINE SNEDEKER
Canton
ARTS-EDUCATION, B. A. and B. Sc.
Kappa Delta; Kappa Phi; Mt. Union College 1, 2.

HELEN LOUISE SNIDER
Plain City
EDUCATION, B. Sc.
Alpha Sigma Alpha; Girls Glee Club 2, Librarian 3, Secretary 4; W. A. A. Board 3, 4; W. A. A. "O"; Orchesis; Physical Education Club, Secretary 4; University Chorus.

PAUL JESSE SNIDER
Plain City
ENGINEERING, B. E. E.
Eta Kappa Nu; Pi Tau Pi Sigma; A. I. E. E.

GEORGE A. SNODGRASS
Barberton
JOURNALISM, B. Sc.
Sigma Delta Chi, President; Editor-in-Chief The Lantern; President, Western Conference Editorial Association; Student Senate; Student Court.

MARTHA FERGUSON SNODGRASS
Columbus
ARTS, B. A.

JOHN JULIAN SNYDER
Portsmouth
LAW, LL. B.

WILLIAM STANFORD SNYDER
Columbus
COMMERCE, B. Sc.
Sigma Alpha Epsilon; Sphinx; Bucket and Dipper; Alpha Kappa Psi; Senior Football Manager; Scarlet Mask; Glee Club.

DORITA VIOLET SOLER
Columbus
ARTS, B. A.
Beta Phi Alpha; Spanish Club, President; Cosmopolitan Club; Delphic Literary Society; Y. W. C. A.; Spanish Play; May Fete.

WALTER JACOB SOMMER
Canton
COMMERCE, B. Sc.
Alpha Chi Rho; Bucket and Dipper; Varsity "O"; Baseball 2, 3, 4.

EARL JOHN SPENCER
Columbus
DENTISTRY, D. D. S.
Psi Omega.

GEORGE H. SPENCER-STRONG
Sandusky
ENGINEERING, B. Cer. E.
Varsity Club; American Ceramic Society.

RAYMOND LOUIS SPOHR
Columbus
DENTISTRY, D. D. S.
Phi Delta Chi; Delta Sigma Delta.

ROLAND DEAVER SPRING
Columbus
ENGINEERING, B. C. E.
A. S. C. E.

MARION MAXINE SPURRIER
Marysville
EDUCATION, B. Sc.
Delta Delta Delta; Womans Pan-Hellenic 3; Browning 3; Big Sister Cabinet 3.

HAROLD ALEXANDER STACY
Damascus
JOURNALISM, B. Sc.
Gamma Delta Theta; Sigma Delta Chi; President, Journalism Council 4; Stage and Screen Editor Lantern 4, News Editor Lantern 3; Homecoming Committee 2, 3; Boost Ohio Committee 3; Tertulia Council 2.

OPAL MAE STAHL
Ashland
ARTS, B. A.
Kappa Delta; Kappa Phi; Chemistry Club; Sub-Chairman Social Service 3; Glee Club 2; Y. W. C. A.; Philosophy Club.

MARY ANGELINE STANFORTH
Sunbury
EDUCATION, B. Sc.
Alpha Delta Theta; Glee Club; Pan-Hellenic Council; Sociology Club.

ELMER FREDERICK STANSBERRY
Dayton
ENGINEERING, B. C. E.
Theta Tau; Engineers Council; A. S. C. E.

SARA AGNES STANTON
Cleveland
EDUCATION, B. Sc.

LEONARD WALES STAPLES
Cleveland
COMMERCE, B. Sc.
Tau Kappa Epsilon; Delta Sigma Pi; Varsity "O"; Scarlet Key; Senior Intramural Manager; Intramural Manager 2, 3; Ohio Commerce Staff 3, 4; Tennis 1, 3, 4; Y. M. C. A. Council 1, 2; Freshman Dramatics.

ROBERT GEORGE STAYMAN
Columbus
APPLIED OPTICS, B. Sc.
Alpha Sigma Phi; Epsilon Psi Epsilon; Optical Society, President 4.

JOSEPH DAY STECHER
Upper Sandusky
LAW, LL. B.
Alpha Sigma Phi; Delta Theta Phi; Delta Sigma Rho; Toastmasters; B. A. at Ohio Wesleyan University.

ARTHUR FERDINAND STEIERT
Upper Sandusky
ARTS, B. A.

KARL W. STEIN
Pittsburgh, Pennsylvania
COMMERCE, B. Sc.
Pi Kappa Alpha; Varsity Baseball Manager 4; Inter-Fraternity Council 4.

FRANK ENRIGHT STEVENS
Elyria
LAW, LL. B.
Delta Tau Delta; Phi Delta Phi.

GRISELDA ALICE STEVENS
Columbus
EDUCATION, B. Sc.
Glee Club.

MARY ELIZABETH STEVENS
Columbus
EDUCATION, B. Sc.
Phi Alpha Chi.

BLANCHE STEDMAN STEWART
Columbus
COMMERCE, B. Sc.
Phi Mu; Y. W. C. A., Vice-President; Freshman Cabinet; Pan-Hellenic, President, Secretary; Junior Prom Committee; League of Women Voters; Womens Ohio, Assistant Secretary; Freshman Girls Glee Club.

LOUIS G. STEWART
Columbus
ENGINEERING, B. E. E.
Eta Kappa Nu; Pi Tau Pi Sigma; Scabbard and Blade; Texnikoi; Engineers Council; Student Senate; A. I. E. E.

WILLIAM E. STEWART
Columbiana
COMMERCE, B. Sc.
Chi Phi; Freshman Dramatics, Business Manager; Strollers 1, 2; Football 1, 2; Junior Prom Committee.

JOHN ARTHUR STILWELL
Columbus
COMMERCE, B. Sc.
Kappa Delta Rho.

STEPHEN KLEDER STIMSON
Columbus
ENGINEERING, B. M. E.
A. S. M. E.; S. A. E.

CLEMENT F. ST. JOHN
Jamestown
MEDICINE, M. D.
Alpha Mu Pi Omega; Theta Chi; B. Sc. at Ohio State. University.

DONALD ROSS ST. JOHN
Dayton
JOURNALISM, B. Sc.
Cadet Officers Club; Sentinel Staff 2, 3, Editor 4; Polo Association, Secretary 3, 4.

ARTHUR CHARLES STOCKER
Columbus
ENGINEERING, B. E. E.
Student A. I. E. E.

HERBERT RALPH STOCKWELL
Mechanicsburg
MEDICINE, M. D.
Phi Rho Sigma; Student Senate; Professional Inter-Fraternity Council; B. A. at Ohio State University.

LESTER MARION STONE
Delaware
AGRICULTURE, B. Sc.
Alpha Zeta; Grange Lecturer; Delegate to National Grange Convention 3; Townshend Agricultural Education Society; Ohio Wesleyan University 1, 2.

ESTHER EDYTHE STONEROCK
Columbus
EDUCATION, B. Sc.

GLADYS CORITHA STONEROCK
Columbus
EDUCATION, B. Sc.

VIOLET LUCILLE STOODY
Columbus
ARTS, B. A.
Y. W. C. A.; W. A. A.; Freshman Glee Club.

MABLE LUCILLE STOUT
Hillsboro
EDUCATION, B. Sc.

CORA LUCINDA STROHM
Columbus
MEDICINE, R. N.

MADELINE REGINA STUBER
Marion
ARTS, B. A.

FRANCIS STUCKOY
Shelby
MEDICINE, R. N.

JOSEPH EDWARD SVOBODA
Cleveland
MEDICINE, B. A. and M. D.
Phi Rho Sigma.

AUDREY CLOTHILDE SWEET
Columbus
ARTS, B. A.
Chi Delta Phi; French Club; Glee Club; Y. W. C. A.; Sophomore Commission; Scribblers.

WALTER EDWARD SWOPE
Dresden
AGRICULTURE, B. Sc.
Y. M. C. A.; Townshend Agricultural Education Society; University Grange.

CHARLES C. TANNER
London
LAW, LL. B.
Delta Tau Delta; Phi Delta Phi.

HARRY TARSCHIS
Toledo
COMMERCE, B. Sc.

EUNICE NOVELLA TAYLOR
Columbus
SOCIAL ADMINISTRATION, B.Sc.
Alpha Chi Omega; Sigma Alpha Sigma; Y. W. C. A., Sophomore Commission; Pan-Hellenic 3, 4; Orchestra 1, 2; W. A. A.; League of Women Voters 1, 2, 3.

GUY RUSSELL TAYLOR
Glouster
DENTISTRY, D. D. S.
Alpha Phi Alpha.

J. E. CAMPBELL TAYLOR
Columbus
MEDICINE, M. D.
Alpha Kappa Kappa.

GEORGE C. TEDROW
Crooksville
MEDICINE, M. D.
Phi Chi; B. A. at Ohio Wesleyan University.

ALBERT CARL TEGELER
Indianapolis, Indiana
ENGINEERING, B. Arch. E.

HELEN SARAH TENNEY
Canal Winchester
EDUCATION, B. Sc.

MARTHA MARY THOMA
Piqua
JOURNALISM, B. Sc.
Lambda Omega; Y. W. C. A.; Lantern Staff.

BEATRICE HELEN THOMAS
Pleasantville
ARTS, B. A.
Kappa Phi; Philomathean; Y. W. C. A.; Ohio University 1, 2.

DOROTHY ELIZABETH THOMAS
Columbus
ARTS, B. A.
Alpha Chi Omega; Chimes; W. A. A.; Pomerene Board of Control; Y. W. C. A., Big Sister Cabinet.

DOROTHY MARIE THOMAS
Toledo
ARTS, B. A.
Phi Mu; Y. W. C. A.

JOHN ROSS THOMAS
Columbus
ARTS, B. A.
Kappa Sigma; Band 1, 2, 3; Debating; Junior Prom Committee; Forum.

MARSHALL J. THOMAS
Wellsville
MEDICINE, M. D.
Alpha Kappa Kappa; B. A. at Ohio Wesleyan University.

OWEN ELLIS THOMAS
Pataskala
VETERINARY MEDICINE, D. V. M.
Omega Tau Sigma; Freshman Football; Track; Varsity Wrestling 4; Veterinary Medical Society.

ARVO THEODORE THOMPSON
Ely, Minnesota
VETERINARY MEDICINE, D. V. M.
Omega Tau Sigma; Veterinary Literary Society.

BESSIE MARTHA THOMPSON
Wellsville
ARTS, B. A.
Lambda Omega; Y. W. C. A. 3, 4; Denison University 1, 2.

HUGH COCHRAN THOMPSON
Zanesville
MEDICINE, M. D.
Phi Beta Kappa; B. A. at Ohio State University in 1925; M. A. in 1927.

NELLIE C. THOMPSON
Columbus
EDUCATION, B. Sc.
W. A. A. 3, 4; Physical Education Club; Girls Glee Club 2, 3, 4; Orchesis.

RICHARD FILLER THRALL
Columbus
COMMERCE, B. Sc.
Theta Chi; Sophomore Intramural Manager; Scabbard and Blade; Cadet Officers Club; Freshman Cross Country Club.

ELMER K. TIMBY
Columbus
ENGINEERING, B. C. E.
Delta Alpha Pi; Tau Beta Pi; Ohio State Engineer Staff; A. S. C. E.

PAUL ALOYSIUS TRACY
Columbus
COMMERCE, B. Sc.
Theta Kappa Phi; Newman Club; Accounting Club.

DOROTHY RUTH TRESSEL
Fremont
EDUCATION, B. Sc.

WILLIAM EDWARD TRIPP
Portsmouth
DENTISTRY, D. D. S.
Psi Omega; Kappa Delta Rho.

MARION G. TROTTER
Adena
EDUCATION, B. Sc.

KATHRYN LUCILLE TRUITT
Lilly Chapel
EDUCATION, B. Sc.
Freshman Glee Club.

NORMAN JOHN TSCHANTZ
Canton
COMMERCE, B. Sc.
Kappa Sigma; Strollers; Inter-Fraternity Council; Junior Prom Committee.

EDNA MAE TUCKER
Columbus
AGRICULTURE, B. Sc.
Kappa Phi; Y. W. C. A.; Home Economics Club.

GERTRUDE TURNER
Columbus
EDUCATION, B. Sc.
Alpha Kappa Alpha.

RUTH MARION TUTTLE
Kingsville
ARTS, B. A.

RUTH ANDERSON TWEEDIE
Walton, New York
COMMERCE, B. Sc.
Sigma Kappa; Browning Society 3, 4; Y. W. C. A. Finance Committee 3; Muskingum College 1, 2.

CORAL V. UMBAUGH
Springfield
DENTISTRY, D. D. S.
Psi Omega;

MARY MARTHA UNDERWOOD
Columbus
JOURNALISM, B. Sc.
Theta Sigma Phi; Womans Ohio 3, 4; Lantern Staff 2, 3. Exchange Editor 4.

Mary Louise Unger
Bucyrus
ARTS, B. A.

Hulda Marie Ungericht
Greenville
AGRICULTURE, B. Sc.
Pi Kappa Sigma.

Edward Antonio Urueta
Santa Marta, Columbia
ENGINEERING, B. Ch. E.
A. I. Ch. E.; Cosmopolitan Club, President 3; International Club; Spanish Club; Soccer; Football 4.

Donald Valentine
Cleveland
ENGINEERING, B. E. E.
A. I. E. E.; Liberal Club.

Francis B. Valentine
Stoutsville
ENGINEERING, B. E. E.
Pi Tau Pi Sigma.

Leroy Carl Kirk
Washington, Pennsylvania
COMMERCE, B. Sc.
Kappa Delta Rho; Delta Sigma Pi; Washington and Jefferson College 1.

Elmer A. Volzer
Canton
MEDICINE, B. Sc. and M. D.
Phi Rho Sigma.

Harold Millard Wade
Washington Court House
ENGINEERING, B. M. E.
Sigma Zeta.

William Thomas Wagner
Columbus
ENGINEERING, B. M. E.

Earl William Walke
Hamilton
ENGINEERING, B. Ch. E.
Tau Beta Pi; Phi Lambda Upsilon; Student Chemical Society; A. I. C. E. 2, Treasurer 3, 4.

Lolla Queen Walker
Columbus
EDUCATION, B. Sc.

Albert Richard Wallace
Wickliffe
AGRICULTURE, B. Sc.
Alpha Gamma Rho; Y. M. C. A.; Horticultural Society; Floricultural Society, President 3.

RICHARD HOMES WALLACE
Columbus
MEDICINE, B. Sc. and M. D.
Delta Tau Delta; Alpha Kappa Kappa; Makio Staff 2; Phoenix, Associate Editor; Freshman Wrestling; Vigilants.

ISIDOR ARTHUR WALLACH
Cleveland
MEDICINE, M. D.
Phi Delta Epsilon; B. A. at Western Reserve University.

DOROTHY KERN WALLER
McDermott
AGRICULTURE, B. Sc.
Grange; Home Economics Club; Miami University 1, 2.

MARTHA C. WARD
Chardon
AGRICULTURE, B. Sc.
Alpha Sigma Alpha; Kappa Phi; University Grange; Home Economics Club; May Fete.

NELL CAROLINE WARMAN
Wichita Falls, Texas
EDUCATION, B. Sc.
Natural History Club; Gospel League.

CHARLES FOSTER WARREN, Jr.
Medina
COMMERCE, B. Sc.
Denison University.

WILLIS KELLY WATERFIELD
Hamersville
COMMERCE, B. Sc.
Delta Sigma Phi; Kappa Kappa Psi; Band 1, 2, 3; Committee of 88; Banking Club.

FREDERICK A. WATERMAN
Greenfield
EDUCATION, B. Sc.

GEORGE BYRON WATSON
Conneaut
MEDICINE, M. D.
Phi Chi.

WILLIAM DOUGLASS WATTERS
Toledo
ENGINEERING, B. E. E.
Sigma Delta Rho; Theta Tau.

HELEN ISABEL WARNER
Rome, Camp Chase
MEDICINE, R. N.

SARA JANE WATTS
Columbus
EDUCATION, B. Sc.

KARL DUREN WAY
Kinsman
MEDICINE, M. D.
Alpha Kappa Kappa.

LOIS WEAVER
Dayton
EDUCATION, B. Sc.
Otterbein College 1, 2.

PAULINE ALETA WEAVER
Columbus
AGRICULTURE, B. Sc.
Phi Upsilon Omicron.

WILMA RUTH WEAVER
Columbus
EDUCATION, B. Sc.
Phi Pi Epsilon; Nomads; Girls Glee Club.

IRMA MAYE WEBBER
Columbus
EDUCATION, B. Sc.
University Dames.

ELMER FRAZIER WEHR
Columbus
ENGINEERING, B. E. E.
A. I. E. E.

VIOLA DOROTHY WEIL
Toledo
EDUCATION, B. Sc.
Chi Omega.

FRANK BERTRAM WEINBAUM
Cleveland
DENTISTRY, B. Sc. and D. D. S.
Phi Beta Delta.

SAMUEL NATHANIEL WEINER
Cleveland
ARTS, B. A.
Hillel Foundation.

MARJORIE LUCILE WEISER
Marion
ARTS, B. A.
Kappa Phi.

VALDA LORETTA WELKER
Toledo
EDUCATION, B. Sc.

HARLAN B. WELLMAN
Ashland, Kentucky
ENGINEERING, B. E. E.
Phi Delta Chi; A. I. E. E.

ALICE ELIZABETH WELLS
Greenwich
ARTS, B. A.
Beta Phi Alpha.

JOHN EVERETT WENRICK
Bradford
ARTS, B. A.
Sigma Nu.

FRANCIS WOODY WERKING
Port Gibson, Mississippi
ARTS, B. A.

KENNETH GRAY WERTMAN
Stoutsville
AGRICULTURE, B. Sc.
Lambda Gamma Delta; Grange; Four H Club; Swine Judging Team 4; Grain Judging Team 3.

HOWARD FREDERICK WEST
Columbus
ENGINEERING, B. M. E.
Theta Chi; Scabbard and Blade; A. S. M. E.

MILDRED LENORE WESTFALL
Columbus
EDUCATION, B. Sc.
Y. W. C. A.

ANNE ALLYNE WHEATLEY
Lorain
EDUCATION, B. Sc.

HAZEL BEATRICE WHEELER
London
EDUCATION, B. Sc.
Lambda Pi Omega; Kappa Phi; Y. W. C. A.

TOM LEROY WHEELER, Jr.
Huntington, Indiana
COMMERCE, B. Sc.
Delta Sigma Pi; Delta Kappa Theta; Pi Delta Epsilon; Editor Ohio Commerce 4, Managing Editor 3; Commerce Council 3, 4.

EVELYN JUNE WHETSEL
Columbus
ARTS-EDUCATION, B. Sc.
Alpha Sigma Alpha; Education Council; Y. W. C. A.; Cardioid Club; May Fete 1, 3.

SOLOMON FREDERICK WHIRL
Lima
ARTS, B. A.
Lambda Sigma; Phi Lembda Upsilon; Cadet Officers Club.

ELTON CARL WHITCOMB
Wauseon
ARTS, B. A.

JOHN HULL WHITCOMB
Delaware
ARTS, B. A.
Delta Tau Delta; Sun Dial Staff.

HENRY CLAY WHITE
Cleveland
LAW, LL. B.
Delta Tau Delta; Junior Prom Committee; Phoenix Staff.

RENA ANNETTE WHITE
Rockbridge
MEDICINE, R. N.

MYRON FRANCIS WHITNEY
Columbus
ENGINEERING, B. E. E.
Theta Xi; Scabbard and Blade; A. I. E. E.; Inter-Fraternity Council; Varsity "A"; Fraternity Scholarship Committee 4; Junior Prom Committee.

DOROTHEA E. WHITTUS
Baltimore
AGRICULTURE, B. Sc.
Alpha Xi Delta.

MARGARET HOIT WIANT
Marietta
EDUCATION, B. Sc.
Kappa Kappa Gamma; Marietta College 1.

DAVID ALLEN WIENER
Cleveland
MEDICINE, M. D.
Phi Delta Epsilon.

WILLARD O. WILCOX
Walbridge
ENGINEERING, B. C. E.
A. S. C. E. 3, 4; A. A. E.

CLARENCE K. WILDASINN
Dayton
COMMERCE, B. Sc.
Acacia; Delta Sigma Pi; Advertising Manager Ohio Commerce 4; Makio Staff 1, 4.

ANITA ESTHER WILLIAMS
Amsterdam
MEDICINE, R. N.

MARGARET WILBER WILLIAMS
Glens Falls, New York
ARTS, B. A.
Delta Gamma; Wells College 1, 2.

SAMUEL REESE WILLIS
Canton
COMMERCE, B. Sc.
Alpha Chi Rho; Basketball Manager 2, 3.

George Atkinson Wills
Washington, D. C.
ENGINEERING, B. Cer. E.
American Ceramic Society.

Dawn Elizabeth Wilson
Columbus
SOCIAL ADMINISTRATION, B.Sc.
Phi Omega Pi; Sigma Alpha Sigma; Y. W. C. A.; League of Women Voters; Industrial Management Club.

Gene Henry Wilson
Van Wert
COMMERCE, B. Sc.
Theta Chi; Scarlet Mask; University Orchestra; Band 2, 3; Wrestling Manager 1.

Harold Wellington Wilson
Marion
ENGINEERING, B. Met. E.
Kappa Delta Rho.

John Larimer Wilson
Greenville
ARTS, B. A.
Delta Chi; Sigma Gamma Epsilon.

Ray Kenneth Windham
Rushsylvania
ENGINEERING, B. E. E.
Phi Delta Chi; A. S. M. E.; A. I. E. E.; Cadet Officers Club 3, 4; Ohio Northern University 1.

Henry Frank Winter
Perry
AGRICULTURE, B. Sc.
Lambda Gamma Delta; All-Ag Council 4; Apple Judging Team 3.

Robert A. Wise
Lima
COMMERCE, B. Sc.
Zeta Beta Tau.

Sylvan H. Wise
Lima
LAW, LL. B.
Zeta Beta Tau.

Wallace Eldon Wiseman
Gallia
AGRICULTURE, B. Sc.
Townshend Agricultural Education Society.

Eugene J. Witzel
Lakewood
DENTISTRY, D. D. S.
Xi Psi Phi.

Irwin I. Wolf
Columbus
ARTS, B. A.
Sigma Alpha Mu; Homecoming Committee 4; Scribblers Club; Sun Dial 2, 3; Track Manager 1.

DENNIS MARQUAND WOLFE
Columbus
DENTISTRY, D. D. S.
Kappa Sigma.

WAUNEITA GLADYS WOLFORD
Coshocton
EDUCATION, B. Sc.
Alpha Phi; Spanish Club.

RUTH WONDERLEY
Columbus
EDUCATION, B. Sc.
Alpha Delta Theta; Philomathean Literary Society.

EDWIN KWONG WONG
Canton, China
ENGINEERING, B. Cer. E.
Cosmopolitan Club; Chinese Student Club; American Ceramic Society.

EARL CONES WOOD
Richmond, Indiana
COMMERCE, B. Sc.
Varsity Club.

GEORGE EDWARD WOOD
Northup
AGRICULTURE, B. Sc.
Townshend Agricultural Education Society.

JANET PLATER WOOD
Columbus
ARTS, B. A.
Kappa Alpha Theta.

NORMA DOROTHY WOOD
Columbus
ARTS-EDUCATION, B.A. and B.Sc.
Browning.

ANGELA DUKYE WOODE
Columbus
EDUCATION, B. Sc.
Delta Sigma Theta; University Chorus.

G. ALFRED-BURTON WOODLEY
Columbus
COMMERCE, B. Sc.
Sigma Nu; Scarlet Mask; Scarlet Key; Varsity "O"; Soccer Manager 4; Baseball Manager 2, 3; Cadet Officers Club.

DORIS JANE WOODS
Plain City
ARTS, B. A.
Alpha Xi Delta; Glee Club; Woman's Ohio.

ORVILLE CLAIRE WOODYARD
Columbus
ARTS, B. A.

MARTHA LOUISE WORCESTER
Butler, Pennsylvania
ARTS, B. A.
Delta Gamma; Wells College 1, 2.

EVELYN WRAY
Lancaster
SOCIAL ADMINISTRATION, B. Sc.
Phi Alpha Chi; Sigma Eta Chi; W. A. A.; Physical Education Club; Sociology Club; Basketball; Baseball; Freshman Glee Club.

HAROLD EUGENE WRIGHT
Logan
ENGINEERING, B. Ch. E.
Alpha Chi Sigma; A. I. Ch. E.; University of Cincinnati 1, 2.

MARY ELIZABETH WRIGHT
Toledo
EDUCATION, B. Sc.

VIRGIL ANTHONY WRIGHT
Wilmington
ENGINEERING, B. E. E.
B. Sc. at Wilmington College.

FRANCES CECILIA YAGER
Chillicothe
ARTS-EDUCATION, B.A. and B.Sc.

EDMOND NITSCHKE YANTES
Columbus
LAW, LL. B.
Alpha Sigma Phi; Delta Theta Phi.

WILLIAM P. YEAGER
Columbus
COMMERCE, B. Sc.
Alpha Kappa Psi; Columbia University 1, 2.

ROBERT EARL YODER
Wooster
AGRICULTURE, B. Sc.
Delta Theta Sigma; Lambda Gamma Delta; Saddle and Sirloin Club; Grange; Townshend Agricultural Education Society; Dairy Cattle Judging Team; Apple Judging Team; All-Ag Council; Pershing Rifles; Y. M. C. A.

LESTER B. YORK
Versailles
AGRICULTURE, B. Sc.
Tau Gamma Phi; Grange; Pistol Club; Four H Club; Progressive Dairy Club.

ISABEL MILDRED YOUNG
Columbus
EDUCATION, B. Sc.
Sigma Kappa; Browning; Woman's Ohio; Y. W. C. A.; Philomathean Literary Society.

WILLIAM JAMES YOUNG
Columbus
ARTS, B. A.
Phi Gamma Delta; Bucket and Dipper; Varsity "O"; Glee Club; Scarlet Mask; Inter-Fraternity Council; Football Manager 4.

EDWARD A. YURICK
Cleveland
MEDICINE, M. D. and B. Sc.
Freshman Track 1922, 1923; Varsity Football 1923, 1924, 1925.

HILDRETH HECK ZEHRING
Germantown
AGRICULTURE, B. Sc.
Cross Country 1; Grange; Four H Club; Progressive Dairy Club, President 4.

SOL DAVID ZELL
Cleveland
PHARMACY, B. Sc.

ERWIN CHARLES ZEPP
Chardon
EDUCATION, B. Sc.
Downing Club.

J. ALBERT ZETTLER
Columbus
COMMERCE, B. Sc.
Phi Kappa.

HORTENSE LEONE ZIEGLER
Huntington, West Virginia
ARTS, B. A.
Sigma Delta Tau.

DAVID C. ZIMMER
Newcomerstown
ENGINEERING, B. Cer. E.
Alpha Chi Sigma; American Ceramic Society; Keramos.

EDWARD ST. CLAIR ZIMMER
Cleveland
EDUCATION, B. Sc.
Tau Sigma Delta; Downing Club.

DOROTHEA KATHRYN ZORN
Columbus
AGRICULTURE, B. Sc.
Alpha Sigma Alpha; Sigma Eta Chi; Grange; Home Economics Club; Y. W. C. A.

MARGARET VIRGINIA ABBOTT
Columbus
EDUCATION, B. Sc.
Women's Athletic Association; Physical Education Club; Swan Club.

CORNELIUS CALEB ACKERMAN
Wauseon
CIVIL ENGINEERING, B. C. E.
Delta Sigma Phi; Tau Beta Pi; Texnikoi; Varsity "O" Association; Varsity Football 2, 3, 4; A. S. C. E. 2, 3, 4; Committee of "88."

DOROTHY MAE ADAMS
Columbus
EDUCATION, B. Sc.
Alpha Xi Delta; Y. W. C. A.; League of Women Voters; Ohio University 1.

Frank Branko Alexich
Akron
DENTISTRY, D. D. S.

Esther Billy Allen
Columbus
EDUCATION, B. Sc.
Y. W. C. A.; W. A. A.; Kappa Phi; Varsity Baseball 1925.

Alberta Ann Anderson
Hamilton
EDUCATION, B. Sc.

Marian E. Bachtel
Canton
AGRICULTURE, B. Sc.
Alpha Chi Omega; Phi Upsilon Omicron; Phi Upsilon Omicron Alumnae Scholarship; Home Economics Club; Y. W. C. A.; W. A. A.; League of Women Voters; Dancing Honors 2; Mayfete 3.

Josephine Clara Beatty
Cleveland
AGRICULTURE, B. Sc.
Sigma Kappa; W. A. A.; Orchesis; Home Economics Club; Grange; Y. W. C. A.

Leonard S. Becker
Cleveland
COMMERCE, B. Sc.
Tau Delta Phi; Intramural Manager 1, 2, 3.

Robert Rodewald Bell
Columbus
COMMERCE, B. Sc.
Kappa Sigma; Varsity Football 2, 3, 4; Varsity "O" Association; Home Coming Committee 4; Inter-Fraternity Council 4.

Emmajane Berkheimer
Greenville
ARTS, B. A.
Delta Zeta; Debate; Secretary of Liberal Club; League of Women Voters; Western College 1, 2.

John Y. Bevan
Steubenville
MEDICINE, M. D. and B. Sc.
Kappa Delta Rho; Alpha Kappa Kappa; Freshman Track 1923; Cross Country 1924; Varsity Track 1924, 1926, 1927, Captain 1927.

Byron Blair
Chillicothe
LAW, LL.B. and B. A.
Phi Delta Theta; Phi Delta Phi.

Norton Elliott Block
Dayton
ARTS, B. A.
Tau Delta Phi; Freshman Debating; University of Pennsylvania.

R. Elizabeth Bottigheimer
Columbus
PHARMACY, B. Sc.
Alpha Omega; Pharmaceutical Society.

DEAN EDGAR BOWEN
Columbus
COMMERCE, B. Sc.

CHARLES HENRY BOWYER
Detroit, Michigan
VETERINARY MEDICINE, D.V.M.
Omega Tau Sigma; Veterinary Medical Society; Ontario Veterinary College 1, 2, 3.

CHESTER EUGENE BRADY
Columbus
DENTISTRY, D. D. S.

THOMAS WARREN BRANNAN
Columbus
ENGINEERING, B. C. E.
Delta Upsilon; Freshman Football Manager; Sophomore Football Dance Committee; Junior Prom Committee 2, 3; Homecoming Committee 2, 3; Y. M. C. A. Council 1, 2, 3; Y. M. C. A. Cabinet 3; Business Manager of Y Handbook 3; Assistant Secretary Boost Ohio 3; Texnikoi; American Society of Civil Engineering 2, 3, 4.

HELEN SIDENER BROGDEN
Lima
MEDICINE, M. D. and B. A.
Alpha Epsilon Iota.

REUBEN WEYMER BROWN
Piqua
COMMERCE, B. Sc.
Phi Mu Delta; Cross Country 2; Accounting Club 3.

FREDERICK BUCHS
Alliance
ARTS, B. A.
Mount Union College 1, 2, 3.

MARY ELIZABETH BUTCHER
Danville, Illinois
ARTS, B. A.
Kappa Alpha Theta; Makio Staff 3.

WALTER JUNIOR CALDWELL
Columbus
EDUCATION, B. Sc.
Student Assistant Gymnasium 1926, 1927; Varsity "A" Club, Treasurer 1925, President 1926, 1927.

J. WILLIAM CAMP
Cambridge
MEDICINE, M. D.
Alpha Mu Pi Omega; Muskingum College 1921, 1922.

ANN KATHERINE CARR
Columbus
EDUCATION, B. Sc.
Kappa Kappa Gamma; Browning.

DOROTHY CARRIGAN
Columbus
AGRICULTURE, B. Sc.

PAUL BERNARD COCHRAN
Erie, Pennsylvania
ARTS, B. A.
Sigma Alpha Epsilon; Scarlet Mask; Strollers.

AUSTIN CLEMENT CONAWAY
Wheeling, West Virginia
COMMERCE, B. Sc.
Delta Sigma Pi.

MARIE ADELENE COOPER
Dayton
ARTS, B. A.
Alpha Chi Omega; Brenau College 1, 2, 3.

JOHN LEVERTON COX
Columbus
VETERINARY MEDICINE, D.V.M.
Omega Tau Sigma; Inter-Fraternity Council.

ARTHUR BRINTON CRAWFORD
Woodsfield
ENGINEERING, B. E. E.
Tau Beta Pi; Eta Kappa Nu; Texnikoi; Pi Mu Epsilon; Scabbard and Blade; A. I. E. E. 2, 3, President 4; Pi Tau Sigma; Cadet Officers Club; Pershing Rifles; Cardioid.

THEODORE CUTRIGHT
Lyndon
ARTS, B. A.

JESS HARRISON DAVIS
Columbus
ENGINEERING, B. M. E.

HAROLD JOHN DEOBALD
Cleveland
AGRICULTURE, B. Sc.
Delta Theta Sigma; Saddle and Sirloin; Grange; Townshend Agricultural Society.

EDWARD EUGENE DOHSE
Dayton
COMMERCE, B. Sc.
Sigma Chi; Scarlet Mask; Glee Club; Senior Committee; Oberlin College 1, 2.

NELLIE M. EASTBURN
Fort Collins, Colorado
EDUCATION, B. Sc.
Y. W. C. A. 2, 3, 4; W. A. A. 2, 3, 4; W. A. A. Board 3, 4; Orchesis 2, 3, 4; Women's Ohio Board 3; League of Women Voters 2, 3, 4; Treasurer W. A. A. 3; Treasurer League of Women Voters 4; Treasurer Mortar Board 4; Vice President W. A. A. 4; Vice President Physical Education Club 3; President Physical Education Club 4; Hi-Jinx Chairman 4; Varsity "O" Association.

DOROTHY MELISSA EBRIGHT
Columbus
ARTS-EDUCATION, B.A. and B.Sc.
Alpha Sigma Alpha; Y. W. C. A.; Cardioid Club.

PAULINE WILMA EITLE
Lakewood
EDUCATION, B. Sc.
Cleveland Junior Teachers College.

ROBERT H. ELLIS-ANWYL
New Castle, Pennsylvania
ENGINEERING, B. Cer. E.
American Ceramic Society.

UARDA SCHLAFKE FISCHER
Columbus
EDUCATION, B. Sc.
Women's Varsity "O"; Women's Athletic Association, Treasurer 1, 2, 4.

MIRIAM O. FOWLER
Columbus
PHARMACY, B. Sc.
Kappa Epsilon; Pharmaceutical Association.

BENJAMIN FRANKLIN FRANK
Columbus
COMMERCE, B. Sc.
Industrial Management Club.

TOBEY FRANK
Columbus
COMMERCE, B. Sc.
Alpha Epsilon Pi; Sigma Alpha Sigma; Sociology Club.

CHARLES FRANKEL
Lawrenceburg, Indiana
COMMERCE, B. Sc.
Phi Sigma Delta.

VERIE MARTHA FRY
Croton
EDUCATION, B. Sc.

LELAND H. FULLERTON
Columbus
MEDICINE, M. D.
Alpha Mu Pi Omega.

JOHN PHILIP GIBBS
Columbus
COMMERCE, B. Sc.
Phi Kappa Tau; Scarlet Mask 2, 3, 4.

ROSEMARY GILLEN
Columbus
EDUCATION, B. Sc.

FLORA BARBARA GILSDORF
Columbus
ARTS, B. A.
Theta Phi Alpha; Pan Hellenic Council 2, 3, 4; Masque Ball Committee 3; Pan-Hellenic Conference Executive Committee; Newman Club; Y. W. C. A. Finance Captain 2, 3, 4.

HELENE M. GOLDSTEIN
Springfield, Missouri
COMMERCE, B. Sc.
Alpha Epsilon Phi; Kappa Gamma Chi; Secretary 3; Y. W. C. A. Freshman Cabinet; Y. W. C. A. Sophomore Commission; Big Sister Cabinet 2; Y. W. C. A. Sub-Chairman.

ADOLPH GROSSMAN
Cleveland
COMMERCE, B. Sc.
Phi Sigma Delta; Y. M. C. A. Councils 1, 2; Tennis Manager 1, 2, 3; O. A. A. Award; Hillel Players; Junior Prom Committee.

REGINA ELIZABETH HANWAY
Columbus
ARTS-EDUCATION, B.A. and B.Sc.
Chi Delta Phi; Kappa Phi; History Club.

DON ARTHUR HART
Newton Falls
COMMERCE, B. A.
Phi Delta Theta; Senior Y. M. C. A. Cabinet, Secretary 3, Vice-President 4; Vice-President Senior Class.

FAYE IRENE HEDGES
Chillicothe
EDUCATION, B. Sc.

HAROLD LEROY HENDERSON
Mansfield
ENGINEERING, B. Arch. E.
Lambda Chi Alpha; Band; Pen and Brush Club; Kappa Kappa Psi.

LUCILE ELEANOR HERR
Columbus
EDUCATION, B. Sc.

MILDRED JANE HERR
Columbus
EDUCATION, B. Sc.

GLEN BOYD HIATT
Amanda
EDUCATION, B. Sc.
Baseball.

BETTY G. HIETT
Dayton
COMMERCE, B. Sc.
Sigma Alpha Sigma; Chi Delta Phi; Women's Student Council 4; Women's Ohio; Browning; W. A. A. 2, 3.

LOLA SHERMAN HIXSON
Wapakoneta
ARTS-EDUCATION, B. A. and B. Sc.

OLIVER HOFFMAN
Cleveland
EDUCATION, B. Sc.

HELEN MAE HOLLENBACK
Columbus
EDUCATION, B. Sc.
Delta Zeta; Girl's Glee Club 1, 2, 3; Freshman Dramatics Club.

HENRY RUSSELL HOUCHINS
Columbus
ENGINEERING, B. Cer. E.
Scarlet Mask; Men's Glee Club.

RALPH ASRIEL JAFFEE
Cleveland
DENTISTRY, D. D. S.

EDWARD A. JANNING
Columbus
EDUCATION, B. Sc.

VIOLA DAVIS JEFFERSON
Columbus
EDUCATION, B. Sc.
Alpha Kappa Alpha; Orchesis; Physical Education Club.

PAUL DAVID JENKINS
Columbus
EDUCATION, B. Sc.

WARNER DAVID JOHNSON
Clarksburg
ENGINEERING, B. C. E.
A. S. C. E.

GLENN EDWIN KELLY
Columbus
PHARMACY, B. Sc.
Phi Delta Chi; Ohio State Pharmaceutical Association.

FRITZIE CAROLINE KESSLER
Columbus
LAW, LL. B.
Zeta Tau Alpha; Kappa Beta Pi, President.

DAVID M. KLEIN
Lorain
DENTISTRY, D. D. S.
Zeta Beta Tau.

SIDNEY LESTER KLEIN
Cleveland
COMMERCE, B. Sc.
Tau Epsilon Phi.

CHARLES RICHARD KLINGER
Dayton
ENGINEERING, B. E. E.
Lambda Chi Alpha; Pi Tau Pi Sigma; A. I. E. E.; Cadet Officers Club.

HENRI LANDSKRONER
Cleveland
ARTS, B. A.
Varsity "A".

CHAUNCEY C. LINARD
Bellaire
ENGINEERING, B. E. E.

Pi Tau Pi Sigma; Scabbard and Blade; Cadet Officers Club; A. I. E. E.; Military Prom Committee 2.

MILDRED LINDSEY
Kenton
ARTS, B. A.

MARY MARGARET LIPPINCOTT
Cadiz
AGRICULTURE, B. Sc.

Phi Mu; Y. W. C. A.; Home Economics Club; Phi Pi Epsilon; Dramatics Club 1; Finance Drive, Y. W. C. A. 1, 2; Phi Upsilon Omicron; Merrill Palmer School, Fall Quarter 4.

IMOGENE HOYMAN LOOSE
Columbus
SOCIAL ADMINISTRATION, B.Sc.

Chi Omega; Sigma Alpha Sigma; Y. W. C. A. Settlement Committee 2; League of Women Voters 2, 3; Sociology Club 2, 3, 4.

MAURICE LUBIN
Cleveland
ENGINEERING, B. C. E.

JEAN KATHARINE MCCAMPBELL
Columbus
ARTS, B. A.

Kappa Kappa Gamma; Mortar Board; Chimes; Sigma Delta Phi; Strollers; Browning; May Fete 1, 3; Women's Student Council 4; Y. W. C. A. Sub-Chairman; Freshman Play; Phoenix Staff.

MATTHEW WILSON MCCONNELL
Coshocton
COMMERCE, B. Sc.

Tau Kappa Epsilon; Sun Dial Business Manager; Pi Delta Epsilon; Scarlet Mask Business Manager; Student Senate.

IRENE MARZETTI
Columbus
ARTS, B. A.

Delta Gamma.

HUBERT LEON MASSAR
Long-Bottom
ARTS, B. A.

Acacia; Gamma Eta Gamma; University Players, Chairman of Board; President Wesley Players; Strollers.

GEORGE E. MELVIN
Columbus
ENGINEERING, B. E. E.

A. I. E. E.

MAURICE BERNARD MENKE, Jr.
Greenfield
MEDICINE, M. D.

Phi Rho Sigma.

THEODORE ROOSEVELT MEYER
Cleveland
COMMERCE, B. Sc.

Sigma Alpha Epsilon; Sphinx; Football 2, 3, Captain 4; Varsity "O".

CHARLOTTE LOUISE MICHEL
Columbus
EDUCATION, B. Sc.
Delta Zeta; Y. W. C. A.; Big Sisters Cabinet; League of Women Voters.

RAMON EUGENE MILLER
Dayton
ARTS, B. A.
Sigma Phi Sigma; Spanish Play 1927.

WILLIAM CHRISTIAN MOORE
Columbus
LAW, LL. B.
Phi Delta Theta; Phi Delta Phi.

JAMES BENJAMIN MYERS
Shanesville
EDUCATION, B. Sc.
Choral Union 1922, 1923; Varsity "A" 1922, 1923, 1928.

MAHLON PANCOAST NICHOLS
Leetonia
GRADUATE, M. Sc.
B. Sc. in Agriculture at O. S. U. 1924; A. S. A. E.; Varsity "A"; Gym Team 3, 4; Grange; Natural History Club 1, 4, Vice-President 2, President 3.

CLARENCE EDGAR NORTHRUP
McConnelsville
ARTS, B. A.
Band 1, 2.

SAMUEL PAILET
Columbus
AGRICULTURE, B. Sc.

MILO LOUIS PAMLEY
Cleveland
ENGINEERING, B. C. E.
Delta Rho.

CHARLES WARD PETRY
Columbus
COMMERCE, B. Sc.
Alpha Sigma Phi.

JOHN H. PFEIFFER
Kenton
LAW, LL. B.
Alpha Chi Rho; Phi Delta Phi.

RUSSELL W. PHILLIPS
Columbus
COMMERCE, B. Sc.
Beta Gamma Sigma.

ROBERT EDWIN PRICE
Springfield
ENGINEERING, B. M. E.
Pi Kappa Phi; A. S. M. E., Treasurer 3; Boost Ohio 3; Cadet Officers Club; Committee of 34, 3; S. A. E. Chairman 3, 4.

EUGENE P. REED
Lima
ENGINEERING, B. M. E.
Tau Kappa Epsilon; Freshman Y. M. C. A. Council; Scabbard and Blade 3, Captain 4; Cadet Officers Club; Prospectors Club.

DONALD RINEHART
Wapakoneta
AGRICULTURE, B. Sc.
Wrestling 4.

ELEANOR LOUISE RITTEL
Columbus
EDUCATION, B. Sc.
Kappa Kappa Gamma; Y. W. C. A.

PIERCE THOMAS ROBSON
Grafton
ARTS, B. A.
Alpha Chi Sigma; A. I. Ch. E.; Engineer's Council.

FRANCES LOUISE ROMER
Columbus
ARTS, B. A.
Kappa Kappa Gamma; Chimes; Mortar Board; Sigma Delta Phi; Browning; Y. W. C. A. 2, Secretary 3, President 4; Representative to National Student Federation of America.

GRACE WINIFRED ROSEVEAR
Youngstown
EDUCATION, B. Sc.
Alpha Chi Omega; University of Michigan 1; Mount Union College 2; Y. W. C. A. 3, 4; League of Women Voters.

MARY ELIZABETH ROWLAND
Cadiz
ARTS, B. A.
Kappa Delta; Sigma Delta Phi; Delta Sigma Rho; Chi Delta Phi; Kappa Phi; Debate Team 3, 4; Women's Ohio, President 4; Pan-Professional Council; Browning.

KATHERINE MAY RUH
Columbus
EDUCATION, B. Sc.
Kappa Delta; Varsity "O"; Class Hockey 1923, 1926, 1927; Y. W. C. A. W. A. A. Board.

MILDRED IRENE RUPERT
Meadville, Pennsylvania
AGRICULTURE, B. Sc.
Theta Upsilon; Home Economics Club.

MARY FRANCES SACKETT
Columbus
JOURNALISM, B. Sc.
Kappa Alpha Theta; Theta Sigma Phi; Y. W. C. A. Cabinet; W. A. A. Swimming Club; League of Women Voters.

DAVID LEE SHAFFER
Jackson
PHARMACY, B. Sc.
Phi Delta Chi.

JOHN F. SHEPHERD
Norwood
ENGINEERING, B. Cer. E.
Phi Delta Theta.

MARY HANE STEEDS
Akron
EDUCATION, B. Sc.

KENNETH E. STEELE
Toledo
ENGINEERING, B.Ch.E. and B.Sc.
Alpha Chi Sigma; A. I. Ch. E.; American Chemical Society.

CARL STEIN
Cleveland
ARTS, B. A.
Sigma Lambda Pi.

EDWIN SUDDLESON
Akron
COMMERCE, B. Sc.
Tau Epsilon Phi.

HAROLD SUMMERSETT
Dayton
ENGINEERING, B. Arch. E.
Alpha Rho Chi; Tau Sigma Delta; Buskin Players Club 2, 3, President 3; Architects Club, President 4.

PERCY WILLIAM TETLOW
Columbus
LAW, LL. B. and B. A.
Chi Phi; Phi Delta Phi.

IRIS IRENE TROYER
Continental
EDUCATION, B. Sc.

JACK CALVIN ULLERY
Bradford
ARTS, B. A.
Phi Kappa Psi; Freshman Basketball; Freshman Football; Sophomore Grid Dance; Junior Prom Committee; Bucket and Dipper; Football 2, 3, 4.

W. EUGENE VAN BUREN
Forest
AGRICULTURE, B. Sc.
Alpha Gamma Rho; Ohio Wesleyan University 1.

HENRY STRAIN WALKER
Columbus
COMMERCE, B. Sc.
Business Manager of Lantern.

MARGUERITE K. WALKER
Columbus
COMMERCE, B. Sc.
Sigma Kappa; Y. W. C. A.; Sociology Club; French Club.

EDITH HUTCHINSON WALLACE
Donovan, Illinois
MEDICINE, M. D. and B. A.
Alpha Epsilon Iota.

LUCILLE WAMPLER
Dayton
EDUCATION, B. Sc.
Delta Zeta; Brenau College.

ARMOND LEROY WEAKLEY
Baltimore
PHARMACY, B. Sc.
Kappa Psi.

DAN STEWART WEBBER
Columbus
LAW, LL. B.
Phi Kappa Psi; Phi Delta Phi.

WILHELMINA WERDELMAN
Dresden, Germany
MEDICINE, R. N.

MARGARET CLEORA WILEY
Coldwater
EDUCATION, B. Sc.
Kappa Delta; Glee Club 1, 2, 4; Y. W. C. A.; History Club.

MABEL WILKINS
Lakewood
EDUCATION, B. Sc.
Buskin Players; Y. W. C. A.; Philosophy Club; Glee Club 1, 2; Women's Varsity "O" Association.

JOHN F. WILSDON
Cleveland
COMMERCE, B. Sc.
Sigma Delta Rho.

GEORGE WILLIAM WOERLEIN
Groveport
AGRICULTURE, B. Sc.
Sigma Alpha Epsilon; Football 2, 3, 4; Basketball 2; Track 2; Baseball 3, 4; Strollers (Trip Manager); Makio Staff; Progressive Dairy Club.

GEORGE WOODWARD
Miamisburg
MEDICINE, M. D.

MELVIN ROSS WRIGHT
Columbus
AGRICULTURE, B. Sc.
University Grange.

MARGARET LOIS WYNKOOP
Canal Winchester
AGRICULTURE, B. Sc.

MILTON J. YELSKY
Cleveland
COMMERCE, B. Sc.
Zeta Beta Tau; Sphinx; Bucket and Dipper; Sigma Delta Chi; Pi Delta Epsilon; Journalism Council; Student Senate; Varsity "O" Association; Scarlet Key Club; Intramural All-Year Manager; Strollers, Business Manager 4; Scarlet Mask, Trip Manager 4; Lantern, News Editor 3, Sports Editor 4; Makio Board Representative 3; Makio Departmental Editor 2, 3, 4; Phoenix Associate Editor 1; Intramural Yearbook Editor 3; Ohio Relays Press Committee; Homecoming Publicity Manager 4; Senior Traditions Committee; Yellow Spyder Business Manager 3; Committee of 88; Junior Prom Publicity Chairman; Freshman Dramatic Society Business Manager 1; Sophomore Dance Publicity Chairman.

UNDERCLASSES

George Alber

JUNIOR CLASS OFFICERS

George Alber	*President*
Ellen North	*Vice-President*
Florence Burke	*Secretary*
John Haas	*Treasurer*

Burke *Haas* *North*

Love *Lamb* *Kuenzel* *Klepinger* *Evans*

SOPHOMORE CLASS OFFICERS

David Kuenzel	*President*
Vivian Lamb	*Vice-President*
Evangeline Klepinger	*Secretary*
Jack Evans	*Treasurer*
Rodney Love	*Grid Hop Chairman*

FRESHMAN PRESIDENT

Robert Evans

Robert Evans

ATHLETICS

BOOK THREE

ATHLETIC BOARD

OFFICERS

Thomas E. French	*President*
Oscar Brumley	*Vice-President*
Charles Chubb	*Secretary*

REPRESENTATIVES

Faculty
Clyde Morris
Donald Kays

Trustees
Herbert S. Atkinson

Alumni
Ralph Hoyer
Samuel Summers

Student
Robert Gunning
John Dunlap

COACHING STAFF

Lynn St. John	*Director of Athletics* / *Coach of Baseball*
George Trautman	*Assistant Director of Athletics*
John Wilce	*Coach of Football*
Frank Castleman	*Coach of Track*
Harold Olsen	*Coach of Basketball*
Samuel Willaman	*Director of Intramurals and Assistant Coach*
Bernard Mooney	*Coach of Wrestling*
Gordon Staley	*Coach of Gymnastics*
Francis Riebel	*Coach of Fencing*
George Sargent	*Coach of Golf*
Edward Herlihy	*Coach of Rifle*
Andrew Oberlander, Clarence McDonald, Howard Yerges, Charles Seddon, Lawrence Snyder, William Griffith, Samuel Cobb, Alex Klein, Charles Harley, Robert Wieche, Howard Hamilton	*Assistant Coaches*
Herman Wirthwein	*Coach of Tennis*
Walter Duffee	*Team Physician*
Charles Chambers	*Trainer*

Taylor Wood Hindman Staley Wirthwein Duffee
Griffith Snyder Haney Oberlander Mooney Cobb
Willaman Castleman St. John Wilce Trautman Nichols

WINNERS OF THE "O"

FOOTBALL

Cornelius Ackerman
George Alber
Robert Bell
Robin Bell
Bruce Blanchard
Oscar Carlin
Lincoln Cory
Joe Cox
Byron Eby
George Fouch
Fred Grim
Francis Griswold
Charles Coffee
Theodore Hieronymous
Arthur Huston
Howard Kriss
Elmer Marek
Donald McClure
Theodore Meyer
Fred Milligan
William Moler
John Nesser
Clarence Ohsner
Leo Raskowski
Herbert Schear
Val Schaffer
Walter Schmidt
William Snyder
Cyril Surina
Jack Ullery
Leo Uridil
William Young
William Young, Jr.

BASKETBALL

Robin Bell
Joseph Cox
Donald Fowler
Fred Grim
Ronald Hectorne
Richard Kemp
Frederick Shuler

TRACK

Charles Ansoc
Lyman Baker
John Bevan
Dwight Brown
Ralph Crooks
Cloyce Donnell
Kenneth Edgar
Emerson Emrich
Donald Fites
Stephen Gabalac
Earl Hall
Lawrence Irwin
Howard Kriss
John Long
John Loomis
Alvin Neuman
Leo Petrolewicz
Francis Pierce
Peter Rasmus
Gilbert Soler
William Tooley
Daniel Tritten
Walter Wykoff

BASEBALL

Leon Ames
Robert Barton
Bruce Blanchard
Ray Klink
Ralph Leo
John McLaughlin
Robert Riehl
Sylvester Sokol
Walter Sommer
Wayne Wright
Harry Sutton
Wilbur Tarbert
Ray Widdifield

TENNIS

Jack Bassichis
Merlin DuBois
Walter Patterson
Clarence Phillips
Miller Poppleton

GOLF

Curtiss Johnson
Byron Kerr
Howark Park
Wolford Shane
Edward Stephens
William Wise

CROSS COUNTRY

Floyd Henderson
Herman Jacoby
Leo Petrolewicz
Stanley Smith
William Smith
Gilbert Soler
Walter Wikoff

FENCING

Victor Bambeck
Charles Fox
Theodore Lorber
Edward Stephens
Benjamin Wills

WRESTLING

Glen Christopher
Daniel Hummell
Edward Kleeman
Albert Lindquist
Charles Shanely
Sam Vercoe
Daniel Whitacre

GYMNASIUM

Arthur Focke
John Mercer
Mark Sturtevant
Robert Wade
James Wilson
Otto Winters

SOCCER

Robert Ross
Charles Schoenlaub
Harry Sutton
Edwardo Urueta
Gerald Woodley

RIFLE

Orval Baldwin
Paul Clemson
Charles Jeffers
Horatio Mason
Ervin Miller
Rex Miller
Mark Morgan
Chester Nikodym
Harold Parker
Fred Pfeiffer

INTRAMURAL MANAGERS

Marc Frank
Leonard Labowitz
Charles Rideout
Louis Shulman
Leonard Staples
Milton Yelsky

CHEERLEADER

Robert Gunning

Yelsky Wuefrel Kemp Rice Henderson Staples Snyder Emmerling Neuman Woodley Wilson Ervin Schaffer

SCARLET KEY

MEMBERS

Walter Emmerling *Tennis*	Charles Jeffers *Rifle Shooting*	Alvin Neuman *Track*	William Snyder *Football*
Paul Ervin *Baseball*	Richard Kemp *Basketball*	Donovan Rice *Golf*	Leonard Staples *Intramurals*
Marc Frank *Intramurals*	Edward Kleeman *Wrestling*	Charles Rideout *Intramurals*	James Wilson *Gymnastics*
Floyd Henderson *Cross Country*	Fred Milligan *Football*	Val Schaffer *Football*	Gerald Woodley *Soccer*
Harry Wuerfel *Fencing*	Milton Yelsky *Intramural*	William Young *Football*	

Scarlet Key is an organization composed of the senior managers of all varsity sports and intramurals.

OHIO'S MAJOR ATHLETIC AWARDS

The Western Conference Medal Award is given in each school of the Western Conference, to the athlete in that school who has shown himself most outstanding both for athletic prowess and for scholastic achievement during his four years of residence at the university. Last year this award was given to Harold W. Kennedy, outstanding member of both the track and cross country teams. In the 1926 season Kennedy was selected as the two-mile champ by the National Intercollegiate Board following his sterling performances in both indoor and outdoor work. Besides his athletic prowess, Kennedy has also an enviable scholastic record. At present he is training for the Olympic tryouts.

The other athletic award of Ohio State is the Potter Cup, given to the man on the baseball team who is of most value to his team in all departments of the game. This honor was won last year by W. Arlington Tarbert, who was also runner-up for the award the preceding year. Tarbert played center fielder last year and was also an outstanding member of the basketball team. His percentage for the season was 1.204. This cup was given by Frank W. Potter, ex-97, a New York banker, and is awarded on the basis of runs scored, runs batted in, safe hits, stolen bases, and sacrifice hits.

LEO RASKOWSKI
ALL-AMERICAN TACKLE
JAMES
HENDERSON

FOOTBALL

TED MEYER
Captain

FOOTBALL MANAGERS

Brunson *Gamble* *Higby*
Schaffer *Snyder* *Milligan*

FOOTBALL

OHIO STATE tied with Northwestern for sixth place in the Conference, winning two games and losing three. Thirty-nine points were registered while opponents made 66.

Illinois was considered Conference leader, with five victories. Minnesota won three Conference games, tying one, to finish second.

Michigan finished third, with three victories and two defeats, and Chicago won three and lost three. In fifth position Purdue won two and lost two.

Indiana, Iowa and Wisconsin finished in eighth, ninth and last positions, each winning one game and losing two, four and four games, respectively. Indiana also tied in one game.

Many valuable players will be lost to the Ohio squad through graduation, and it is doubtful if their positions can be filled from freshman ranks. Graduates are: Ackerman, Bob Bell, Robin Bell, Chambers, Grim, Griswold, Harris, Marek, Moler, Myers, O'Shaughnessy, Penrod, Rowan, Ullery, Uridil and Wiswell.

Oberlander, Yerges, Watts, Klein, Snyder, Chambers, Young, Shaffer, Milligan, Duffee, Seddon
Ujheli, Fess, Walker, Ray, Henninger, Gordon, Beuchenschuss, Yingling, Popp, Barklow, Brozic, Glasser, Mitchel, Griswold, Idel, Bruck
Willaman, Cory, McClure, Oshner, Huston, Robert Bell, Coffee, Surina, Moler, Nesser, Carlin, Schear, Schmidt, Hieronymous, Ackerman, Wilce
Fouch, Eby, Marek, Grim, Rowan, Kriss, Meyer, Uridil, Young, Ullery, Cox, Raskowski, Bell, Alber

NORTHWESTERN

OHSNER

COX

OHIO STATE-WITTENBERG

PLAYING somewhat listlessly under a blazing sun, the Ohio squad got away on the start of the 1927 season with 31 to 0 victory over Wittenberg.

In this game Huston, sophomore halfback, first demonstrated his ability as a runner, and with other Ohio backs ran behind perfect interference almost at will.

Optimistic over the excellent showing of the backfield, the Ohio fans sat back satisfied that the Ohio team would have a very successful season.

The true mettle of the team was not tried in this game, however, even though the tough little Wittenberg team put up its customary stiff fight.

MOLER

IOWA

IOWA-OHIO

In the first Big Ten game the Ohio squad met Iowa at Iowa City, October 8. Ohio was touted to defeat Iowa by a wide margin, but barely won, 13 to 6.

Led by Captain Nelson the Hawkeye squad played brilliantly, their green line completely stopping Ohio's running attack, and outside of Ohio's scoring spurts were never threatened.

Early in the game Eby recovered a fumble on Iowa's 20-yard line and ran for the first touchdown. Later he passed to Alber who ran 35 yards for a touchdown.

Iowa, still untamed, played furiously into the fourth period, when Cuhil made a 25-yard dash for the touchdown.

GRISWOLD

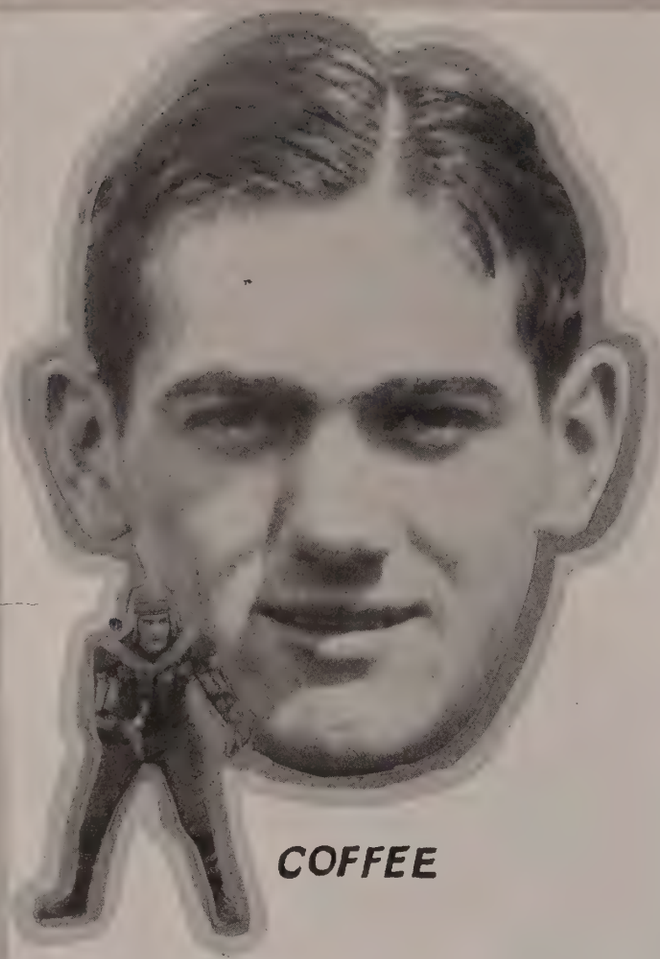

NORTHWESTERN-OHIO

In the opening of the Big Ten season at home, Ohio played Northwestern for the first time since 1917. In five meetings Northwestern had scored only three points against Ohio.

Despite the mixed Ohio attack of passes, plunges and runs, the Purple won because of "Tiny" Lewis, fullback, and the brilliant passing and running of Captain Gustafson. The Ohio backs made some headway through the line but could not circle the ends.

SHEAR

NESSER

ACKERMAN

Ohio held the advantage in the first half, but Coach Dick Hanley's men came back in the third quarter to score twice, and came over the line for many gains. The Bucks steadied in the final quarter and had sufficient drive to score their second touchdown.

Ohio's opportunity to win the Big Ten championship was lost with this game, but the fans expected to win remaining contests to finish near the lead in the conference.

MICHIGAN

GRIM

ROWAN

OHIO-MICHIGAN

OHIO hoped to be aided by the "Stadium jinx" that was present when Ohio stadium was opened by Michigan in 1922. But the bowl of our traditional enemy is not spotted by records of defeat in the opening game.

The new Michigan bowl is circular, with but one deck. The playing field is small, being but 135 yards long. It is not suited for track events and so will be used only for football.

It was Michigan's sixth consecutive victory in as many years over Ohio. The game was the second Big Ten loss in the season for Ohio and was bitter medicine for the team and the thousands of Ohio followers, who prefer not to remember the 21 to 0 score.

RASKOWSKI

MICHIGAN

Oosterbaan and Gilbert of Michigan made three passes which resulted in touchdowns. The Ohio line seemed stronger than in the Northwestern game, but the Michigan play could not be broken up.

Raskowski stood out on the Ohio line as did Uridil and Young. The Ohio football crowd experienced much anxiety because of the criticism of over-zealous alumni of this game, but all finally sat back to wait for another year.

ALBER

PRINCETON

YOUNG

CARLIN

OHIO-CHICAGO

STILL biting under the Michigan defeat of the week before, Ohio drug the University of Chicago from first place in the Big Ten race by a 13 to 7 win at Ohio Stadium, October 29.

The game was full of thrills, and the team looked better in action than at any time during the season. For this game Rowan was changed from his old position of end to fullback, where he played the rest of the season.

McCLURE

CHICAGO

The Buckeyes held the lead until the second half, when the Maroons, aided by a fumble in Ohio territory and short punting, punctured the line for a touchdown. Just before this score Ohio made a valiant stand on its six-inch line, holding for downs. A short punt, two running plays, and the ball was again in position to push over, but the line held for two more plays. A pass scored, finally, after the fans got weak from the suspense. These few minutes were some of the most interesting of the season.

Kriss, by scoring on a 50-yard pass from Robin Bell, provided thrills in the last stages of the game that gave Ohio its second victory of the season.

HUSTON

ILLINOIS

ULLERY

FOUCH

PRINCETON-OHIO

MEETING Princeton in the East proved disastrous when a crowd of 40,000 saw Ohio badly beaten on a water-soaked gridiron, 20 to 0.

Ohio was outplayed on the line in the first three quarters. Two of the Princeton touchdowns were made possible when Captain Moeser blocked Fouch's kick in the second period, and in the third when Lawler warded off Grim's kick.

In the last quarter Ohio took the ball on its own 18-yard line. Eby ran 25 yards, again running till the ball was on Princeton's three-yard line. Here the ball was given up on downs as the game ended.

EBY

DENNISON

DENISON-OHIO

DENISON scored on Ohio State — which, they say, was their one objective in the game.

The Ohio offensive gathered nine touchdowns, a safety and five points after touchdowns, for a total of 61 points. The little Baptists went home highly pleased with their six points.

Grim returned a kick-off 89 yards for a touchdown, and Huston ran 52 yards for a counter. The entire Ohio squad romped through the routine of scoring, evidently not worrying about the next game, which would match them with Illinois.

In the second quarter Coach Jack Wilce tried the second team, which continued to score in regular varsity fashion.

BELL

BELL

SCHMIDT

CORY

ILLINOIS-OHIO

CLOSING the season with two victories and three defeats in the Big Ten, Ohio lost to Illinois 13 to 0 in the Homecoming game, November 19, and enabling Illinois to win its sixth conference championship.

Many fumbles and intercepted passes provided upsets in play, with the breaks with one team as much as with the other. Seventy thousand fans watched the marvelous Illinois team batter the Buckeyes.

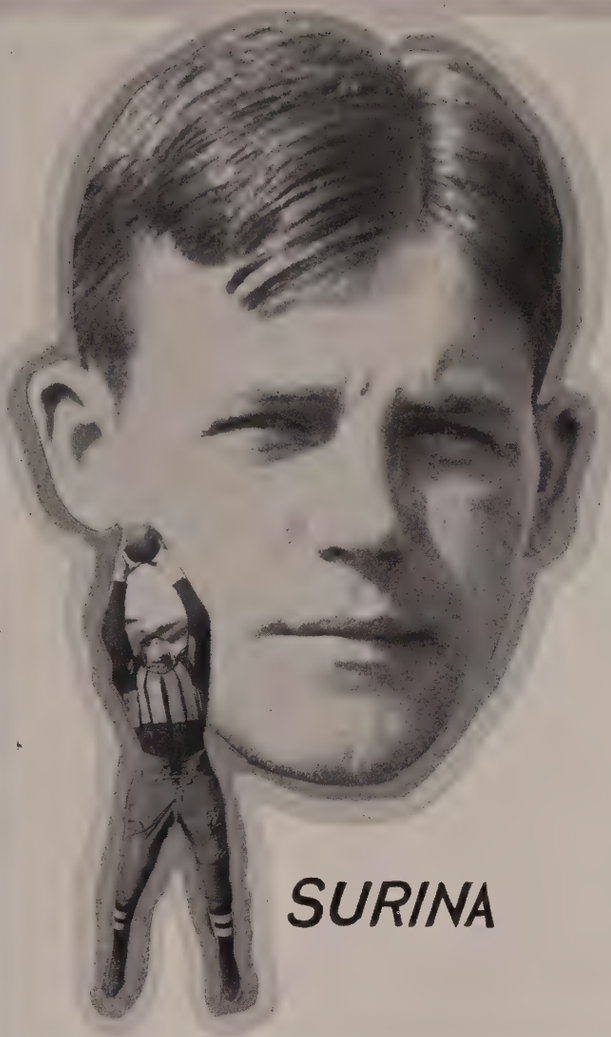

SURINA

HIERONYMUS

The Ohio squad could not put up an organized effort to score, but caused considerable difficulty for the visitors on the line. Illinois resorted to forward pass strategy to deceive the secondary defense.

In the first half Ohio had carried the ball to the nine-yard line, but two passes were incomplete and the ball was lost on downs. Again in the second half Ohio reached the Illinois eight-yard line, but failed to count.

The Lantern reports: "It was a game without any particular stars, except for Timm in Illinois' backfield and Raskowski on the Ohio State line."

KRISS

Robert Gunning

CHEER LEADERS

THE 1927 cheer leading staff was headed by Robert Gunning, who was reputed one of the youngest cheerleaders in the country. Yet under his capable direction spirit was kept going throughout a season when enthusiasm was difficult to arouse. The formation of a cheering section from the Freshman class, wearing scarlet and gray capes which made an "O" was one of the big accomplishments of the year. Special exhibitions were put on at the dedication of the Michigan stadium and at our own Homecoming game with Illinois.

The staff of assistants consisted of Richard Hollington, John Winters, William Radebaugh, Robert Warne, Fred Edmonston, Richard Fuller, Leroy Kauffman, and Victor Mantilla.

At the close of the season, The Student Senate took over the selection of cheerleaders. A new competitive plan was created in which the Senate makes the final selection on the basis of the recommendation of a permanent cheerleading committee. The plan was put into effect with the election of William Radebaugh, who is the second freshman to serve Ohio State as head cheerleader.

Radebaugh *Fuller* *Warne* *Gunning* *Edmonston* *Mantilla* *Winters* *Kauffman*

BASKETBALL

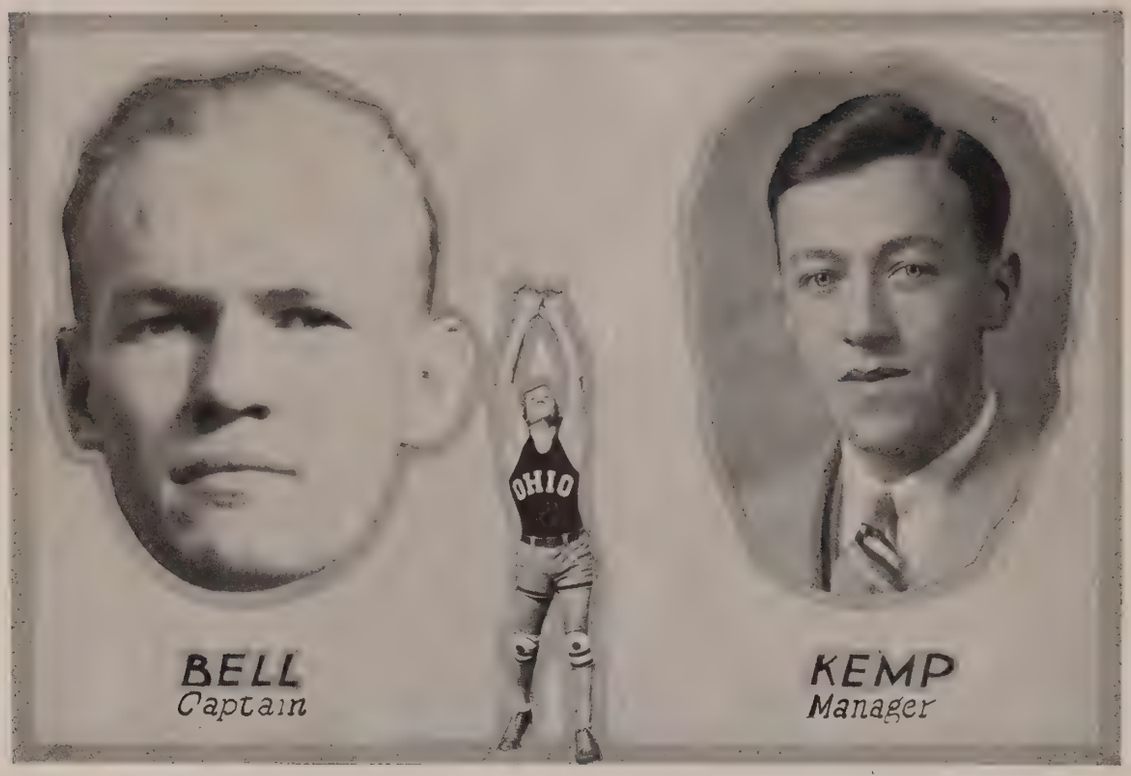

BASKETBALL

Ohio Wesleyan helped to open the 1927-1928 basketball season at Columbus, after which Muskingum was entertained at the Coliseum. Ohio State won both of these games, but lost the next two pre-season games on a trip to Pittsburgh and the University of Pennsylvania.

Pitt's crack team won its sixth straight game and the fifth against Western Conference competition in defeating Ohio 50 to 32. Ohio tried a long-shooting game, doing very little passing and appearing weak under the basket.

The fourth straight defeat was given Ohio by Wisconsin, who outclassed in every department of the game. The result seemed never in doubt, and in the second half the visitors started from 12-6 in the half period to even more energetically pile up the score. The score was 30 to 13.

Although both teams showed ragged form and floorwork, Michigan swamped Ohio in a game that put Ohio hopelessly out of the conference race. Although they wasted a little time finding the basket, Michigan seemed to have an uncanny eye when they did start scoring in the 41 to 21 victory.

Dr. Duffee Chambers Cline Kirn Ross Hendrix Olsen Kemp
Evans Hectorne Van Heyde Hinchman Rell Grim Cox Rowley Geer

Ohio scored a surprise when they toppled Northwestern 43 to 38. The Purple had been hitherto undisputed leaders in the conference, but Coach Olsen and his boys uncovered a brilliant offensive to win.

Letting down from the form that enabled them to win over Northwestern, Ohio bowed to Chicago at the Coliseum 25-21 in the third game in six days. The defeat tied Ohio for last place.

In dedicating the new Minnesota field house, Ohio came from behind to throw the game into two extra five-minute periods and to win. Van Heyde, leading scorer of the game, shot tying baskets and engineered the toss that ended the game. This game is supposed to be one of the most exciting ever participated in by the present Ohio squad.

Indiana retained third place in the conference race when they easily defeated Ohio 43-26. McCracken held scoring honors on Coach Dean's men, with 11 points to his credit. Grim, chief threat of the Buckeyes, was stopped by close guarding.

Leading early in the game 6-0, Ohio was defeated 21-18 by Wisconsin at Madison. Evans and Grim were mainstays for Ohio.

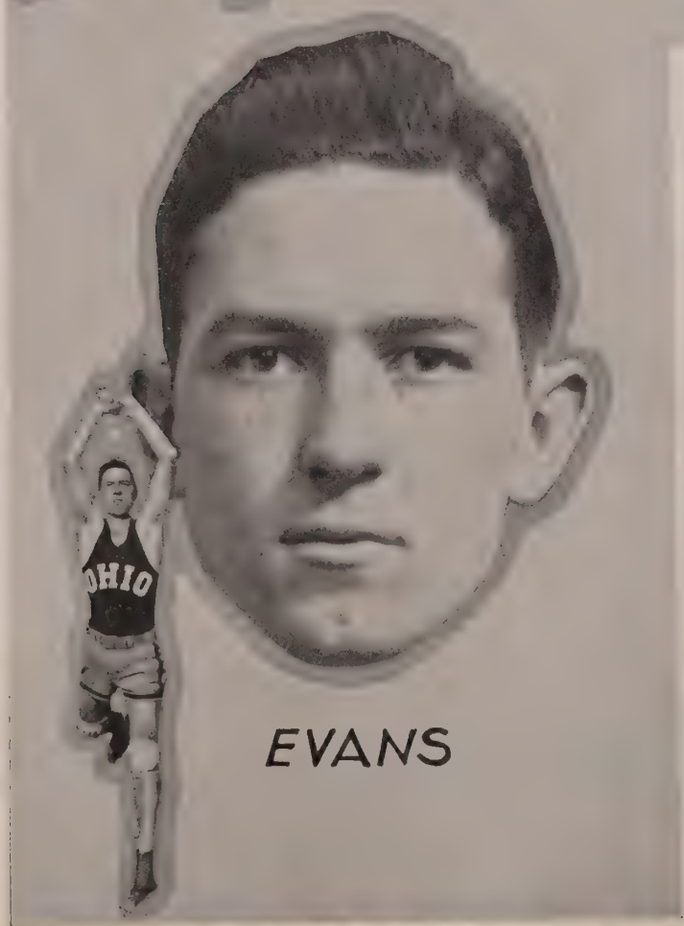

After being outclassed by Indiana 52-17 in the second defeat from that team during the season, Ohio whipped Minnesota 46 to 37. This game put Minnesota in last place, and restored to Ohio a little confidence and what prestige could be expected from eighth position.

Michigan, winning 45-39, closed the home season for the Bucks, when led by the irresistible Oosterbaan and Captain Frank Harrigan.

Northwestern won the last game from Ohio, which sent them to third place in the Big Ten, when the conference season ended a week later. Indiana and Purdue tied for the championship, with nine wins and two losses each. Ohio State finished in eighth place, winning three Big Ten games and losing nine.

Letters were awarded to Robin Bell, captain, Fred Grim, Ronald Hectorne, Joe Cox, Joseph Van Heyde, and Jack Evans. Milton Rowley and Lorayne Geer received OAA's. Richard Kemp was senior manager, and Herbert Wise senior manager elect.

GAME RESULTS

Ohio Wesleyan	36	Ohio State	43
Muskingum	27	Ohio State	28
Pittsburgh	50	Ohio State	32
Pennsylvania	33	Ohio State	28
Princeton	28	Ohio State	27
Wisconsin	30	Ohio State	13
Michigan	41	Ohio State	21
Northwestern	38	Ohio State	43
Chicago	25	Ohio State	21
Minnesota	40	Ohio State	42
Chicago	24	Ohio State	27
Indiana	41	Ohio State	37
Wisconsin	21	Ohio State	18
Indiana	52	Ohio State	17
Minnesota	37	Ohio State	37
Michigan	45	Ohio State	39
Northwestern	43	Ohio State	21

BASEBALL

Widdifield 1927 *Team* *Ervin*

BASEBALL

OPENING the season with the annual southern trip, playing against teams which, due to their ability to begin their season much earlier than northern teams, were in mid-season form, Ohio was able to win three of the six games played.

Two intersectional games were played during the season, one each with Princeton and Cornell. Twenty-five games were played, Ohio winning 12 and tied in two. Ohio totaled 120 runs in all while their opponents ran in 118.

By graduation the squad lost Captain Mackey, Karow, Tarbert, Tressel and Fox. The gaps are to be filled from the horde of sophomore candidates that came from the freshman squad of last year. Additional training for all baseball men was furnished in the newly inaugurated fall baseball.

Fox
Barton

Sutton

Mackey

The end of the season found Ohio fourth in the Conference, with Illinois first, Iowa second and Michigan third. In the Conference Ohio won six games and lost as many. In winning the championship Illinois won seven and lost three.

Letter awards were made to Riehl, Tressel, Karow, Tarbert, Widdifield, Klink, Sokol, Mackey, Ames, Blanchard, Sutton, Somers, Barton and Fox. Mackey was captain and Hankins senior manager.

The Ohio squad drew some attention from the big leagues when Tarbert, Karow and Ames graduated into their midst. These men were always dependable in their work on the team, and so far have demonstrated their ability to satisfy big league demands.

After beating Miami 5 to 0 with Ames on the mound, the first week of Big Ten competition gave Ohio two victories. Ames pitched at Indiana for a 3 to 2 win, and Blanchard hurled Ohio to a 7 to 14 victory over Chicago.

Klink *Riehl* *Blanchard* *Tarbert*
Sommers

April 30 two miserable games were lost to Minnesota in a double header. These games were marked by extremely poor fielding on the part of the Ohio squad.

After winning 11 to 1 at Purdue, Ohio lost to Michigan in a game in which Pitcher Ames was good, but was not properly backed up by his fielders.

Wesleyan was defeated 5 to 3, after which the equad went to Chicago. This game was Sutton's first start of the year in the box. He gave a masterful exhibition of his skill, and won easily, 5 to 0. Another feature of the game was a home run by Tarbert.

Ohio lost final chance to finish first in the Conference when they were defeated by Purdue 4 to 2.

After losing 1 to 0 and winning 5 to 2 from Illinois, the home season was closed by Indiana with a 6 to 4 defeat of the Hoosiers.

The final Big Ten game was lost to Michigan, 15 to 4, after which the squad met the alumni in the annual game and won 6 to 1.

TRACK

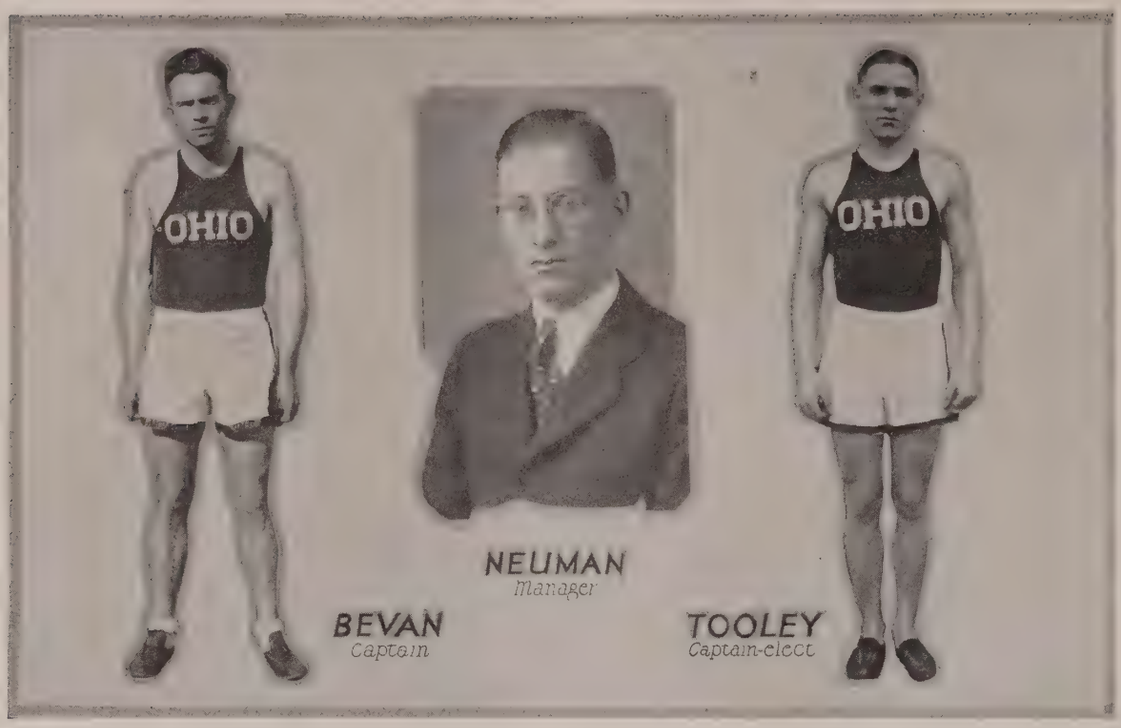

TRACK

FOLLOWING a very successful indoor season the outdoor season was opened with the Ohio Relays. Attendance was so large that in the future this great Ohio track festival will extend over two days instead of one.

In this meet 12 records were broken, in both high school and college participation. One of the outstanding events was the two-mile relay, which Ohio won, in a new time of 10:45.2.

The meet was featured by special high and low hurdle races between former collegiate stars, Guthrie, Werner and Brickman. Kinsey and Werner won the events.

Pickard of Pittsburgh stood out when he vaulted 13 feet for a new record. Bing of Chicago broke the Relay record for the high jump with 6 feet and 5⅞ inches.

The following week Ohio was represented in the Penn Relays at Philadelphia, and made a good showing. The Ohio squad won the distance medley college relay for the championship of America, in which they broke the record.

May 14 saw Ohio winning the closely contested annual quadrangular meet at Chicago. Ohio, with 58, just managed to beat Wisconsin, 57. Northwestern finished with 40 and Chicago 21. The final result of the meet was in doubt until the final event, the broad jump. Crooks, of the Ohio squad, won first to take the winning points.

Smith, Milner, Kost, Dr. Castleman, Snyder, Holliday, Bartlett, Brown
Rardin, Powers, Beougher, Gahm, Anson, Starr, Larue, Webber, Ferguson, Petry, Neuman
Roemer, Grammie, Searles Klein,, Vandergrift, Loomis, Grabalac, Cummins, Grim, Cramer, Tooley, Bevan, Daverio, Henry
Henderson , Hornstein, Pohto, Zeigler, Rogers, Waid, Guthrie, Croft, Barker, Noble, Kennedy, Irwin, Benedum

Hall *Fites* *Kennedy* *Kriss*

Five records fell in this meet, despite unfavorable weather conditions. Larry Irwin won the 220 in 24.5, to break Phin Guthrie's former record.

The next week, in the dual meet, Ohio lost to Michigan 89 to 46. Ohio's outstanding performers were Kriss, who won the 220 and finished second in the 100-yard dashes; Tooley, Loomis, and Wikoff, distance men; Bevan in the 440, and Larry Irwin, who won the 220 low hurdles.

Ohio finished fifth in the Western Conference meet, which Illinois won, at Wisconsin. Ohio's points were scored by Kriss, who took third in the 100 and fourth in the 220-yard dashes; Tooley, who placed second in 880-yard run; Loomis, third in mile; Kennedy, second in two-mile; Peirce, fifth in 220-yard low hurdles, and Pete Rasmus, who won with the discus.

Final track competition of the year was at Columbus, with Ohio Wesleyan, which Ohio State won 107 to 33. This is perhaps the greatest score ever run up against Wesleyan.

INDOOR TRACK

At the end of the outdoor season Paul Tooley was elected captain to succeed John Bevan and Al Neuman displaced William Roemer as senior manager.

Indoor track at the beginning of the winter season, was opened with a meet at Ohio Wesleyan. Ohio State, 59, won with Wesleyan pointing 45.

Ohio won the fifth annual quadrangular meet at Evanston with 45. Other scores were Northwestern, 32½, Wisconsin 29 2-3 and Chicago 25.

Guthrie, Warner, Brickman and Kuensey in Special Race

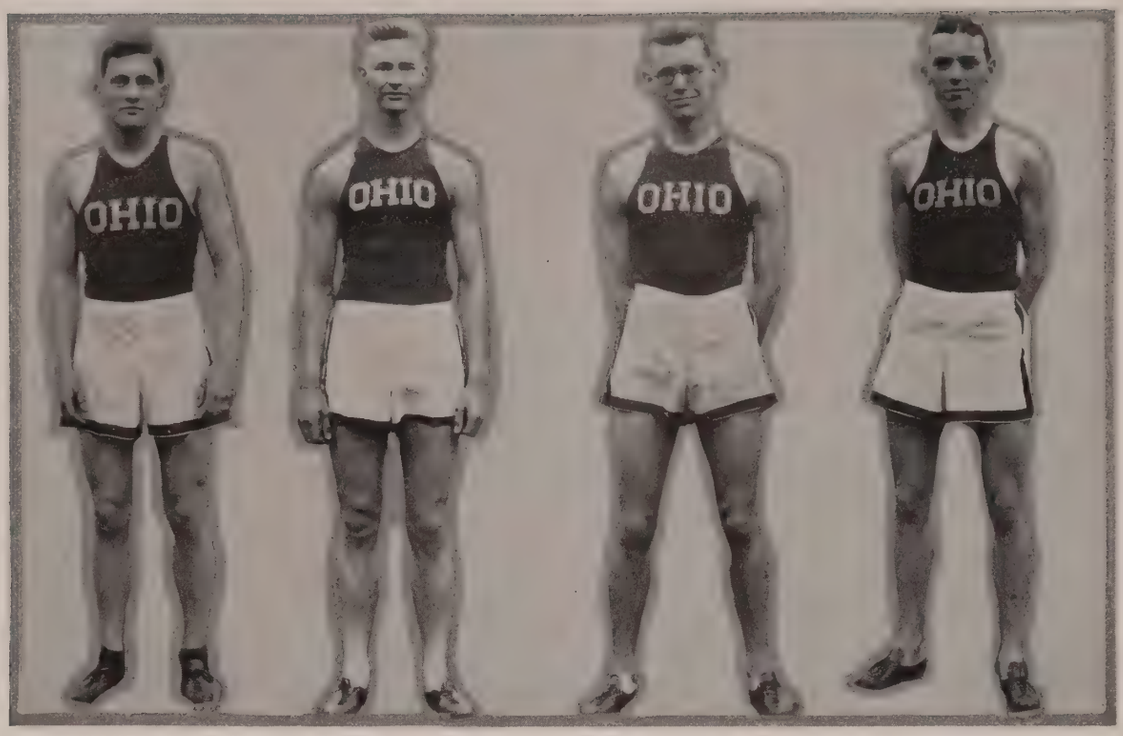

Brown *Rasmus* *Loomis* *Irwin*

Dick Rockaway won the 40-yard low and high hurdle races, and was fourth in the 40-yard dash.

Although it was very cold, Ohio staged an "indoor-outdoor" meet under the Stadium the following Saturday. No exceptional time was registered, and the visitors, Indiana, lost 46 2-3 to 34 1-3.

The annual Conference meet was held at Iowa, in which Ohio tied for sixth place. The squad had been so reduced by ineligibility that only seven points were gathered. However there was some consolation in Simpson setting a new indoor record for the 60-yard dash, which he did in 6.3 seconds. Rockaway placed third in the 70-yard high hurdles. Illinois, with 31, won, and Iowa took second with 27.

With six men in participation in the Illinois relays the indoor season was brought to a close. Rockaway won high hurdles in the 75-yard; Simpson placed second in the 75-yard dash, which was won by Elder of Notre Dame, who tied the world's record.

INDOOR CONFERENCE RESULTS

100 Yard Dash—Won by *Simpson, Ohio State;* Gleason, Chicago, second; Larson, Wisconsin, third; Root, Chicago, fourth. Time, 6.3.

440 Yard Dash—Won by Baird, Iowa; Stephenson, Indiana, second; Chambers, Illinois, third; Wilmoth, Iowa, fourth. Time, 50.1.

880 Yard Run—Won by Martin, Purdue; Moulton, Iowa, second; Gorby, Northwestern, third; Williams, Chicago, fourth. Time, 1:56 4-10.

Mile Run—Won by Novak, Illinois; Stine, Illinois, second; Petaja, Wisconsin, third; Clapman, Indiana, fourth. Time 4:27 2-10.

Two Mile Run—Won by Abbott, Illinois; Bullamore, Wisconsin, second; Fairfield, Illinois, third; Fields, Indiana, fourth. Time, 9:27 5-10.

Jack and Dick Rockaway in Low Hurdles

Wikoff *Hornstein* *Pierce* *Tritton*

70 Yard High Hurdle—Won by Cuhel, Iowa; Allison, Iowa, second; *Rockaway, Ohio State,* third; Pahlmeyer, Wisconsin, fourth. Time, 8.8.
High Jump—Won by Carr, Illinois, 5 feet 11⅝ inches; Waldo, Michigan, and Frey, Chicago, tied for second, 5 feet 10⅝ inches; Rhea, Minnesota, and Work, Purdue, tied for fourth.
Pole Vault—Won by Droegemueller, Northwestern, 13 feet 2⅝ inches; Prout, Michigan, 12 feet 9 inches, second; White, Barnes and Heinson, Illinois, tied for third, 12 feet inches.
Shot Put—Won by Lyon, Illinois, 47 feet 5⅛ inches; Nelson, Iowa, 46 feet ⅛ inch, second; Forwald, Iowa, 44 feet 11 inches, third; Bagge, Northwestern, 43 feet 9½ inches, fourth.
One Mile Relay—Won by Iowa, Stevenston, Stamatz, Baird, Cuhel; Michigan, second; Indiana, third; Illinois, fourth. Time 3:24 2-10.

CONFERENCE OUTDOOR TRACK RESULTS

One Mile Run—McElwee, Illinois, and Stine, Illinois, tied for first; *Loomis, Ohio State,* third; Eliott, Iowa, fourth; Fields, Indiana, fifth. Time, 4:27 1-10.
440 Yard Dash—Won by Baird, Iowa; Stephenson, Indiana, second; Dougan, Wisconsin, third; Abromson, Indiana, fourth; Binger, Minnesota, fifth. Time, 0:49 1-10.
Shot Put—Won by Lewis, Northwestern, 47 feet 3 inches; Lyons, Illinois, 47 feet 2½ inches, second; Lovette, Minnesota, 4 feet 3 inches, third; Forwald, Iowa, 45 feet ½ inch, fourth; Karstens, Northwestern, 43 feet ¾ inch. (New Conference record; previous record, 47 feet ½ inch, held by Lyons of Illinois.)
120 Yard High Hurdles—Won by McGinnis, Wisconsin; Cuhel, Iowa, second; McKeaver, Illinois, third; Pahlmeyer, Wisconsin, fourth; Otterness, Minnesota, fifth. Time, 0.15 2:10.

Kennedy finishing Distance Medley in Ohio Relays

Crooks *Emery* *Baker*

100 Yard Dash—Won by Hester, Michigan; Everingham, Illinois, second; *Kriss, Ohio State,* third; Hermansen, Northwestern, fourth; Smith, Wisconsin, fifth. Time, 0:09 9-10.
Half Mile Run—Won by Sittig, Illinois; *Tooley, Ohio State,* second; Gist, Chicago, third; Erickson, Wisconsin, fourth; Lomont, Michigan, fifth. Time, 1:58 8:10.
220 Yard Dash—Won by Everingham, Illinois; Hester, Michigan, second; Rhea, Minnesota, third; *Kriss, Ohio State,* fourth; Smith, Wisconsin, fifth. Time, 0:22.
Discus Throw—Won by *Rasmus, Ohio State,* 135 feet ¾ inch; Lovet, Michigan, 131 feet 1¾ inches; second; Laemmle, Minnesota, 129 feet 4⅞ inches, third; Schraverand, Michigan, 129 feet ¼ inch, fourth; Prather, Indiana, 128 feet 6¾ inches, fifth.
Two Mile Run—Won by Zola, Wisconsin; *Kennedy, Ohio State,* second; Fairfield, Illinois, third; Hall, Illinois, fourth; Payne, Wisconsin, fifth. Time, 9:42 7-10.
Hammer Throw—Won by Dart, Northwestern, 151 feet 1⅛ inch; Ketz, Michigan, 148 feet 6⅛ inches, second; Shively, Illinois, 147 feet 1⅛ inches, third; Campbell, Michigan, 143 feet, 10¾ inches, fourth; MacCafferee, Michigan, 138 feet 4 inches, fifth.
Javelin Throw—Won by Lovette, Michigan, 181 feet 1 inch; Rinehart, Indiana, 172 feet 10¼ inches, second; Northrup, Michigan, 166 feet 5½ inches, third; Schuerman, Wisconsin, 164 feet 4¼ inches, fourth; Mayer, Wisconsin, 160 feet 8½ inches, fifth.
220 Yard Low Hurdle—Won by Cuhel, Iowa; Beatty, Iowa, second; Cooper, Michigan, third; Jones, Michigan, fourth; *Pierce, Ohio State,* fifth. Time, 0:24 2-10.
One Mile Relay—Won by Indiana, Pope, Abel, Abramson and Stephenson; Wisconsin, second; Minnesota, third; Illinois, fourth; Michigan, fifth. Time, 3:21 7-10.
Pole Vault—McGinnis, Wisconsin, and Droegemueller, Northwestern, tied for first, 13 feet 3 inches; White, Illinois, 13 feet, third; Boyles, Iowa, 12 feet 9 inches, fourth; Fox, Purdue, Prout, Michigan, and Otterness, Minnesota, tied for fifth, 12 feet 6 inches.
Running Broad Jump—Won by Simon, Illinois, 23 feet, 5⅛ inches; Northrup, Michigan, 23 feet 1¼ inches, second; Mieslahn, Illinois, 22 feet 2 inches, third; Everingham, Iowa, 22 feet 1¼ inches, fourth; Wachowski, Illinois, 22 feet 1⅛ inches, fifth.

Irwin leading Cooper in the Michigan Meet

MINOR SPORTS

Henderson *Peters* *W. Smith* *Baker* *Donnell* *Soler* *S. Smith* *Dr. Castleman*

Donnell

CROSS COUNTRY

CROSS COUNTRY in 1928 saw Ohio in three major meets. Indiana was defeated 29-28 in a very close meet. Illinois won the annual triangular meet, with Michigan second with 54 and Ohio third with 63. In the annual Western Conference cross country meet at Michigan, Wisconsin won with 51, Illinois 57, Minnesota 89, Iowa 98, and Ohio fifth with 51, Illinois 57, Minnesota 89, Iowa 98, and Ohio fifth with 123.

Letter awards were made to Captain Donnell, Baker, Peters, Soler, W. A. Smith and S. S. Smith. Henderson was senior manager.

Lack of greater success for the team is said to be because of the loss of many stellar performers of the 1927 squad. Generally the Ohio cross country squad has been very successful in competition.

Wirthwein *Du Bois* *Poppleton* *Bohmer* *Bassichis* *Philips* *Horton*

TENNIS

THE 1927 tennis team was handicapped by ineligibility, but the Ohio Wesleyan, Pittsburgh, Purdue, Indiana, Notre Dame and Wisconsin teams were defeated, and Ohio lost to Cornell, Cincinnati, Michigan, Illinois and Chicago.

Letters were awarded to Howard Bohmer, captain, Merlin DuBois, Miller Poppleton, Jack Bassichis and Clarence Phillips. Dolph Grossman was awarded the "OAA."

DuBois, Bassichis, Poppleton and Phillips will be back in the team this spring, while some very valuable additions in men from the sophomore class is expected to be made.

Bohmer

Lorber Wills MacCoy Francis Nowersock Fellman Alley Taylor Fox Milcoff Wuerfel

FENCING

CAPTAINED and coached by Theodore Lorber, Commerce 4, the fencing squad overcame several traditional enemies, including Michigan. The season check-up shows victories over Wisconsin, Chicago, Princeton, Illinois, Michigan and Ohio Wesleyan. The only loss of the year went to Chicago in a dual, and the squad finished third in the Conference meet at Chicago.

Letters were awarded to Theodore Lorber, captain, Charles Taylor, Joe Fellman, Benjamin Wills, Charles Fox, and "OAA" to Barnard Milcoff. Harry Wuerfel was manager.

RIFLE

CAPTAIN HAROLD HANEY, coaching the varsity rifle team, the R.O.T.C. team, and the freshman team, announced unusual success for the department. In 21 contests the varsity won 17, lost three and tied in one. One of the poorest exhibitions of the year was in the defeat by Conference winner, Iowa, which closed the season. The R.O.T.C. team participated in 11 games and won eight of them.

Varsity letters were awarded to Fred Pfeiffer, Horatio Mason, John Jordan, Robert Toney, Lester North, Henry Rumple, Murray Janes, Arthur Falter, Orval Baldwin and John Baymiller.

Straw Baldwin Shipman Reed North Baymiller Davidson Pfeifer Beaird Janes Holeski Wasserman Falter Jordan Maison Jeffries Rumple Ratcliff

Wise *Park* *Kerr* *Rice*
Johnson *Stevens* *Shane*

GOLF

LOSING but three matches in ten, the Ohio golf squad did well in conference competition. Men who received letters are Byron Kerr, Howard Park, Wolford Shane, and Curtis Johnson. Don Rice was manager. Alfred Sargent, Alan Loop, David Ogilvie and George Brink performed in an unusual manner on the freshman squad.

SOCCER

YEARS ago soccer was played at Ohio State, but the team played only Ohio colleges. This year the Athletic Board awarded senior members of the squad minor "O's", and a freshman squad is working this spring.

The first Big Ten soccer game was played south of the Stadium on the day of the Illinois game, with Illinois as the foe. During the season Illinois defeated Iowa, who has the only other team in the mid-west, and Ohio State won the mythical Big Ten championship when Illinois fell 1-0.

Staley, coach *Lane* *Morrow* *Schwer* *Schoenlaub* *Scott* *Mangus*
Wills *Ureta* *Meissner* *Davies* *Kaionak* *Sutton* *Ross*

Osolin *Wilson* *Heppberger* *Pixley* *Sturtevant* *Fuller* *Winter* *Staley* *Wade*

GYM

THE gym team won from Wesleyan twice, but lost to Purdue, Illinois and Chicago. However the Ohio team ranked well in the Big Ten meet, Chicago winning.

Sturtevant, outstanding performer, finished the season with six firsts, three seconds and two thirds. All of the squad will be back in competition next year.

WRESTLING

LOSING to Michigan, for the only defeat of the season, Ohio State grapplers ended a very successful season under Coach Bernard Mooney, by placing well in the Big Ten wrestling meet at Bloomington, Indiana, March 23 and 24. John Heler (125), won second; Dan Hummel (145), fourth, and Robert Tarr (158), fourth in their weights in the meet. Stanford Ackley won the total point cup with 23 points for the season.

RESULTS

Ohio University	3	Ohio State	20	Michigan	17	Ohio State	6
Michigan State	3	Ohio State	22	Northwestern	6	Ohio State	17
Indiana	7½	Ohio State	15½	Purdue	9	Ohio State	14
				Wisconsin	0	Ohio State	21

Kirkpartick *Tarr* *Vercoe* *Cushman* *Ackley* *Mooney* *Hummel* *Christopher* *Helgerson* *Scheidt* *Heller* *Kleeman*

FRESHMAN SPORTS

Harley, McDonald, Olsen, Schaffer
Nida, Hudson, Strasser, Dobrung, McConnell Karmode, Peters, McGuire, Cloud, Newbrecht, Thomas, Redhead
Peterson, Horn, Evans, Reese, Cartwright, Redland, Sattler, Kauffman, Buttermore, Freppel, Gabler
McCarthy, C. Thomas, Baker, De Christofarl, Doyle, Ferguson, Magan, Bauer, Selby, Nesser
Ross, Larkins, Dill, Marsh, Barnett, Griffith, Follet, Fe er, Sack

FRESHMAN FOOTBALL

THE freshman football squad of 1927-28 was heavier, and perhaps better able to play good football than any freshman team of recent years. Coach Harold Olsen found many men that will be ready to take berths with the varsity when they entrain on the 1928-29 season, and barring the inroads of ineligibility many will be in regular uniform next fall.

Many of the squad entered spring football training with varsity members, and continued to produce satisfaction among the coaches as to their ability.

Numerals and sweaters were awarded to Fred Barrett, William Griffith, George Marsh, Thomas Ferguson, Wesley Fessler, LaVerne Reboulet, John Gabler, Melville Dill, Richard Follett, A. Holman, John Evans, Irving Sack, Charles Ross, Frank McCarthy, Richard Larkin, Sam Selby, Robert Bauer, William Nesser, John De Christofaro, Burton Doyle, Edward Magan, Morgan Baker, William Buttermore, Robert Horn, Eugene Thomas, Arden McConnell, Richard Taylor, Frederick Freppel, and Berton Peterson.

FRESHMAN BASEBALL

THE 1927 freshman squad was much livelier than ordinary freshman teams. In the interclass games they beat the sophomores twice, and always were good opposition for the varsity.

Smith is now catching on the varsity and Hinchman, Kline, Genger, Wasin, and Hudic were outstanding on the squad. Dave McPeak was captain.

Cotter, Taylor, Haynes, Demorest, E. Smith, Johnson, Widler, Genger, Cory, Miller, Kanarek, Fidler
Shapiro, Walters, Gould, Persel, Cline, McPeak, Stevenson, McKee, Dunn, Hudek, Brown, Fudge, Mote
Rubinstein, Bowe , Parsons, Fry, Wasen, Sundra, Smith, Howard, Gibson, Boylan, Rehr

Stull *Magan* *Doyle* *Spaulding* *Larkin* *Myers* *Fesler* *Wilson* *Holman* *Williams* *McDonald* *Smith* *Tittle*

FRESHMAN BASKETBALL

While the freshman basketball squad of 1927 was of good ordinary material, there was lacking center material of an outstanding nature. It has been the problem at Ohio State to find lengthy boys to play against the tall centers of other Conference teams, and it seems as if Ohio will go into another year with the center position very weak.

FRESHMAN TRACK

The 1927 freshman track squad was undoubtedly the best the school has ever had. Several have already made exceptional showings in varsity competition, and will make their letters this year.

Several outdoor records for freshmen for all time, were broken. George Simpson set a new record for the 100 and 220-yard dashes. Richard Rockaway and A. Petersilge set new records in the high and low hurdles. Fred Strother broke record in quarter-mile, and White in the two-mile runs.

The squad won the interclass tournament, in which varsity men competed, and by winning the majority of the telegraphic meets placed second in the Big Ten.

The Freshman Track Team

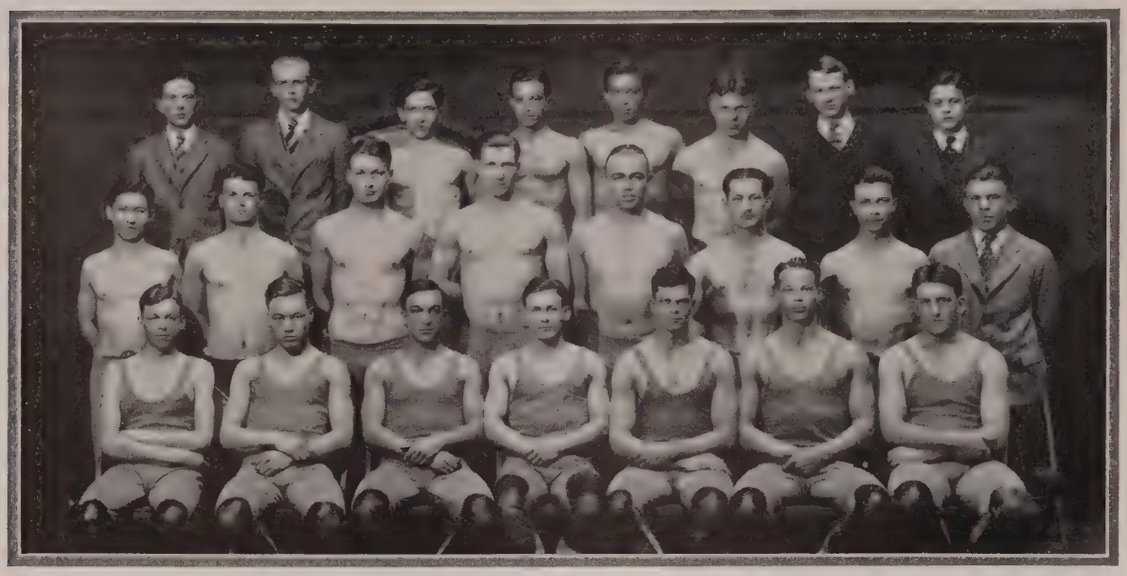

Harris Hawkins Martello Forteza Dombroski Wickiser Gluhm Schermer
Martello Crofi Nagel Conn Sattler Livine Stone Altman
White Wilson Cushman Fauver Lisle Jones Pusecker

FRESHMAN WRESTLING

WRESTLING as a freshman sport is becoming more popular every year. This year the squad was large, and will boost the quality of next year's varsity team.

In the annual freshman tournament for sweaters and numerals, Paul White, Leonard Fauver, Frank Wilson, William Cushman, Leslie Lysle, Charles Jones and Ivan Pusecker won first places in their weights.

FRESHMAN CROSS COUNTRY

FRESHMAN cross country continues to be a very popular sport. Last fall's squad displayed some very good talent, that will undoubtedly bolster the strength of the squad of 1928. Numerals and sweaters were given to James Dille, Howard Grabow, Wallace Hall, Charles Hannum, Fred Hart, Roger Snedecker and James Webster, captain.

Hoover, Coile, Stout, Reedy, Cogan, Walz, Heckman, H. Brown, Johnston, Geis, Braggins, Shapter
Stair, Jacobson, Albers, Roberts, Bowser, Roumliote, Mamula, Wyckoff, Ladd, Brout, Ruhlen, Drackett, Wright, Eyerman, White
Eaffy, Bullock, Marshall, Wilson, Baker, Stichter, C. Brown, Hahn, Mays, Madden, Toutloff, Hansen, Buck, Teegardin, Otey, Gerhardt
Cobb, Ortman, Walden, Foot, Snedecker, Hall, Grabow, Hart, Webster, Wigginton, Zwayer, Hannum, Dille, Schoenleb, Schiring, Handley, Broh
Johns, Turner, Wagner, Hoeffel, Paxton, Withers, Kennedy, Strauss

INTRAMURALS

Milton Yelsky
All-Year Manager

MANAGERIAL STAFF

Samuel Willaman	*Director*
Harold Wood	*Assistant Director*
Milton Yelsky	*All-Year Manager*
Charles Rideout	*Fall Quarter Manager*
Marc Frank	*Winter Manager*
Leonard Staples	*Spring Manager*

JUNIOR MANAGERS

Charles Hire
Everett Blasberg
Alfred Gans
Richard Grove
Emanuel Weiss

SOPHOMORE MANAGERS

Robert Gorrill
Paul Korn
George Shellabarger
Robert Snyder
Stanley Rosenbaum

FRESHMAN MANAGERS

Joseph Brown
Francis Connors
Joseph Herman
Lloyd Kest
Wilbur Fairley
Wayne Wilson
Harold Goldman
John Wesche
William Foley
Edward Jones
Gordon Greenberg
James Rumble

Leonard Staples
Spring Quarter Manager

Charles Rideout
Fall Quarter Manager

Marc Frank
Winter Quarter Manager

Hire, Grove, Blasberg, Gans

Snyder, Shellabarger
Korn, Gorrill, Rosenbaum

1927-1928 SPORTS

DUE to the wide range of sports offered in the Intramural Department, and the efficient manner in which these are handled, our Intramural Department is one of the most outstanding in the Western Conference schools. Last year, 14,663 people participated in these sports, including duplications. The variety of sports offered by the department make it possible for every student in the university to take part in some sport.

The climax of the season was the Thirteenth Annual Festival, held at the Coliseum, in which Phi Kappa Psi emerged victor. The Fourteenth Annual Festival was also won by the Phi Psi's, with Dick and John Rockaway again outstanding stars, along with Simpson, Struthers, and Coffee.

In the fall season, Phi Gamma Delta again won the University championship in speedball, defeating Psi Omega. This year, the finals of the basketball turnament were played at the Coliseum, in which the Cleveland Indians were victors, defeating the Sig Alphs.

Basketball, which lasts through the winter season, was the most popular sport, 248 teams comprising 2,231 people, participating in it. In the spring quarter, playground ball is the most popular, having 90 teams and 1,440 individuals in the contests.

Thus a wide range of sports, a large participation, and an efficient system of management, are the outstanding factors of our department and season.

Foley Brown Herman Goldman Rumble Jones Connors Kest Fairley

Festival Champions
Phi Kappa Psi

Festival Runners-up
Alpha Sigma Phi

1927 RELAY CARNIVAL

Phi Kappa Psi won the thirteenth annual Intramural festival, March 11, 1927, in which two new records in intramural sports were set. They scored a total of 35 points. Alpha Sigma Phi came second with 24 points, and Chi Phi third with 21 points.

Individual honors in the festival went to Rockaway, Phi Kappa Psi, who scored 12½ points, winning the 45-yard dash and setting a new record for this event, and came in second in the 35 and 220-yard events. George Simpson won second place, winning the 35 and 220-yard dashes.

Alpha Sigma Phi won the fraternity relay for the second consecutive time, breaking their record made last year. In the independent relay the Whizzers won first place. Phi Kappa Psi won the group broad jump, with Sigma Chi second.

FOUL SHOOTING

Shooting a score of 174 out of a possible 200, Theta Chi triumphed in the 1927 foul-shooting tournament. Turner, with a score of 38, was high man for the Theta Chi team.

Persel, Theta Kappa Phi, was the individual winner of the tournament, shooting 46 out of a possible 50, and thus leading Theta Kappa Phi to second place. Ornstein, with 38, was high man for the Phi Sigma Delta team which tied with Theta Kappa Phi for second place.

Foul Shooting Champs
Theta Chi

Indoor Baseball Champs
Alpha Chi Rho

INDOOR BASEBALL

Alpha Chi Rho won the indoor baseball title, defeating the Cleveland Indians for the University championship, after a spirited campaign in which the Indians and the winners staged several close battles before the final winner was decided. Alpha Chi Rho won second place, being defeated by Tau Delta Phi, winners for three consecutive years.

Tau Delta Phi freshmen emerged victorious in the Freshman group, defeating Delta Chi Frosh. The college championship in 1927 was won by the Pharmacy college. The Cleveland Indians had an easy time winning the independent title.

BASEBALL

Baseball returned to the intramural calendar after a year's absence. Phi Kappa Tau emerged the University champion, with Grace Belle Shop as runners-up.

Delta Upsilon in group one and Veterinary College in group two were the runners-up in their respective groups. Sixty-six teams were entered in baseball this year.

League winners were Sigma Nu, Omega Tau Sigma, Phi Delta Gamma, Delta Upsilon, Triangle, Alpha Sigma Phi, Phi Kappa Tau, Phi Kappa Psi, Phi Chi, Veterinary College, and Grace Belle Shop.

Baseball Champions
Phi Kappa Tau

Fraternity Champions
Kappa Sigma

BASKETBALL

The Phi Delta Theta freshmen defeated the Kappa Sigma team in a thrilling game winning the University championship in basketball last year. Two hundred and forty-eight teams were entered and 2,231 individuals participated.

Alpha Sigma Phi won the B class title, winning the finals from Sigma Pi. White Stars won the independent title. In the military division the Freshman section, C-5, won the contest, and Theta Chi was runner-up in C class.

Kappa Sigma, runners-up, led the university in wins, having held the title in 1918, 1919, and 1920.

SPEEDBALL

Phi Gamma Delta won the second consecutive speedball University championship this year, when its Freshmen defeated Psi Omega in a real contest. Phi Gams also won the Freshman championship by defeating the Alpha Chi Rho freshmen.

League championships were won by Beta Theta Pi, Sigma Phi Sigma, Phi Gamma Delta, Psi Omega, Phi Beta Delta, Tau Delta Phi, Gamma Delta Theta, and Tau Kappa Epsilon.

Freshmen leagues were won by: Phi Sigma Delta, Alpha Phi Delta, Tau Epsilon Phi, Phi Gamma Delta, Alpha Chi Rho, Phi Kappa, and Sigma Phi Epsilon.

Speedball Champions
Phi Gamma Delta Frosh

Playground Ball Champions
Cleveland Indians

PLAYGROUND BALL

Cleveland Indians, for the second consecutive time, won the University championship in playground ball. First defeating the Commerce and Administration team which won the College championship, in the semi-finals, the Indians beat Phi Delta Gamma, 6 to 3, for the University championship. Psi Omega was the runner-up in the fraternity division.

Harry Miller, undefeated pitcher of the Indians, was the outstanding man of the tournament.

BOWLING

Triangle won the University championship in bowling last year, by defeating the Pi Kappa Alpha freshmen in the finals. Last year, Pi Kappa Alpha actives not only won the University championship in bowling, but also brought Ohio State her first Western Conference championship in this sport. Triangle of Wisconsin, won the Western Conference this year, just defeating Tau Kappa Epsilon of Ohio State.

In the B class, Tau Kappa Epsilon won and Theta Chi was runner-up. The class C crown was won by Pi Kappa Alpha Frosh.

Bowling Champions
Triangle

Class B Champions
Tau Kappa Epsilon

R. Rockaway
Phi Kappa Psi
Individual Winner

Coffee
Kappa Sigma
Individual Winner

PENTATHLON

Phi Kappa Psi won the University championship in the pentathlon meet, substituted last year for the outdoor track meet on the calendar of intramural activities. Alpha Sigma Phi finished in the runner-up position.

Coffee, Kappa Sigma, scored 4,334 points to take individual honors. Other pentathlon stars were Rockaway with 4,193, Simpson with 4,178, Strothers with 3,895, and Karibo with 3,797.

Scores were made by comparing the marks made by the contestants with standard times and distances for the five events. The meet was held May 26, with 365 athletes contending.

Pentathlon Runners-up
Alpha Sigma Phi

GLENN
Sigma Nu

GENGER
Kappa Sigma

BOXING

SOME of the best bouts in the history of the intramural department were staged in the boxing show this year. The main bout was between Surina, Sigma Alpha Epsilon and last year's champion, and Genger of Kappa Sigma. Genger won the verdict.

Glenn of Sigma Nu won the heavyweight title by a technical knockout over Addison of Phi Kappa Psi. Murphy of Phi Kappa Psi won a knockout victory over Wagner of Alpha Gamma Rho. Donnell of Delta Alpha Pi won the 145-pound class over Rice of Sigma Alpha Epsilon. Chandler won the 135-pound class for Sigma Alpha Epsilon over Trannett, Theta Kappa Phi. Ferguson won the 125-pound class over Jackson, both independents. Armogida won the decision over Keller in the curtain raiser.

RIFLE SHOOTING

THETA TAU, previous runner-up, won the second annual rifle shooting contest by outshooting the College of Agriculture team, 902 to 878. There were twenty-four teams entered in the contest with a total of 225 men competing.

Holbrook of Delta Rho, was the high scorer with 96 out of a possible 100. In pistol shooting this year, which is a new intramural sport, the College of Education team defeated Alpha Chi Sigma in the finals. Goldberg was high scorer, with 96 out of a possible 100.

RIFLE SHOOTING CHAMPS
Theta Tau

JONES and WELLING
Phi Gamma Delta
Doubles Champ

ZUBER
Phi Kappa Psi
Fall Winner

TENNIS

PHI GAMMA DELTA made almost a clean sweep of the spring tennis tournament sponsored by the department. All the finalists in the doubles were from the Phi Gam house, and the winning team composed of Jones and Welling, defeated Reid and Wilhelm.

Reid also came through in winning the men's singles from Okerbloom, representing Sigma Chi. The Tau Kappa Epsilon team of McConnell and Wilson, met defeat at the hands of the new champs.

Jones of Phi Gamma Delta won the freshman singles championship, by his defeat of Fox, former state champion, of Tau Delta Phi.

GOLF

BETA THETA PI and Phi Kappa Psi won the majority of the laurels in the two golf tournaments of the year. The winners of the spring eliminations were Montgomery and Wolfe of Beta Theta Pi, who defeated Reid and Fitzgibbon of Phi Gamma Delta.

The singles champ was Montgomery, who defeated Hopkins of Sigma Phi Epsilon in the first flight.

Campbell of Arts College was the college champion and the winning college in the fall tourney was the Law College in doubles.

REID
Phi Gamma Delta
Tennis Singles Champ

KUSHING
Phi Kappa Psi
Fall Winner

WOMEN'S ATHLETICS

Miss Clark

Miss Palmer

SINCE the beginning of sport activities for women at Ohio State, the class team unit has always been actively used, but with inter-organization competition in basketball offered in 1922-23, the program has gradually grown to include organization, and individual, as well as class team units.

Increased facilities and equipment this year nave made possible a broader program of Intramural activities for women than has ever been conducted heretofore.

The new swimming pool provides for all kinds of aquatic sports, such as carnivals, meets, and pageants, while a gallery accommodating approximately 175 people, allows space for those who enjoy attending such events.

The Field House, in use for the first time this quarter, is provided with all the necessary equipment to establish a real center for recreation among college women.

An attempt is being made to find a sport or activity for every girl, which will be a means of enjoyment in leisure time and carry over into adult life, and in promoting this idea and to emphasize "play for play's sake," the Women's Athletic Association, in cooperation with the Intramural Department, abolished their point system last year.

The following twenty-one sports are included in the program for 1927-28:

Basketball, baseball, indoor baseball, foul shooting, swimming, dancing, golf, gymnastics, clock golf, bowling, horseback riding, track, archery, tennis, golf putting, hockey, deck tennis, volley ball, soccer, outing activities and horseshoe pitching.

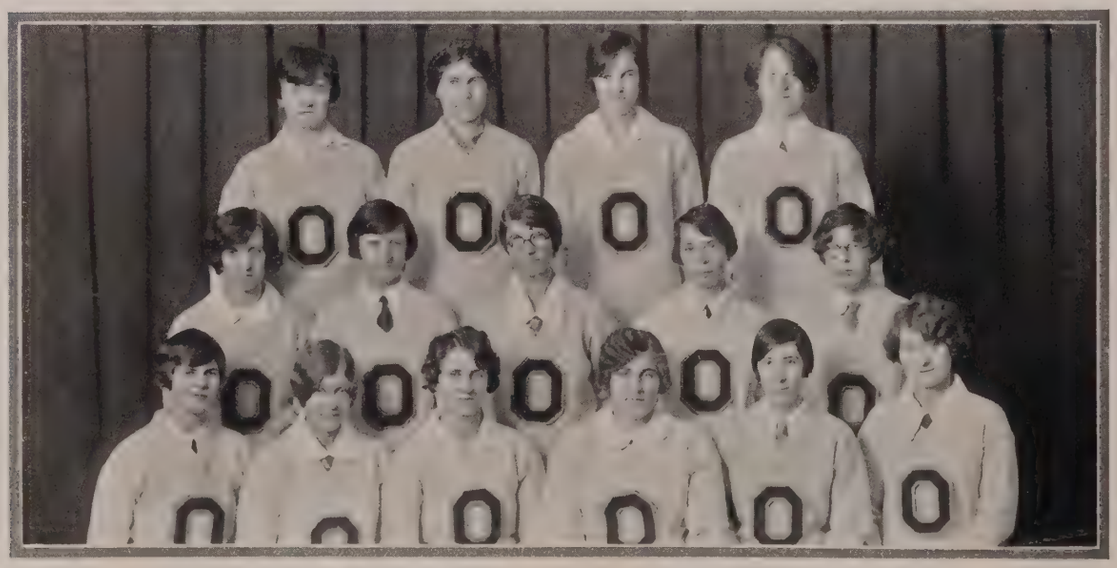

Chevraux *Headley* *Fischer* *Sumption* *Snider* *Gilman* *Thompson* *Clark* *Ruh* *Millar* *Hersey* *Saum* *Eastburn* *Dillon* *Montgomery*

Miss Sumption

Miss Eastburn

WOMEN'S ATHLETIC ASSOCIATION BOARD

Sallie Millar	*President*
Nellie M. Eastburn	*Vice-President*
Marie McBride	*Secretary*
Uarda S. Fischer	*Treasurer*
Lucille Stoll	*Head of Hockey*
Virginia Shoop	*Head of Volley Ball*
Mary T. Dillon	*Head of Swimming*
Marion Voges	*Head of Basketball*
Dorothy Payne	*Head of Gymnastics*
Nelle Thompson	*Head of Track*
Evelyn Boggess	*Head of Baseball*
Helen Snider	*Head of Dancing*
Virginia Gill	*Head of Tennis*
Helen Manahan	*Head of Soccer*
Esther Dennis	*Head of Archery*
Blanche Montgomery	*Head of Membership*
Ruth B. Rosenthaler	*Publicity Chairman*
Helen Peters	*Sportswoman Correspondent*
Katherine Ruh	*Fall Intramural Manager*
Florence Carey	*Winter Intramural Manager*
Miss Sumpton, Miss Schleman	*Faculty Advisers*

Peters, Manahan, Snider, Payne, Gill, Sumption, Voges, Stoll, Millar, Rosenthaler, Dillon, Fischer, Ruh, Dennis, Eastburn, Montgomery, Bone, McBride, Carey, Cheveaux, Boggess, Thompson

Snider, Dillon, Ruh, Millar
Bogatin, Hosler, Thompson, Kaiser, Montgomery

Kern, Stoll, Kuechle, Todt, Meyer, Hull, Payne
Halperin, Manahan, Jones, Woodburne, Bakes

HOCKEY

THE seniors won the class hockey championship in the fall quarter competition, and the juniors came in second. The class games began after class teams had been chosen.

The varsity, or all-star team, consists of the following: Nellie M. Eastburn, captain; Katherine Ruh, Nelle Thompson, Sally Millar, Helen Manahan, Christina Jones, Lucille Stoll, Sara Wynn, Helen Snider, Dorothy Woodbine, Wilma Snider, and Florabelle Fundaberg.

SECTIONAL CONFERENCE

THE fifth central sectional conference of the Athletic Conference of American College Women was held at the University from April 26 to 28 inclusive, with Ohio State acting as president and hostess.

Approximately 200 delegates, representing 98 mid-western colleges and universities, were present at the convention. The program included prominent speakers, discussion groups, and a Play Day.

Rhodes, Ozer, Riley, Mansfield, Kruse, Steiger, Gill, McCleery
Tiedeman, Brintlinger, Gilmore, Snider, Boggess

Long, Waldron, McCloud, Meermans, Fundsberg, Turnbull, Shepderh
Friedman, Kleeman, Riggs, Wise, Walker

Heffner, Elliot Kuhens, Turner Riley :Captain; Quayle Marsh Rericha

Millar Collicott Gill :Captain; Hall Sanford Oldfield

VOLLEY BALL

OXLEY HALL won the fall quarter volley ball inter-organization tournament, with Kappa Kappa Gamma as runners-up.

The varsity volley ball team consists of: Mary Katherine Riley, captain; Luella Dewald, Erna Dewald, Florence Carey, Lucille Stoll, Aldona Marmonta, Ruth Beard, and Manuela Villanueva.

This is an all-star team, with its members selected on a basis of skill and sportsmanship.

After the inter-organization tournament had been played, members of Junior, Sophomore, and Freshman class teams were selected as a result of proficiency shown during the tournament. These teams competed, with the juniors winning.

The varsity team, named above, was chosen as a result of this competition, which was planned in order that the superior players might have an opportunity to play against correspondingly skillful opponents.

KATHERINE RUH
JAVELIN THROW

GRACE CHEVRAUX
SETTING NEW O.S.U.
HIGH JUMP RECORD

GRACE CHEVRAUX
SETTING NEW O. S. U
RECORD IN RUNNING
BROAD JUMP

NELLIE THOMPSON
HURL BALL

JH

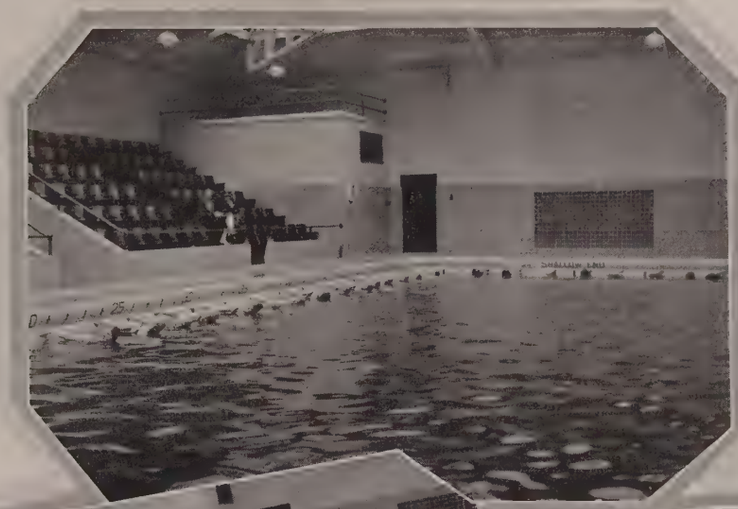

SHALLOW END
THE • SWAN • CLUB

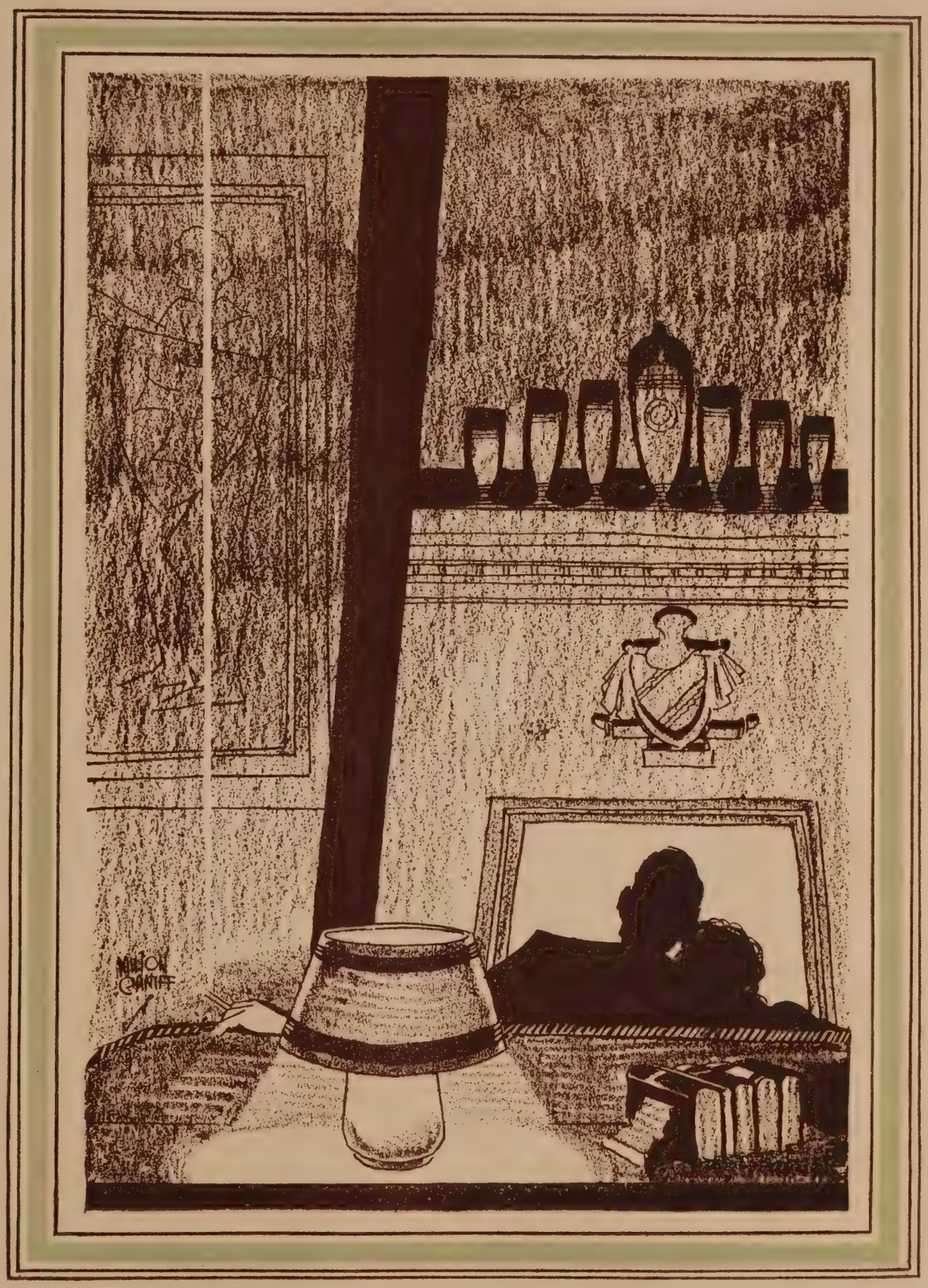

OHIO LIFE

BOOK FOUR

REPRESENTATIVE SENIORS

CHARLES STEPHEN REYNOLDS
Columbus
ARTS, B. Sc.

Sigma Alpha Epsilon; Phi Beta Kappa; Pi Delta Epsilon; Sphinx; Bucket and Dipper; Editor 1927 Makio; Makio Board 3, 4; Toastmasters; Student Court 4; Editor 1928 Y Handbook; Editor 1925 Phoenix; Boost Ohio 3.

GEORGE BADGLEY MARSHALL
Columbus
ARTS, B. A.

Sigma Alpha Epsilon; Phi Beta Kappa; Delta Sigma Rho; Chief Justice Student Court 4; Student Council 2, 3; Forum; Varsity Debate 3, 4; Senior Y. M. C. A. Cabinet 3, 4; Treasurer 3, Social Chairman 4; Junior Prom Committee; Inter-Fraternity Council 2; Band 1, 2, 3; Freshman Council; Sophomore Council.

FREDERICK JAMES MILLIGAN
Upper Sandusky
ARTS, B. A.

Phi Delta Theta; Sphinx; Bucket and Dipper; President Student Senate 4; Y. M. C. A. 1, 2, 3, President 4; General Chairman Junior Prom 3; Makio Board 4; Ohio Union Board of Overseers; Scarlet Key; Varsity O.

JEREMIAH CHARLES MONTGOMERY
Toledo
COMMERCE, B. Sc.

Delta Upsilon; Sphinx; Bucket and Dipper; Freshman Secretary Y. M. C. A.; President Ohio Union 4; Student Court; Student Senate; Homecoming Chairman 4; President Junior Class 3; Memorial Orator 4; Boost Ohio Secretary 3; President Sophomore Council; President Freshman Council; Makio Staff; Committee of 88; Sophomore Grid Hop Committee 2.

MERLIN ARCH DUBOIS
Moundsville, West Virginia
COMMERCE, B. Sc.

Phi Kappa Psi; Alpha Kappa Psi; Beta Gamma Sigma; Sphinx; President Inter-Fraternity Council; Y. M. C. A. Advisory Board; Student Senate; Varsity Tennis 3, Captain 4; Varsity O.

CHARLES HAMILTON RIDEOUT
Toledo
COMMERCE. B. Sc.

Phi Gamma Delta; Alpha Kappa Psi; Student Senate 4; Student Court 4; Commerce Council 3, President 4; Intramural Manager 1, 2, 3, 4; Varsity O; Inter-Fraternity Council 3, Treasurer 4; Scarlet Key; Homecoming Committee; Junior Prom Committee; Makio Staff 3, 4.

CORNELIUS CALEB ACKERMAN
Wauseon
CIVIL ENGINEERING, B. C. E.

Delta Sigma Phi; Tau Beta Pi; Texnikoi; A. S. C. E. 2, 3, 4; Varsity O; Varsity Football 2, 3, 4; Committee of 88.

ROBERT CHARLES HINES
Van Wert
JOURNALISM, B. Sc.

Theta Chi; Scarlet Mask 2, 3, 4, Secretary 3, President 4; Band 1, 2, 3, 4, Drum Major 4; Student Senate; Strollers 3; Senior Prom Committee; Homecoming Committee; Dramatic Board; Freshman Dramatic Club.

AUDREY CLOTHILDE SWEET
Columbus
ARTS, B. A.

Chi Delta Phi; Y. W. C. A.; Glee Club 1, 2; French Club; Freshman Cabinet; Sophomore Commission; Scribblers 3.

HILMA AMANDA HOLKKO
Conneaut
EDUCATION, B. Sc.

Alpha Sigma Alpha; Kappa Phi; Y. W. C. A.; Student's Chemical Society; W. A. A.; May Fete; Hoodoo Mixer 4.

KATHERINE KITTLE
Columbus
ARTS-EDUCATION, B. A. and B. Sc.

Kappa Alpha Theta; Y. W. C. A.

GRACE EVELYN KING
Hilliard
AGRICULTURE, B. Sc.

DOROTHA RUTH MITCHELL
Marion
AGRICULTURE, B. Sc.

Y. W. C. A. 1, 2, 3, 4; Glee Club; Grange 3, 4; Four-H Club 1, 2, 3, 4; Home Economics 1, 2, 3, 4.

ANNE MAE HEACOCK
Columbus
ARTS-EDUCATION, B. A. and B. Sc.

Phi Mu; League of Women Voters 2, 3, 4; Pen and Brush Club 1, 2, 3, 4; Glee Club; Student Council Style Show 3; Y. W. C. A. 1, 2, 3, 4.

SONS AND DAUGHTERS

Meyer *Montgomery* *Snyder* *DuBois* *Irwin* *Reynolds* *Bell* *Shulman* *Riggs* *Yelsky* *Grim* *Milligan*

SPHINX

MEMBERS

Robin Adair Bell
Merlin Arch DuBois
Fred Howe Grim
Lawrence Paul Irwin
Alex William Klein
Frederick James Milligan
Jeremiah Charles Montgomery
Kenneth Moore
Clarence Musgrave
Charles Stephen Reynolds
David Ramsey Riggs
Theodore Roosevelt Meyer
Edward Morton Shulman
William Stanford Snyder
Charles Joseph Stevens
Milton Yelsky

Eastburn *McCord* *Rasor* *McCampbell* *Loeb* *Cottrell* *Siedenberg*

MORTAR BOARD

MEMBERS

Lois Eleanor Cottrell
Nellie Eastburn
Alice Leah Loeb
Jean Katherine McCampbell
Betty Lee McCord
Alice Elizabeth Rasor
Frances Louise Romer
Dorothy Elizabeth Siedenburg

Cohen *Brunson* *Ackerman* *Caniff* *Kriss* *Cox* *Hyde* *Klink* *Hollington* *Wolcott* *Wise*

BUCKET AND DIPPER

MEMBERS

Paul Eugene Ackerman
Leon Kessling Ames
Robert Plum Brunson
Milton Arthur Caniff
Ralph Marvin Cohen
Joseph Edward Cox
Byron Eby
Vic Knauss Gamble
Richard Rings Hollington
Donald Frizell Hyde
Raymond William Klink
Howard Edwin Kriss
Harold Thomas McMillen
Herbert Wise
John Lodge Wolcott

North *Critser* *L. Johnson* *Sands* *C. Johnson* *Landacre* *Bowman* *Burke* *Huggard* *Downs*

CHIMES

MEMBERS

Martha Elizabeth Bowman
Florence Glenada Burke
Lois Smith Critser
Mary Esther Downs
Frances Huggard
Corinne Vivian Johnson
Louise Johnson
Elizabeth Landacre
Ellen North
Fay Virginia Sands

OVAL MIRROR

FRESHMAN WEEK starts the school year—President Rightmire delivers an address under the Stadium—The committee in charge, Professor Reeder, Dr. Burtt, and Professor Lumley, pose in front of the Administration Building—Mary Eldred tells a section of Freshmen all the glories of the Chemistry Building — The student guides assemble on the steps of University Hall.

PRESIDENT RIGHTMIRE talks from the portico of the Library, welcoming the newcomers — Dr. Burtt calls directions to the groups gathered at University Hall—Milton Caniff entertains a section of Freshmen down by Mirror Lake—The various groups in front of University Hall prepare for their next appointments.

THE early fall brings many interesting events — Cane Rush between the Freshmen and Sophomores is the climax of the first week— The Sophomores line up on the old Ohio Field — A helpless victim gives in — A group of Sophomores after the fight display how tough they are — Early football practice is held in track suits because of the intense heat.

THE College Deans review the annual Armistice Day parade — A group of students are snapped between classes—The infantry goes by the reviewing stand in the Armistice Day parade—Pi Delta Epsilon, honorary journalistic fraternity, holds its annual convention, bringing delegates from all over the country.

FOOTBALL season brings many events—Scores assemble beneath the Stadium to watch the results of the Princeton game flashed on the Grid-graph — One of the special trains from Northwestern proudly displays itself before the camera — Many notables, including Governor Donahey and Governor Small, stand at attention when the Michigan Stadium is dedicated—Fathers of the football players line up between halves on Dads' Day.

After waiting for hours, the line for Michigan game tickets begins to move—A Yellow Cab brings a few of the rooters to the Union Station to take a special train for Michigan — Captain Meyer and Captain Oosterbaan receive chrysanthemums just before the game begins—The camera catches clusters of students at daybreak waiting to buy tickets for the Michigan game—The famous Ohio State Band arrives before the Michigan Union.

HOMECOMING adds another chapter to the history of the year—"Bill" North takes time amidst his many duties for a famous grin—the Delta Upsilon house displays its decorations—The Sigma Chi house wins first prize—Bucket and Dipper and Sachem hold the Illibuck ceremonies between halves at the Illinois game.

The Sun Dial welcomes the alumni from its new location on the Long Walk — The Delta Taus await their alumni and Illinois brothers in front of their chapter house — The crowd starts home after the game — The cheerleaders display a trick formation for the locomotive.

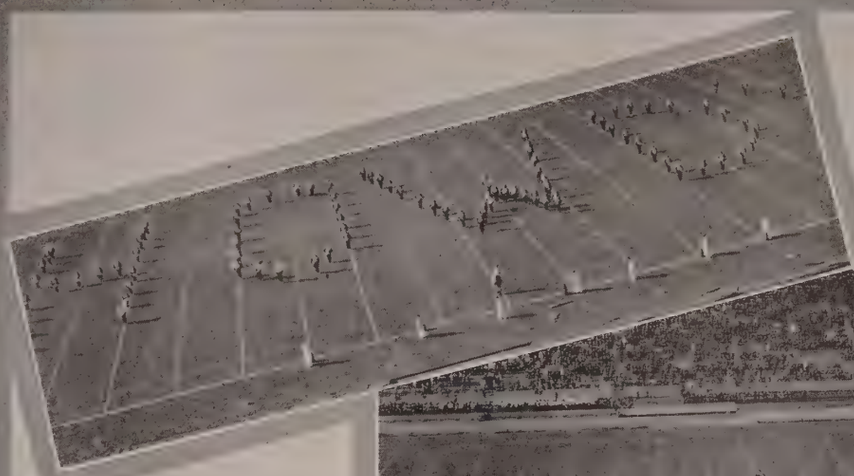

THE Ohio State Band wins honors for itself all over the country—Its famous "Howdy" before the games brings forth many cheers — The "Dad" welcoming on Dads' Day elicits many thrills—The Color Corps draws up the Flag as the band plays "The Star Spangled Banner"—The Ohio State and Michigan bands combine between halves.

The Northwestern Band says "Hello"—Our band welcomes the visitors at the Homecoming game—The band plays "Carmen Ohio" in its "O" formation — The band goes down the field honoring the visitors from the University of Chicago—Note the new cheering section in the background.

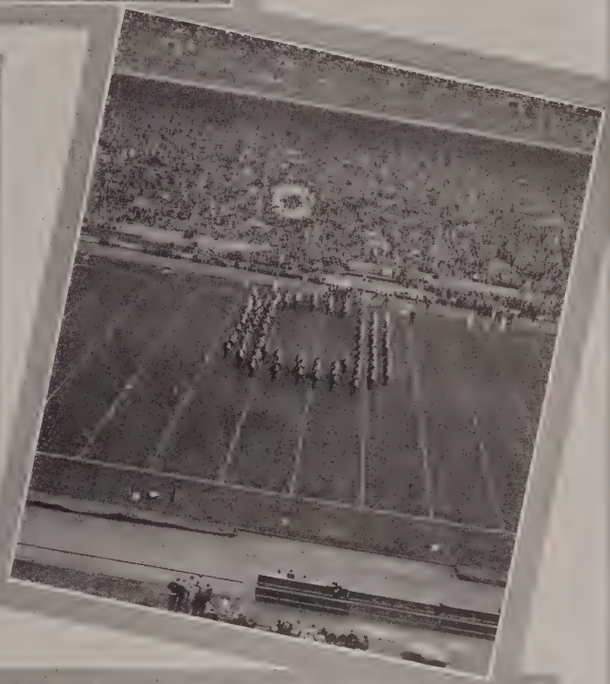

VARIOUS activities complete the fall program — The Engineers hold an initiation on Smock Day — The Smock Day participants gather on the steps of Brown Hall—The Engineers hold their annual round-up—Two of the prize acts are snapped in their midst—The new Student Court prepares to try the traffic offenders.

The girls of Pomerene Hall hold their semi-annual Christmas bazaar—Sarah Ervin conducts the Freshmen girls' booth—The Alpha Chi Omegas sell dogs—Chimes runs an old-fashioned tea room — The candy booth attracts much attention —Toastmasters is snapped at one of its regular meetings in the Chittenden Hotel.

THE Scarlet Mask show "Beau Kay" wins wide recognition — Milton Caniff takes the lead as "Beau"—Robert Gunning becomes sweet and unsophisticated—Robert Hines displays an intimate knowledge of feminine ways—Philip Gibbs and Joe Merriman do some intricate specialty dancing.

FOLGER SCHAFFNER shows how really good looking girls should be — Ed Dohse nonchalantly lights a Murad — George Bohlender and Fred Hauck do all the tricks as ladies of the chorus — Al Neuman waits to do some more clown dancing.

THE approach of Spring brings all sorts of things for the campus — The almost forgotten splash comes from Mirror Lake as Bucket and Dipper initiates — Milton Caniff and Ralph Cohen take to selling patent medicines— Virginia Hughes takes a lead in Strollers when they present "The Swan"—A trial is held on the Museum steps during Bucket and Dipper initiation — Crowds assemble at the Lake to watch the long honored ceremonies of Bucket and Dipper.

THE old smokestack falls during Spring vacation—President Rightmire presents the Battelle sword —Tom Rogerson takes the male lead in "The Swan"—Artillery students look over their scores on the pistol range across the Olentangy River—The Sophomores begin to jump the hurdles with their horses in riding class.

LINK DAY brings one of the most delightful traditions—The old Sphinx men lead the new to Mirror Lake—President Rightmire congratulates those who are linked as they are conducted to the steps of University Hall—The procession goes to the Sun Dial—Ceremonies for the new men are held around the Sun Dial—The old and new members line up along the Lake.

BUCKET and Dipper holds its annual initiation—Some of the new members drop their buckets in front of the Administration Building—The initiates look for the moon—Ceremonies take place around the Bucket and Dipper rock—Vic Gamble wades out to find a rock in Mirror Lake—The old and new members get together just before the ceremonies end.

MORTAR BOARD provides another traditional day—The old and new members appear on the steps of Pomerene Hall—The procession starts down the Long Walk—Dean McPherson delivers the address despite the rainy weather—Early morning ceremonies are held by Mirror Lake.

CHIMES conducts its ceremonies—The new members line up with the old before Orton Hall—The new members are taken blindfolded to the Sun Dial—The blindfolds are removed and ceremonies are held about the Sun Dial—congratulations are in order before Orton Hall.

TRADITIONS DAY signifies that the school year is drawing to a close — The annual tug of war takes place over a fire hose—The May supper is held on the campus—The crowds assemble in the hollow—The annual fraternity sing is conducted in the hollow.

BETTY McCORD, carrying the Lantern, comes through the arches with Alberta Pierson—The May Fete is held at the entrance to the Stadium—The girls come over the hill for the Lantern ceremony—Betty McCord becomes the president of Women's Government.

COMMENCEMENT brings the school year to a close—The Baccalaureate service in the Stadium opens the final week—Some old grads line up for a stunt after the Sunset Supper—The Board of Trustees and President Rightmire arrive at the Parents' Day luncheon—President Rightmire delivers the address following the Sunset Supper—The Sunset Supper is held beneath the Stadium, when all the reunion classes get together for a jubilee.

CLASS DAY exercises take place in the Browning amphitheatre — The Senior Class officers get together for the last time—Ivy planting takes place at the corner of Pomerene Hall — The graduating Seniors start getting their diplomas from President Rightmire at the Commencement exercises—The Commencement exercises are held in the Coliseum with one of the most impressive services in the history of the school.

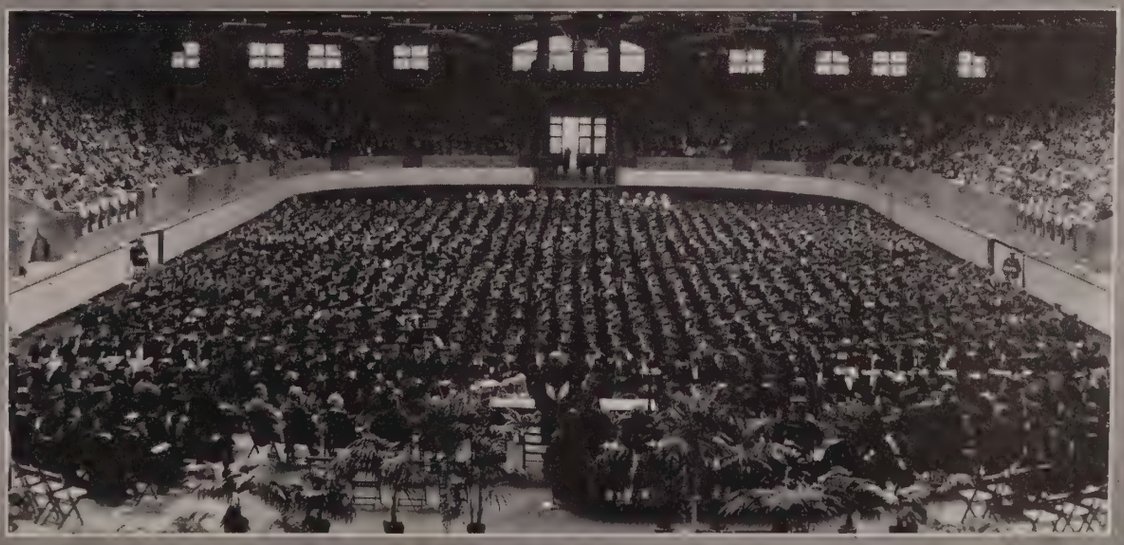

PRESS

Donald Hyde

THE MAKIO OF 1928

DONALD HYDE
Editor-in-Chief

PAUL ACKERMAN
Business Manager

MILTON CANIFF
Art Editor

Paul Ackerman

THE MAKIO BOARD

Joseph Myers
Faculty

Thomas French
Faculty

Fred Milligan
Student Senate

Charles Reynolds
Editor 1927 Makio

Edward Shulman
Business Manager 1927 Makio

Donald Hyde
Editor Makio of 1928

Paul Ackerman
Business Manager Makio of 1928

Herbert Wise
Member-at-large

THE staff of the Makio of 1928 takes great pleasure in submitting to the students of Ohio State University a yearbook built with them alone in mind. In many respects it differs little from previous years. However it was created to serve as a lasting memory for those attending college in the year 1928. It was the aim of the editors to vivify in book form college life as it is today in tribute to those who are the heart and soul of it. Of course the great complexity of our university has made it impossible to include everything. Yet it is hoped that nothing vital in the makeup of our life has been neglected.

If today you can enjoy and feel a part of this book, if in five years it will bring back the pleasantest memories to you, if in fifty years it will serve as the emblem of your college days to which you can point with satisfaction — maybe even with a laugh of remembrance — in other words, if The Makio of 1928 makes you respond now and forever to the spirit of the present day, it will have accomplished its highest and most desired purpose.

French

Myers

Reynolds

Milligan

Shulman

Wise

Marshall *Hollington* *Caniff* *Grim* *Dunlap* *Yelsky*

EDITORIAL STAFF

CHARLES REYNOLDS - - - - - - - - - - - *Advisory Editor*
EDWIN TUTTLE - - - - - - - - - - - - *Managing Editor*

ADMINISTRATION
George Marshall, *Editor*
Hall Lippincott
Louise Johnson
John Wolcott

CLASSES
Milton Yelsky, *Editor*
George Shellabarger
Faye Sands

ATHLETICS
Herbert Wise, *Editor*
Fred Grim
Charles Rideout
Ruth Rosenthaler
Robert Gunning

OHIO LIFE
Richard Hollington, *Editor*
Frederick Milligan
Merlin DuBois
Jeremiah Montgomery
Betty McCord
Alice Loeb

ORGANIZATIONS
John Dunlap, *Editor*
Marvin Quackenbush
Jean McCampbell
Alfred Gans
Charlene Poston
Russell McNeill

FEATURES
Ralph Cohen, *Editor*
Richard Wolfe
Phil Adams
Sara Roach
Ellen North

PERSONAL INDEX
Vic Gamble, *Editor*
Frances Huggard
Don Hart
Ann Huntington
Agnes Cherry
Gerald Boyd

SOPHOMORE CANDIDATES
James Henderson
Paul Steinberger
Ferd Stone
Edmund Young

Shellabarger Cohen *Johnson Huggard* *Steinberger Stone* *Loeb Young* *Rosenthaler Sands* *Tuttle Henderson*

Gerber *Lebensberger* *Potter* *Fisher* *Woodruff* *Moser*

BUSINESS STAFF

EDWARD M. SHULMAN - - - - - - *Advisory Business Manager*
WILLIAM A. WOODRUFF - - - - - - *Associate Business Manager*

ASSISTANT BUSINESS MANAGERS

Max Fisher
Robert Gerber
Joe Potter
Buddy Moser

DIRECTORS OF PUBLICITY

Ralph Cohen
Margaret Davis

ADVERTISING MANAGER

Myron M. Lebensburger

OFFICE MANAGERS

John R. Barrows
Martin E. Siegel

OFFICE AND SERVICE

Steve Cook
Ed Jones
Martin Baldwin
Harold Goldman
Forrest Stewart
John Bohlender
George Harrison, Jr.
Horace Tuller
Luther Lalendorf

Dunlap Cohen Rideout Grim Fisher DuBois Steinberger McNeill
Cherry North Rosenthaler Sands Gerber Young Potter Miller Shellabarger Barrows
Loeb Moser Stone Marshall Lippincott Hollington Hart Cook Johnson
Henderson Asmus Milligan Hyde Ackerman Huggard Wise Wolcott Siegel

Clayton Rawson

THE SUN DIAL

CLAYTON RAWSON
Editor-in-Chief

MATTHEW MCCONNELL
Business Manager

MILTON CANIFF
Art Editor

Matthew McConnell

CHARLES DEWEY . . . . . *Contributing Editor*
CARSTEN AHRENS . . . . . *Contributing Editor*

ASSOCIATE EDITORS

Ralph Cohen — Edward Taylor

EDITORIAL STAFF

William Thomas
Harry Lawner
Theodore Goldsmith

Miles Smith
Edna Silverstein
Albert Sinks

James Weaver
Gordon Greenberg
Ruth Rosenthaler

ART STAFF

James Henderson
Charles Okerbloom

George Johnson
Carman Scudieri
Charles Surendorf

William Dwyer
John Whitcomb

BUSINESS STAFF

Charles Jenne
Manny Weis
Walter Kidd

William Woodruff
Robert Gunning
George Kellogg

Russell McNeill
Robert Irvine
Harold Brooks

Gunning, Weaver, Henderson, Okerbloom, Lawner, Lombard, Ahrens, McConnell, Sinks, Taylor, Silverstein, Dewey, Woodruff, Rawson, McNeill, Thomas, Cohen, Jenne, Goldsmith

George Snodgrass

THE OHIO STATE LANTERN

GEORGE SNODGRASS
Editor-in-Chief

HENRY WALKER
Business Manager

Henry Walker

EDITORIAL STAFF

MILTON YELSKY - - - - - - - *Sports Editor*
HAROLD STACY - - *Stage and Screen Editor*
MAURICE DENK, ARDEN STRANG - - *Prowler*
VERA LAMPRECHT - - - - *Church Editor*
FRANCES KIRKPATRICK - - - *Society Editor*
WILLIAM SCHULTZ - - - - *Question Editor*
MARY UNDERWOOD - - - - *Exchange Editor*
CHARLOTTE SHERWOOD - - - - *Columnist*

MANAGING EDITORS

Irvin Dawson
Robert Funk
Franklin Hopkins
Isabel McDonald
Mary Short

NEWS EDITORS

Fall Quarter
Ralph Cohen
Hester Kiler
Myron Lebensburger
Henrietta MacFarland
Byron Wilson

Winter Quarter
William Boyenton
Margaret Davis
Edwin Garman
Ruth McCrea
Stanley Schellenger

Spring Quarter
William Dornbirer
Edwin Garman
Earl Hall
John McConaugy
Stanley Schellenger
Arden Strang
Byron Wilson

The Lantern News Editors

Hopkins *Short* *Funk* *McDonald* *Dawson*

BUSINESS STAFF

HENRY WALKER	*Business Manager*
FRED PFEIFFER, Jr.	*Circulation Manager*
WILLIAM DORNBIRER	*Collection Manager*
HERBERT WISE	*Junior Manager*
JOHN HEISKELL	*Assistant Junior Manager*
JANE CARROLL	*Assistant Junior Manager*
ELIZABETH HOGAN	*Desk Assistant*

SOPHOMORE BUSINESS MANAGERS

Robert Snypp Frank Barnes

1927 SUMMER LANTERN STAFF

WILLIAM BUCHANAN	*Editor-in-Chief*
DAVID T. REGAN	*News Editor*
ISABEL MCDONALD	*News Editor*
WILLIAM DORNBIRER	*News Editor*
IRVIN DAWSON	*News Editor*
HENRY WALKER	*Business Manager*

The Lantern Staff

Delmar Glenn

THE AGRICULTURAL STUDENT

DELMAR GLENN
Editor-in-Chief

LAWRENCE MOUNTJOY
Business Manager

Lawrence Mountjoy

EDITORIAL STAFF

JAMES FLOREA - - - - - - - - - - - - - *Managing Editor*

ASSOCIATES

Josephine Britton
Martha Dush
George Eikenberry
Margery Rutledge
James Grandstaff
Louise McGill
Horatio Mason
Luther Mindling
Kenneth Nixon
Harold Obrecht
Joseph Schadd

BUSINESS STAFF

HAROLD WILBUR - - - - - - - - *Assistant Business Manager*
LEONARD MELCHING - - - - - - - - - *Advertising Manager*
RAYMAND LAW - - - - - - - - - - *Circulation Manager*

ASSOCIATES

Homer Browning
Marion Cook
Paul Tuttle
Nettie Gates

Mindling, Rutledge, Britton, Nixon, McGill, Burg, Glenn, Lentz, Mountjoy, Marshall, Weller, Dush, Moore, Glenn, Woodin, Melching, Sauer, Bauman, Beougher, Dush, Grandstaff, Bonar, Hall, Wilber, Dougherty

Edward Heck

THE OHIO STATE ENGINEER

EDWARD HECK
Editor

HOMER FORSCHNER
Business Manager

Homer Forschner

FACULTY ADVISORY BOARD

Dean Embury Hitchcock
John Younger
Sada Harbarger

DONALD JOHNSTONE	*Departmental Editor*
DAVID CHANCELLOR	*Feature Editor*
CLARENCE KELLER	*Advertising Manager*
HAYWARD GAY	*Circulation Manager*
HOMER DEVITT	*Office Secretary*

EDITORIAL STAFF

Mark Allen
Gordon Butts
Patsy Difloure
Walter Galloway
John Goddard
Richard Jeffrey
Samuel Lockshin
Brige Reay
Edward Sercik
Louis Stewart

BUSINESS STAFF

Jack Bieber
John Hess
William Hines
Henry Lear
Russell Lindsley
Norman Malone
William Morelock
Robert Muckley
Harold Todhunter
Raymon Wyer

Gay, Keller, Bornhorst, Johnstone, Muckley, Heck, Grove, Sercik, Devitt, Hitchcock, Jeffrey, Malone, Harbarger, Difloure, Levake, Forschner, Groppe, Chancellor

Charles Pieper

OHIO COMMERCE

THOMAS WHEELER
Editor-in-Chief

CHARLES PIEPER
Business Manager

Thomas Wheeler

JOHN LUCAS - - - - - - - - - - - - - *Managing Editor*
CLARENCE WILDASINN - - - - - - - - *Advertising Manager*
REGINA YOUNG - - - - - - - - - - - - - - *Secretary*

LEONARD MILLER
HOWARD PETERS
ROLLIN FISER
RICHARD JOHN
PETER WALLACE
IRWIN THALL
WARREN POST
ALBERT FINLEY - - - - - - - - - - - - - - *Assistants*

Peters *Wallace* *Wildasinn* *Fiser* *Young* *John* *Lucas* *Thall* *Miller* *Post*

GOVERNMENT

Seibert Piotter Thompson Geiler Rideout Snodgrass DuBois
Baggott Miller McConnell Hollington Fri Stockwell Elberfeld Stewart
Recker Montgomery Hyde Milligan Dunlap Mack Yelsky

STUDENT SENATE

OFFICERS

FREDERICK MILLIGAN	*President*
DONALD HYDE	*Vice-President*
EUGENE MACK	*Secretary*
JOHN DUNLAP	*Treasurer*
SAMUEL SEIBERT	*Assistant Secretary*
MARTIN ELBERFELD	*Assistant Secretary*
GERALD BOYD	*Assistant Secretary*
SHEFFORD MILLER	*Assistant Secretary*

REPRESENTATIVES

Agriculture
Gerald Ryerson

Alumni Association
James Morrill

Athletic Department
George Trautman

Bucket and Dipper
Richard Hollington

Cadet Officers Club
Frederick Geiler

Commerce and Administration
Charles Rideout

Council of 34
Cloud Recker

Dentistry
Frederick Fri

Dramatic Board
Charles Schoenlaub

Education
Ivan Irick

Engineering
Louis Stewart

Faculty
Robert Meiklejohn

Inter-Fraternity Council
Merlin DuBois

Lantern
George Snodgrass

Law
Horace Baggot

Liberal Arts
John Dunlap

Makio
Donald Hyde

Medicine
Herbert Stockwell

Ohio Union
Jeremiah Montgomery

Pharmacy
Lloyd Piotter

Professional Inter-Fraternity Council
Charles Babbs

Sphinx
Milton Yelsky

Student Counselor
Joseph Park

Sun Dial
Matthew McConnell

Y. M. C. A.
Don Hart

Veterinary Medicine
Theodore Thompson

Montgomery *Reynolds* *Marshall* *Rideout* *Wise* *Snodgrass*

STUDENT COURT

MEMBERS

George Badgely Marshall, *Chief Justice*

Jeremiah Charles Montgomery

Charles Stephan Reynolds

Charles Hamilton Rideout

George Aker Snodgrass

Donald Curtis Turnbull

Herbert Wise

Durbin Stair Schoenlaub Carlin Brown Jones Ross
Nechter Pedrotty Siebert Kohankie Stone Grove Wilbur Hetrick
Hunt Bieber Harrod Lemon McNeill Dunlap Fri Kohler
Brinck Hollington Warne Boyd Recker Milligan Elberfeld Gunning

COMMITTEE OF 88

OFFICERS

CLOUD RECKER - - - - - - - - - - - - - - - *President*

MEMBERS

Leland Arthur
Ronald Bachman
Robert Bechtel
John Bieber
Gerald Boyd
George Brinck
James Brown
Mark Brown
Oscar Carlin
Willis Cresap
Charles Davis
Joe Dempsey
Richard Diehl
John Dunlap
Eustacius Durbin
Martin Elberfield
Robert Ewing
John Fowler
Fred Fri
Andrew Freidman
Plez Gastineau
Fred Geiler
Edwin Gorman
Thomas Grove
Robert Gunning
Floyd Henderson
Robert Henderson
Merle Herrod
Edwin Hetrick
John Hill
Robert Hines
Richard Hollington
Harry Hunt
George Jones
Charles Kohankie
Foy Kohler
Earl Lautenschlager
George Lemon
Russell McNeill
Wayne Manor
Smith Master
Richard Middleton
Fred Milligan
Howard Montgomery
Jeremiah Montgomery
Lawrence Nechter
Gerald Pedrotty
Robert Price
Cloud Recker
Milan Ross
Harvey Rush
Charles Schoenlaub
Carl Schwenkmeyer
William Sharp
Francis Shelton
Sam Siebert
Charles Smith
Richard Starr
Paul Steinberger
Ferdinand Stone
Vincent Straker
Paul Toole
Robert Warne
William Wead
Harry Wheeler
Raymond Widerfield
Kenneth Wilbur
Herbert Wise
Milton Yelsky
Robert Yoder

Cherry, Rothschild, Siedenberg, Johnson, Ervin, Cottrell, Connelley, Aspinall, McCord, Bonnett, Cunningham, Downs, Henderson, Ewing, Rasor, Humphries, Richard, McCampbell

WOMEN'S STUDENT COUNCIL

OFFICERS

Betty Lee McCord	*President*
Lois Cottrell	*Vice-President*
Ruth Humphries	*Secretary*
Esther Downs	*Treasurer*

Class of 1928
Elizabeth Hiett
Jean McCampbell
Elizabeth Rasor
Dorothy Siedenburg

Class of 1929
Agnes Cherry
Jean Cunningham
Rebecca Ewing
Corinne Johnson

Class of 1930
Betty Bonnett
Roberta Connolley
Frances Holtzman
Evelyn Richard

Class of 1931
Dorothy Aspinall
Sara Ervin
Ruth Henderson
Sarah Rothschild

Morton *Siegenthaler* *Firestone* *Young* *Judd* *Bone* *Rowland* *Underwood* *Woods* *Perry* *McDonald* *Lanpher* *Nupuf*

WOMEN'S OHIO

OFFICERS

ELIZABETH ROWLAND - - - - - - - - - - - - *President*
MARGARET JUDD - - - - - - - - - - - - - *Secretary*
DORIS WOODS - - - - - - - - - - - - - - *Treasurer*

REPRESENTATIVES

Browning
Norma Wood

Chi Delta Phi
Elizabeth Hiatt

Glee Club
Elizabetn Perry

Home Economics Club
Fern Siegenthaler

Lantern
Isabel McDonald

Mack Hall
Isabel Clouse

Oxley Hall
Bernice Lanpher

Panhellenic
Gae Morton

Phi Upsilon Omicron
Lucile Love

Philomathean
Isabel Young

St. Hilda's Hall
Harryette Firestone

Strollers
Virginia Hamer

Theta Sigma Phi
Mary Underwood

W. A. A.
Virginia Bone

W. S. G. A.
Rebecca Ewing

Westminster Hall
Ruth Humphries

Representative-at-large
Mina Nupuf

Holmes *Sutton* *McGill* *Shaw* *Vivian* *Sitterley* *Glenn* *Love* *Ryerson* *Watson*

ALL-AG COUNCIL

OFFICERS

JOHN SITTERLEY	*President*
GENEVIEVE SHAW	*Vice-President*
LUCILLE LOVE	*Secretary*
ROBERT YODER	*Treasurer*

REPRESENTATIVES

Home Economics Club
Lucille Love
Louise McGill

Progressive Dairy Club
Thomas Sutton

Townshend Agricultural Education Society
John Sitterley

Horticultural Society
Henry Winter

Saddle and Sirloin
Robert Yoder

Ex-Officio
Alfred Vivian
True Watson

University Grange
Genevieve Shaw
George Holmes

Agricultural Student
Delmar Glenn

American Society of Agricultural Engineers
Gerald Ryerson

Morrison *Pieper* *Sommer* *DuBois* *Lucas*
Wilson *Collins* *Rideout* *Wheeler* *Abbott*

COMMERCE COUNCIL

OFFICERS

CHARLES RIDEOUT	*President*
THOMAS WHEELER	*Vice-President*
MILDRED ABBOTT	*Secretary-Treasurer*

REPRESENTATIVES

Accounting Club
Donald Jones

Alpha Kappa Psi
Merlin DuBois

Banking Club
Karl Sommer

Beta Gamma Sigma
James Wilson

Delta Sigma Pi
John Lucas

Foreign Trade
Paul Morrison

Gamma Epsilon Pi
Martha Collins

Industrial Management Club
Alvin Neuman

Kappa Gamma Chi
Mildred Abbott

Ohio Commerce
Charles Pieper

Transportation Club
Richard Thrall

King *Palmer* *Layfeld* *Fenton* *Phelan* *Beacham* *Brown* *Emmert* *Dean Hitchcock* *Murphy* *Higley* *Peters* *Stansberry* *Holm* *Heck* *LeVake* *Johnstone*

ENGINEERS COUNCIL

OFFICERS

FRED BROWN - - - - - - - - - - - - - - - *President*
ELMER STANSBERRY - - - - - - - - - - - - *Vice-President*
ELY FENTON - - - - - - - - - - - - - *Secretary-Treasurer*

REPRESENTATIVES

Architects
William King
Richard Phelan

Ceramics
Robert Murphy
Willard Palmer

Chemicals
Perry Holm
Elwood Layfield

Civils
Elmer Stansberry
Ely Fenton

Electricals
Louis Stewart
George Lawrence

Industrials
Victor Peters
Lloyd Higley

Mechanicals
Fred Brown
Donald Johnstone

Metallurgicals
Kenneth Emmert
Edwin Rogers

Mining
Clarence Beacham
Clifford LeVake

Ohio State Engineer
Edward Heck

Advisory
Lenora Glasgow

Honorary
Dean Embury Hitchcock

Wilson *Regan* *MacFarland* *Snodgrass* *Stacy* *Mattingly* *McDonald*

JOURNALISM COUNCIL

MEMBER IN FACULTY

Joseph Myers

OFFICERS

HAROLD STACY - - - - - - - - - - - - - - *President*
ISABEL MCDONALD - - - - - - - - - - - - *Vice-President*
HENRIETTA MAC FARLAND - - - - - - - *Secretary and Treasurer*

CLASS OF 1928

David Regan
Isabel McDonald
Harold Stacy
Milton Yelsky

CLASS OF 1929

Byron Wilson
Lester Biederman
Menrietta MacFarland

CLASS OF 1930

Dennis Mattingly
Marion Chenoweth

EX-OFFICIO MEMBERS

George Snodgrass, *Editor-in-Chief of Lantern*
Henry Walker, *Business Manager of Lantern*

DRAMA

Miller *Yelsky* *Park* *Massar* *Drake* *McConnell*

DRAMATIC BOARD

OFFICERS

JOSEPH PARK	*President*
EDWARD DRAKE	*Secretary*
HERMAN MILLER	*Faculty Member*
GEORGE WASHBURNE	*Faculty Member*

REPRESENTATIVES

Strollers
Milton Caniff
Milton Yelsky

Glee Club
Howard Waugh
Charles Schoenlaub

Wesley Players
Hubert Massar
Ward Ewalt

Freshman Dramatic Society
Wayne Wilson

Scarlet Mask
Richard Wolfe
Matthew McConnell

University Players
Hubert Massar
Robert Snyder

Loeb Romer Collicott Wood Moore Curry Kiler
North Penney Simpson Kirkpatrick Tweedie McDonald Gilman Zeiger
Phillips H. Jones Landacre Bright F. Jones Thomas Rowland Dennis
Bryan Christopher Johnson Rasor Siedenberg Cunningham McCampbell Hiett

BROWNING DRAMATIC SOCIETY

OFFICERS

ELIZABETH RASOR	*President*
VIRGINIA PEARCE	*Vice-President*
JEAN MCCAMPBELL	*Secretary*
DOROTHY SIEDENBERG	*Treasurer*
LOUISE JOHNSON	*Business Manager*
VIRGINIA PEARCE	*Mistress of Programs*
JEAN CUNNINGHAM	*Mistress of the Wardrobe*

MEMBERS

Mary Ellen Baker
Catherine Bonner
Mary Bright
Anne Bryan
Mary Christopher
Ruth Collicott
Jean Cunningham
Mildred Curry
Esther Dennis
Lucile Gilman
Elizabeth Hiett
Pauline Huebner
Louise Johnson
Helen Jane Jones
Hester Kiler
Frances Kirkpatrick
Vera Lamprecht
Elizabeth Landacre
Alice Loeb
Jean McCampbell
Isabel McDonald
Adrienne Meck
Eleanor Moore
Ellen North
Virginia Pearce
Ruth Penney
Jeanne Phillips
Elizabeth Rasor
Frances Romer
Elizabeth Rowland
Charlotte Sherwood
Dorothy Siedenburg
Ruth Ann Silbaugh
Dorothy Simpson
Marian Spurrier
Eleanor Thomas
Ruth Tweedie
Mary Williams
Norma Wood
Rebecca Yauger
Isabel Young
Selma Zeiger

Robert Hines

SCARLET MASK

ROBERT HINES
President

MILTON CANIFF
Vice-President

OEVESTE GRANDUCCI
Secretary

MATTHEW MCCONNELL
Business Manager

Matthew McConnell

BOARD OF DIRECTORS

Paul Collins
Milton Caniff
Edward Drake
Oeveste Granducci
Robert Hines
Matthew McConnell
Richard Wolfe
Milton Yelsky

EXECUTIVE STAFF

MILTON YELSKY - - - - - - *Trip Manager*
PAUL COLLINS - - - - - *Advertising Manager*
RICHARD WOLFE - - - - *Publicity Director*
HERBERT WISE - *Assistant Publicity Director*
CHARLES FREDERICK - - - - - *Stage Manager*
JOHN DUNLAP - - - - - - *Property Manager*
MRS. TILLY BAKER - - - *Director of Costumes*
PHILLIP GIBBS - - - - - - - *Chorus Coach*
HERBERT LOMBARD - - - *Wardrobe Manager*
RICHARD WOLFE - - - - - *Musical Director*
DON EYMAN - - - - - - - - *Electrician*
VINCENT GLASS - - - - - *Ticket Manager*
JAMES WILSON - - - - - *Program Assistant*
RUSSELL MCNEILL - - *Advertising Assistant*
STOKES MCCUNE - - - - - - - - *Coach*
JOE MERRIMAN - - - - - - *Chorus Coach*

The members of the cast of "Beau Kay" at the end of the last act.

"BEAU KAY"

NINTH ANNUAL PRODUCTION

Book by Leonard Labowitz and Victor Icove.

The Entire Production Staged and Directed by Stokes A. McCune and Assisted by Joseph Merriman and Phillip Gibbs.

Music and Lyrics by Victor Icove, Franklin Marks, Paul Collins, Morton Parker, Al Wagner, Robert Hines, Frank Lewis, and Richard Wolfe.

Artist—John Whitcomb.

CAST OF CHARACTERS

Bonaparte Kay, "Beau"	MILTON CANIFF
Constance Anderson, "Connie"	ROBERT GUNNING
Stewart Morton, "Stew"	EDWARD DOHSE
Stan Morris, Epsilon Nu Gamma President	HOWARD WAUGH
Claire Burton, Sorority Prospect	ROBERT HINES
Henry, Epsilon Nu Gamma Porter	CHARLES PARKS
Rose Bud, from Garden City	ROBERT STUBBS
Harry Parks	RICHARD MATTHEWS

Ladies of the Chorus were George Bohlender, John Gallen, Robert Diffendal, Alfred Mote, Edgar Woodward, Harold Romain, Clarence Zincke, Jack Williams, Folger Schaffner, Byron Kerr, and Fred Hauck.

Gentlemen of the Chorus included Albert Barkdull, Fred Gugle, Roger Weider, Robert Snypp, Robert Krier, Edward Bennet, Nelson Hollis, Georg Chamblin, George Trees, and John McSweeney.

Specialty performers were Phillip Gibbs, Alvin Neuman, and Joseph Merriman.

The personnel of the Scarlet Mask orchestra included Richard Wolfe, Richard Borel, Allan Shumard, Temple Baldi, Joseph Pohlman, Frank Lewis, Delmas Little, John Cowl, George Bollerer, Adolph Grossman, Alvin Bechtel, William Fitting, James Norris, and Leland Arthur.

The Scarlet Mask Band which was the biggest feature of the show

Milton Caniff

STROLLERS

MILTON CANIFF
President

JOHN DUNLAP
Vice-President

AGNES CHERRY
Secretary

MILTON YELSKY
Business Manager and Treasurer

Milton Yelsky

BOARD OF DIRECTORS

George Washburne
George Trautman
Dr. Russell Means

Milton Caniff
Agnes Cherry
John Dunlap

Mark Loofbourrow
Jean McCampbell
Milton Yelsky

EXECUTIVE STAFF

MILTON YELSKY - - - - - *Ticket Manager*
NORMAN SULLIVAN - - - - *Stage Manager*
CHARLES WERTZ - - - *Property Manager*
MAURICE GREENBERGER *Advertising Manager*
JAMES HENDERSON - - - - - *Art Director*
BRUCE ALEXANDER - - - - *Stage Director*
RUTH ROSENTHALER - - - - - - *Patrons*
GEORGE SHELLABARGER
RUSSELL MCNEILL
STANLEY ROSENBAUM
FRED KNOOP
MATTHEW MCCONNELL
MAX FISHER - - - - - *Business Managers*

MERLE HARROD - - - - *Program Manager*
FRED VOSSE
JOSEPH POTTER
EDWARD SCHNUTE
DONALD CLARK
MARGUERITE CARLIN
WILFORD RING
DOROTHY OZER
WOLFORD SHANE
EDWIN JONES - - - *Business Candidates*
DONALD EYMAN
WALTER SCHMIDT
RALPH KYTE - - - - - - - *Stage Staff*

Gunning, North, Gallen, Taylor, Sands, Bryan, Alexander, Bolin, Cherry, Shellabarger, Caniff, Larrimer, Raymond, McCampbell, Lippincott, Tomlinson, Dunlap, Sullivan, Hughes, Taylor, Johnson, Schmidt

Hubert Massar

UNIVERSITY PLAYERS

BOARD OF CONTROL

HUBERT MASSAR
Chairman

FLORA BELLE BOLIN
CRAWFORD BOWER
ROBERT SNYDER
Business Manager

LUCILE RIDINGS
Secretary

Robert Snyder

HONORARY MEMBERS

Dorothy Ball, William Dwyer, Dorothy Hammen, Howard Hayes, John Markland, Geneva Stephenson, Kenneth Webb

MEMBERS

Helen Alexander, Flora Belle Bolin, Crawford Bower, Anne Bryan, Milton Caniff, Thomas Chittenden, Hanley Collins, Donald Day, Donald Fisher, Paul Insley, David Larrimer, Betty Latham, Jean McCampbell, Hubert Massar, Mina Nupuf, Victor Peters, Lucile Ridings, Robert Riggle, Harold Romain, Emmett Smith, Miles Smith, Robert Snyder, Jack Taylor

PROBATIONAL MEMBERS

Mary Brennan, Edwin Bright, Harold Brooks, Jerome Brown, Mildred Caulkins, J. S. Coile, Owen Combs, Charles Crow, Virgil Crunkilton, Herbert Day, Clarke Engleman, Robert Everhart, James Faunce, Max Fisher, Charles Fox, Robert Fox, Joseph Gill, Mary Green, George Henderson, John Horine, Ralph Hudson, George Johnson, Leonard Kurlander, Vivian Lamb, Jack Limbert, Maurice Lubin, Fred Machetanz, Richard Mathews, James Matson, Charles Maull, Eleanor Moore, Lloyd Metzger, Palmer Miller, Charles Okerbloom, Benson Owens, Manuel Rocker, Donald Ruff, DeVere Shannon, Charles Stewart, Ferd Stone, Robert Stubbs, Carl Frische

Witteborg, Peter, E. Smith, Stubbs, Insley, M. Smith, Stewart, Hammon, Everhart, Alexander, Tomlinson, Ruff, Brennan, Bryan, Horine, Radebaugh, Hays, Nupuf, Taylor, Latham, Collins, Brice, Larrimer, Snyder, Ridings, Massar, Bolin, Bowers, Romain, Love

Hubert Wassar

WESLEY PLAYERS

HUBERT MASSAR
President

MARY LAWRENCE
Vice-President

HELEN ALEXANDER
Secretary

WARD EWALT
Business Manager

Ward Ewalt

MEMBERS

Carston Ahrens
Helen Alexander
Mabel Brumme
Hanley Collins
Kathryn Crowe
Ward Ewalt
George Holton
Betty Latham
Mary Lawrence
Richard Lawrence
Clifford LeVake
Ruth McClarren
Hubert Massar
Virginia Metcalfe
Palmer Miller
Ruth Van Zandt
Benson Owens
Alma Rannebarger
Holmes Ruggles
Annabelle Sipes
Graydon Trout

PLEDGES

Donald Bartlett
Mildred Caulkins
Leonard Melching
Owen Combs
Donald Day
Marcy Powell
Robert Everhart
William Hines
Lawrence Larrimer
James Laughead
Lawrence Robinson

Metcalfe Ahrens Sipes Owens Brumme Lawrence Rannebarger Latham Massar Collins Alexander Trout Van Zandt Crowe Hughes Le Vake Ruggles

MUSIC

Howard Waugh

MEN'S GLEE CLUB

BUSINESS STAFF

MORRIS WILSON
Director

HOWARD E. WAUGH
President
Student Director

DAVID MORGAN
Vice-President
Accompanist

RICHARD KING
Secretary

ROBERT MILEY
Librarian
Assistant Accompanist

ROBERT ROSS
Member Board Director

WILLIAM WOODWARD
Alumni Member
Board of Directors

THE ANNUAL SPRING CONCERT TOUR

THE Men's Glee Club traveled this year throughout the eastern half of the State presenting well balanced concerts, including both straight glee club ensembles and specialties. They visited Mansfield, Akron, Youngstown, East Liverpool, Cambridge, and Newark. The latter half of the program was sung in white linen trousers and scarlet and gray blazers.

The Club traveled in two special Fageol Safety Coaches and stayed at first-class hotels. The program was well received at each appearance. Packed houses verified the fact that the concert everywhere was looked forward to as one of the outstanding social events of the season. The Club sang for fifteen hundred school children in East Liverpool at a special matinee performance.

A week-end trip was taken to Marion where a concert was presented before a large and appreciative audience.

The Club assisted by the quartette made its annual appearance at the Majestic Theatre the first week of March presenting both popular and classical numbers.

The home concert known this year as "The Spring Festival of Music" was given at the Elks' Home on Friday, May 11th.

Le Vake, Miller, Krohn, Murphy, Nickel, Horton, Wilhelm, Albers, Twitchel
Bambach, Wagnitz, Stiver, Boyd, Hayes, Ramsey, Baymiller, Handelman, Maddock, Jacobs, Pieper
Body, Hoffman, Powell, Glander, Kerr, Ackley, Riley, McGrew, Griffin, Reynolds, Lane, Lautenschleger, Parkes
Jones, Nickel, Ross, Schoenlaub, Wilson, Waugh, King, Morgan, Miley, Gould, Bing, Smith
Nichter, Haney, Jonashefski, Cummins, Taylor, Rado, Chalfin, Schwartz, Henderson, Kortz, Horst, Gagen

MEN'S GLEE CLUB

BUSINESS STAFF

Charles Schoenlaub
Business Manager

Charles Rideout
Publicity Manager

Eugene Mack
Advertising Manager

William Gould
Stage Manager

Hall Lippincott
Trip Manager

Emmitt O'Connor
Ticket Manager

Charles Schoenlaub

MEMBERS

Second Tenors	*First Tenors*	*First Bass*	*Second Bass*
William King	Gerald Boyd	James Wilhelm	Chester Cowdrey
Edward Dohse	Ted Horst	Howard Waugh	Theodore Nickel
Charles Pieper	Victor Stiver	John Hollington	John Bing
Jerome Rado	Albert Essex	Leonard Glander	Charles Reynolds
Elmer Haney	Robert Ross	Marshall Miller	Paul Noon
Earl Lautenschleger	Richard Smith	Donald Kurtz	Ralph Griffin
Steven Jonashefski	William Denton	Albert Schwartz	Harry Handelman
John Gallen	Charles Parks	Harold Henderson	John Wagnitz
Alternates	*Alternates*	*Alternates*	*Alternates*
David Taylor	Lowell Body	Hubert Nichol	Ralph Ramsey
John Baymiller	Charles McGrew	Charles Cummins	Marcy Powell

Studebaker *Essex* *Waugh* *Cowdrey*

Lyman, Weaver, Albrecht, Smith, Espy, Denton, Barclay, Rosewater, Wilson, Glynn, Scribner, Goad, Faulhaber, Baron, Klatz, Heckman, Caslow, Karrel, Tapp, Lyons, Bailey

MEDLEY GLEE CLUB

OFFICERS

MORRIS WILSON
Director

NEVIN KLOTZ
Business Manager

SIDNEY GOAD
President

AARON KARREL
Treasurer

WILLIAM DENTON
Librarian

MEMBERS

Carl Albrecht
Preston Baily
H. M. Baren
Cleon Berlin
Vincent Bryant
Richard Caslow
Paul Espy
Kenneth Faulhaber
Guilford Glynn
John Grey
Dayton Heckman
Werner Jung
Arthur Griffith
Lloyd Kest
Clair Kirchhofer
Albert Lilly
Luke Lyman
Douglas Lyons
Joseph Osborn
Howard Reid
Milton Rosewater
Byron Scribner
Frank Smith
Ernest Tapp
Richard Weaver

Goodrich Remley G. Snyder Schoenlaub Bird Mohr Miller Gallen Inskeep
Heaton Snyder Streator Thompson Fuessner Littlefield Holmes Stanforth Marlow
McBride Manahan Musselman D. Woods Bemiller Judd E. Woods Prout Sheldon Aspinall
Russel Martin Dennis Creager Worcester Wiley Metcalfe Fox Geske
Hodson Bryan Meck Perry Lempereur H. Snyder Houston Christopher Gillman Kuhlman

GIRLS GLEE CLUB

OFFICERS

Evelyn Lempereur	*President*
Elizabeth Perry	*Vice-President*
Luette Kuhlman	*Business Manager*
Helen Snider	*Secretary*
Glenna Huston	*Librarian*
Adrienne Meck	*Accompanist*

FIRST SOPRANO

Betty Asmus
Dorothy Aspinall
Eileen Bemiller
Catherine Berg
Anne Bryan
Violet Cash
Helen Clemens
Jane Creager
Elizabeth Crissinger
Cora Geske
Kathryn Heaton
Elyse Higgy
Beatrice Holmes
Harriett Hyman
Margaret Judd
Luette Kuhlman
Valora McIlhenny
Elizabeth Martin
Elise Miller
Elizabeth Mohr
Elizabeth Perry
Dorothy Schoenlaub
Grace Snider
Helen Snider
Angeline Stanforth
Francelia Streator
Esther Stritmatter
Jennie Taylor
Margaret Wiley
Emily Worcester

SECOND SOPRANO

Esther Dennis
Justin Gehring
Jane Goodrich
Harriett Harris
Isabelle Inskeep
Mable Kahler
Betty Kyle
Emelia Littlefield
Mable Metcalfe
Evelyn Miller
Jeanne Musselman
Helen Russell
Laura Sheldon
Esther Wood
Doris Woods

FIRST ALTO

Cathryn Atkinson
Dorothy Barnhart
Alice Denton
Frances Fox
Martha Hodson
Glenna Huston
Helen Manahan
Winona Medaugh
Alice Prout
Mary Kelser
Marjorie Tyler

SECOND ALTO

Marie Bogen
Alice Byrd
Mary Christopher
Helen Fuessner
Margaret Gallen
Lucile Gilman
Frances Holtzman
Virginia Hughes
Evelyn Lempereur
Marie McBride
Faye Marlow
Ruth Remley
Wilma Snider
Nelle Thompson

THE OHIO STATE UNIVERSITY CHORUS

OFFICERS

Royal Hughes	*Director*
Helen Fuessner	*Student Director*
Carl Albrecht	*President*
Dorothy Barnhart	*Vice-President*
Josephine Cantwell	*Secretary and Treasurer*
Nevin Klotz	*Business Manager*
Mary Coffin	*Librarian*
Isabelle Wilson	*Pianist*

MEMBERS

Reba Agner
Carl Albrecht
Howard Allison
Dorothy Aspinall
Dorothy Barnhart
Helen Barr
Howard Bass
Jerome Blattner
Perl Bretnall
Susannah Bryant
Harry Buchs
William Burroughs
Josephine Cantwell
Anne Capretta
Kermit Carr
Muree Clement
Mary Coffin
Harold Cohen
Margaret Cook
Madge Cooper
Roella Crumley
Virgil Crunkilton
Martha Daniel
Herbert Day
Arthur D'Bella
Susan DeLong
Roger Dolder
Eugene Eicher
Ruby Elzy
Elaine Erwin
Herschel Ferguson
William Findley
Charlas Ford
Helen Fuessner
Arthur Gaffga
Bernard Gayer
Justine Gehring
Esther Gerber
Jane Goodrich
Margaret Gordon
Pauline Grabe
Mary Green
James Haaf
William Hall
Don Hamlin
Harry Handelman
Irving Harper
Harriet Harris
William Hayes
Catherine Heaton
Glen Hommel
Helen Hotchkiss
Antionette Jacko
Grace Jackson
Andrew Johnson
Edith Jones
Edwin Keller
James Kievit
Nevin Klotz
Leonard Kurlander
Richard Ladd
Vivian Lamb
Alma Leedom
Clifford LeVake
Charlotte Lingo
Emelia Littlefield
Theodore Loeb
Margaret Lohman
Dorothy Lord
James Lorenz
Luke Lyman
Vallena McIllenny
Melba McLaughlin
Martha Mayer
Mabel Metcalfe
Lloyd Mezger
Otto Michaelis
Elise Miller
Muriel Miller
Dorotha Mitchell
Barbara Moser
Mrs. Charles Moss
David Nadell
Lois Nason
Russell Newhouse
Harold Nice
Stanley Plesko
Amelia Pokorny
Parcy Powell
Paris Preston
Thelma Pullins
Jerome Rado
Milton Rosewater
Dorothy Schoenlaub
Lee Schweitzer
Laura Sheldon
Grace Snider
Isla Snider
Myrtle Sniders
Angelene Stanforth
Homer Strangways
Florence Stroyne
Opal Stuller
Ann Sykora
Ernest Tapp
Gertrude Taylor
Russell Taylor
Ruth Trautman
Ruth Tressel
Jennie Tyler
Catherine Ulrich
James Vogel
Thomas Walsh
Benjamin Walter
Robert Weinland
Frank Weiss
Florence Wilson
Ralph Winans
Angela Woods
Esther Woods
Harry Wuerfel
Charles Young

UNIVERSITY ORCHESTRA

OFFICERS

Arthur Cole	*President*
John Atkinson	*Vice-President*
Morris Wilson	*Director*

Violin
Mildred Althoff
Robert Brenneman
David Engleberg
Robert Fox
Julius Fried
Charles Hazard
Elizabeth Killworth
Wendell Koch
Katherine McGraw
Ralph Metz
Cheryl Miller
Louis Rosenthal
Arthur Schuenemann
Paris Stockdale
Bertram Surnamer
Thomas Taylor
Lillian Teeters

Tympani
Esther Gerber

Drums
Dorothy Tressel

Viola
Kathryn Wells

Cello
Agnes Amstutz
Ora Bailey
Clarenc Engleman
Frederick Kocher

Bass
Thomas Moore
Marjorie Sewell

Piano
Florence Levin

Bassoon
John Radeszky
Marion Stephens
Fred Zehring

Saxaphone
James Matson

Flute
Nellie Dunham
Lois Heinlen
Dwight Ladd
Byron Steger

Clarinet
Herbert Conkle
Carl Frische
Donald Lose
William Robinson

Horn
Leroy Bucy

Trumpet
Muriel Blair
Marcy Powell
DeVere Shannon
Robert Shapter

Trombone
Russel Alexander
Herman Diehl

Band goes down the Field in advancing "Ohio" formation.

UNIVERSITY BAND

ROBERT HINES - - - - - - - - - - - - - *Drum Major*
JOSEPH ODELL - - - - - - - - - - - - - *Commander*

MEMBERS

Third Cornet
Lawrence Englander
Reuben Hoover
Arthur Klein
Alvin Little
William Seifert
Emerson Wood

Piccolo
James Meredith

First Clarinet
Delmar Auck
Kenneth Balsizer
John Koenig
Richard Ladd
William Lashley
James Norris
Harry Piper
Wilbur Schultz
Saunders Williams

Robert Hines

Solo Cornet
Thomas Bowers
John Case
George Krebe
Russel Steenrod
Allan Shumard
William Wollenhaupt

First Cornet
De Lafayette Carter
Robert Cottingham
Calvin Henlein
Russell Luchtenberg
Marcy Powell
Leroy Roudebush
Willis Stafford

Second Cornet
Richard Borel
Joseph Haban
Ralph Miller
William Robinson
Jack Taylor

Third Trombone
John Furgason
Coulter Henderson
George Kehrer
Earl Kirk
William McFarland
William Moore

Baritones
Jesse Amsbaugh
William Moore

Basses
Alvin Bechtel
Sam Borton
Robert Fillmore
Lester Garver
Lysle Kirk
Wallace Miller
Thomas Moore
Rolland Uncapher

Second Clarinet
Harley Bassinger
Franklin Bond
Carl Frishe
Harold Henderson
Robert Miley
Charles Miller
Harlan Perry
Robert Toomey

Third Clarinet
John Herrick
Walter May
William Romoser
William Strickler
Peter Volpe

Altos
Lawrence BeVier
Milton Carey
Toiva Huhta
Ralph Humphrey
Milford Schmidt
Richard Shelton

First Trombone
David Alexander
William Didelius
Judson Foster
Lloyd Hinerman
Eugene Nahuis

Second Trombone
Robert Heichel
William Meyers
Carl Peterson
Maurice Sheets
Herrick Thompson

Tenor..... Saxaphone
Justin Ater
Richard Francis

Baritone Saxaphone
Walter Gibson
Arthur Gorsuch

Bass Saxaphone
James Forbes

Buglers
Richard Belford
Don Humphrey

Cymbals
Alfred Barkdull
David Lloyd

Snare Drums
John Dumbauld
Robert Gatrell
Robert Hale
Robert Henderson
Tom Lewis
Alfred Roloson
Don Sheldon

Bass Drum
William Knepper
John Spratt

Soprano Saxaphone
Harry Kehrer
Neil Taylor
Jay Van Swearingen

Alto Saxaphone
Richard Beer
Herbert Spangler

SOCIETY

George Alber

Dorothy Thibaut

JUNIOR PROM

SURPASSING previous proms in elegance and variety, the Junior Prom of 1928 was a gala occasion. The dance was held this year in the spacious mezzanine ball-room of the Neil House, which was elaborately decorated for the affair. The Junior Prom is the most traditional and largest social affair of the school year, and each class has vied with preceding ones to outdo them in splendor and magnificence.

Music for the prom was furnished by two orchestras, one that of Phil Napoleon, a former member of Paul Whiteman's Band, and his Victor Recording Orchestra, and the other Pete Sullivan's 14-piece band. Dancing lasted from 9 o'clock until two, and some six hundred couples attended. At 12:00 George Albers, president of the Junior Class, and his guest, Miss Dorothy Thibaut, Queen of the Prom, led the Grand March. They were followed by Clarence Ohsner, chairman of the Prom, with his guest, Miss Lula Browne. The coronation of Miss Thibaut was a most elaborate and beautiful ceremony. During the evening several acts, both local and vaudeville talent, were given.

Carlin Huggard, Jones, F. Brown, L. Browne, Ackerman, Wolcott, Milholland, North, Mack, Jenne, Chsner, Ashman, Sunds, Burke, Hollington, Downs, Haas, Crivel, VanCamp

Lulu Browne

Clarence Ohsner

JUNIOR PROM

CLARENCE OHSNER, *General Chairman*

COMMITTEES

Tickets
Ward Ashman
Fred Gugle
Walter Kochler
Agnes Cherry
Leslie Ulrich
Lulu Browne
George Beatty
Jack Coffee

Refreshments
Helen Jones
James Rossel
Fay Sands
Arthur Sargent
Donald Woodley
Esther Downs

Chaperones
Dorothy Thibaut
Raymond Zettler
Leo Raskowski
Alfred Gans
Richard Phelan
Ann Armstrong

Floor
John Wolcott
Kenneth Payne
John Haas
John Welch
Norma Aldrich
Oscar Carlin
James Summers

Music
Frank Lewis
Kenneth Crawford
George Hupp
Kenneth Auch
Theodore Goetz
Albert Hess
Mark Brown
Walter Schmidt

Publicity
Herbert Wise
Richard Wolfe
Harvey Rush
Fred Vosse
Eugene Mack
Joe Cox
Imogene Van Camp
Elizabeth Southard

Arrangement
Paul Ackerman
Frances Huggard
Charles Jenne
Richard Hollington
William Woodruff
Milton Caniff

Entertainment
Emmet Milholland
Byron Eby
Ramona Crivel
Emanuel Weiss
Corinne Johnson
Florence Burke

Phil Napoleon's Band that played for the Prom

James Danaher

SENIOR PROM

JAMES DANAHER - - - - - - - - *General Chairman*
JOHN DUNLAP - - - - - - - - *Business Manager*

COMMITTEES

Advisory
Frederick Milligan, *Chairman*
Oeveste Granducci
Charles Reynolds
Richard McCann
George Marshall
William Hall
Lewis Morrill

Music
Richard Kemp, *Chairman*
Sara Millar
Stanford Snyder
Francis Shelton
Thomas Rardin
Ruth Heer

Tickets
Mathew McConnell, *Chairman*
Charles Wertz
Robin Bell
Jane Richardson
John Matthias
Foster Smith
Charles Pieper

Chaperones
Charlotte Sherwood, *Chairman*
Lillian Russell
Gae Morton
Richard King

Decorations
Charles Rideout, *Chairman*
Robert Hines
John Baker
Mary Bowen
Fred Grim
Marc Frank
Mary Christopher

Favors
Norman Tschantz, *Chairman*
Elizabeth Calkins
Robert Bruce
Ruth Lloyd
Frederick Fri
John Winters

Zehnal Crihfield Smith King Hopkins Bruce Tschantz
Brown McConnell Matthias Russell Anderson Bennett Fri Rairdon Wertz
Montgomery Milligan Hall Baker Millar Sherwood Richardson Christopher Morton Marshall
Dunlap Loeb Hart Harrod Danaher McCann Heer Kittle Calkins

Ward Ashman

INTER-FRATERNITY BALL OF HEARTS

WARD ASHMAN - - - - - - - *General Chairman*
MARK STURTEVANT
CHARLES RIDEOUT

INSTEAD of the customary Masque Ball which the Inter-Fraternity Council has given for the past two years, the council entertained this year with a Ball of Hearts at the Neil House, on February 10, 1928. The large ball room was gaily decorated with hearts and tokens in keeping with the St. Valentine spirit. The program of the evening contained several song and dance skits given by members of Keith and Loew's Vaudeville Circuits.

Whitey Kaufman's Victor Recording Orchestra of Pittsburgh, Pennsylvania, furnished the music for the dance, which was attended by some 350 couples.

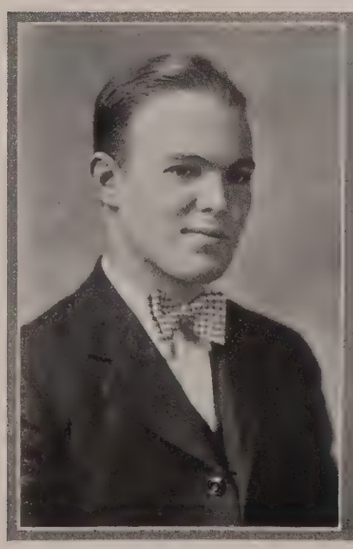

Sturtevant

Hall

Rideout

Jeremiah Montgomery

SHAWNEE MELEE

OFFICERS

JEREMIAH MONTGOMERY - - - - *General Chairman*
CLAUD RECKER - - - - - - - - - - *Secretary*
HERBERT WISE - - - - - - - *Business Manager*

ADVISORY COMMITTEE

Richard Hollington
Donald Hyde
Betty McCord
Lewis Morrill
Joseph Park
Elizabeth Rowland
Blanche Stew
Milton Yelsky

ENTERTAINMENT COMMITTEE

General Organization Manager
Richard Grove
Production Manager
Hoyt Sherman
Judging
Richard Wolfe
Music
Robert Hines
Ring Master
Richard Hollington

Construction Manager
Ralph Raymond
Organizations
Ralph Cohen
Fraternities
Walter Kidd
Sororities
Merlin DuBois
Clowns
Joseph Dempsey

Technical Manager
Edwin King
Coliseum
George Trautman
Joseph Ovies
Electricians
Albert Barkdull
William Schulz

Costumes
Robert Gunning
Tickets
William Woodruff
Programs
Clayton Rawson
Ushers
Henry Taylor
Harry Mumm

Kohler *Fri* *S. Miller* *Hyde* *Cohen* *Boyd* *Granducci* *Harrod* *Montgomery* *Hollington* *R. Miller* *Stewart* *Elberfeld* *Wise* *Recker*

RELIGION

Fred Milligan

Glen Dalton

Y. M. C. A.

FRED J. MILLIGAN
President

OSCAR L. THOMAS
Assistant Secretary

GLEN DALTON
General Secretary

JEREMIAH C. MONTGOMERY
Freshman Secretary

DONALD HART - - - - - - - - - - - - - *Vice-President*
MILTON POPP - - - - - - - - - - - - - - - *Recorder*
RICHARD HOLLINGTON - - - - - - - - - - - - *Treasurer*

MEMBERS

Melvin Barclay
Ralph Cohen
Merlin DuBois
John Dunlap
Ward Ewalt
Robert Gunning
Donald Hyde
Charles Jenne
William Kirk
Earl Lautenschlager
Brooks MacCracken
George Marshall
Ferdinand Stone

Jenne, Gunning, DuBois, Montgomery, Marshall, Popp, Hyde, Milligan, Dunlap, Barclay, Hollington, Cohen, MacCracken, Dalton, Thomas, Ewalt

Hanes Nichol Pierson Pearlman Gay Newland McNeill Wilhelm Fisher Smith
Matthews Laughead Gerber Turnbull Thompson Miller Dumaree Harper Adcock Moser Springer
Stone Bieber Chamblin Scott Boyd Jordan Hanover Roeme Rukenbrod Lantenschleger Fein
Elberfeld Love VanNess Ruff Henderson Gunning Wolfe Thomas Kurlander Brinck

SOPHOMORE OFFICERS

Fall Quarter

ROBERT GUNNING	*President*
JACK EVANS	*Vice-President*
EDGAR WOLFE	*Secretary*
GEORGE KELLOGG	*Treasurer*
JAMES HENDERSON	*Editor*

Winter Quarter

ROBERT GUNNING	*President*
GEORGE LEMON	*Vice-President*
EDGAR WOLFE	*Secretary*
WILLARD SCOTT	*Treasurer*
HAYWARD GAY	*Editor*

Spring Quarter

RICHARD JARVIS	*President*
CRAIN JORDAN	*Vice-President*
EDGAR WOLFE	*Secretary*
GEORGE LEMON	*Treasurer*
WALTER PIERSON	*Editor*

FRESHMAN OFFICERS

Fall Quarter

WILLIAM KIRK	*President*
ROBERT YOUNG	*Vice-President*
EARL BROWN	*Secretary*
LUTHER LALENDORF	*Treasurer*
ELMER KELLY	*Editor*

Winter Quarter

WILLIAM KIRK	*President*
ROBERT YOUNG	*Vice-President*
EARL BROWN	*Secretary*
EDWARD JONES	*Treasurer*
ELMER KELLY	*Editor*

Spring Quarter

ELMER KELLY	*President*
ROBERT YOUNG	*Vice-President*
EARL BROWN	*Secretary*
LUTHER LALENDORF	*Treasurer*
WALLACE HALL	*Editor*

Lewis Siegel Lloyd Scott Nagley Poxton Reidmeier Hart A. Siegel Straker
Montgomery Goldman M. Siegel McNiell Meany Murphey Johnson Adrian Horine E. Jones Babbitt
Walkup Levine Humphrey P. Jones Horton Evans R. Evans Dickinson Pickering Parker
Stangway Peterson Kelly Jones Kirk Brown Young Nye Kohler Lalendorf Hindman Sutton
Walden Ernst Eitman Withers Hartford Gook Waltz Lloyd Johns Bohlender

North *Sands* *Kirkpatrick* *Burke* *Siedenberg*
Jones *Bright* *Ewing* *Johnson* *Christopher*
Huggard *Richards* *Romer* *Stewart* *Houston* *Loeb*

Y. W. C. A. SENIOR CABINET

OFFICERS

ELIZABETH RICHARDS	*General Secretary*
RUTH LLOYD	*Assistant Secretary*
FRANCES ROMER	*President*
BLANCHE STEWART	*Vice-President*
FRANCES HUGGARD	*Treasurer*
EMILY HOUSTON	*Secretary*

MEMBERS

Martha Bowman
Mary Bright
Florence Burke
Molly Christopher
Lois Smith Critser
Rebecca Ewing
Lola Hixon
Corinne Johnson
Louise Johnson
Helen Jane Jones
Frances Kirkpatrick
Elizabeth Landacre
Ann Lindenberg
Alice Loeb
Ellen North
Virginia Pearce
Sue Belle Remelin
Fay Sands
Dorothy Siedenberg

Anderson Palmer Lehman Clum Higgy Marie Anderson Feaster Irwin Slemmons Federle Williams
Aderholt Harrington Extine Elliot Hicks Riggs Walker Hearn Hedges Kuhn Johnson
Lenahan Rosenblum Richwine Marshall Crabill Feasel Manhein Fetsch Hetrick Jones Borce Hubbell
Schneider Loudenslager Worrell Jones Patton Johnson Bates Henderson Torbert Kraner Peabody

COUNCIL OF FRESHMAN CABINET OF Y. W. C. A.

SOPHOMORE ADVISERS

Flora Belle Bolin
Martha Collicott
Mary Wilson Eldred
Margaret Gallen
Frances Holtzman
Evangeline Klepinger
Margaret Nesbit
Isabelle Pemberton
Leona Rhodes
Stella Stein

MEMBERS

Beatrice Aderholt
Mary Anderson
Marie Anderson
Virginia Bates
Jean Bostwick
Juliana Clum
Ruth Crabill
Lucille Elliott
Sarah Louise Ervin
Mary Extine
Harriet Feasel
Dorothy Feaster
Charlotte Federle
Rosemary Fetsch
Jeanette Harrington
Ruth Hearn
Elizabeth Hedges
Ruth Henderson
Caroline Hetrick
Helen Hicks
Harriet Higgy
Mary Louise Hubbell
Ruth Louise Irwin
Rosalie Johnson
Olive Jones
Grace Jones
Jane Kraner
Margaret Kuhn
Mildred Lehman
Florence Lenahan
Gladys Loudenslager
Judith Manheim
Eleanor Marshall
Helen Palmer
Mary Patton
Merry Peabody
Catherine Richwine
Marian Riggs
Pauline Rosenblum
Sarah Rothchild
Clara Schneider
Jeanette Skuller
Janet Slemmons
Beatrice Torbert
Ruth Vorce
Florence Walden
Gertrude Walker
Marie Williams
Charlotte Worrell
Roselle Wood

Weaver *Monroe* *Alexander* *Hensel* *Cassidy* *Metcalfe* *McGill*

NOMADS

CLASS OF 1928

Helen Cassidy
Evelyn Hensel
Louise Gill
Margaret Monroe
Wilma Weaver

CLASS OF 1929

Helen Alexander
Mabel Metcalfe

An Honorary Society of Presbyterian Women.

Planson Reid Weaver Metcalf Shaeffer Bowman Pickering
Carman Van Harlingen Monroe Edwards Elliott Cupp E. Coy Jackson
Thomas Tyler Rether Kidd Mathews Cotner M. Coy Nofzinger
Hensel McGill Cassidy Alexander Hafford Alderman Lewis Windom

PHI PI EPSILON

Marsena Bird
Frances Carman
Helen Cassidy
Margaret Hafford

CLASS OF 1928

Evelyn Hensel
Louise McGill
Mary Nofzinger

Beatrice Planson
Frances Rether
Mary Smith
Wilma Weaver

Helen Alexander
Dorothy Arnold
Dorothy Cotner

CLASS OF 1929

Frances Elliott
Grace Jackson
Gladys Kidd
Mary Lewis

Mabel Metcalf
Margaret Monroe
Edna Windon

Charlotte Alderman

CLASS OF 1930

Irene Mathews
Olive Reid

Lillian Van Harlingen

Faye Bowman
Elizabeth Coy
Mary Coy
Edith Cupp
Florence Edwards

PLEDGES

Florabelle Fundenberg
Jeanette Harrington
Jayne Jackson
Mildred Peters
Dorothy Pickering
Katherine Schaefer

Wilhelmina Sprenger
Marion Thomas
Thelma Tyler
Eleanor Weinland
Margaret Weinland

A Professional Society of Presbyterian Members.

Scovell *Rowland* *Hockett* *Rayburn* *Rhulman* *Shoop* *Atwood* *Cherrington* *Lanpher* *Clark* *Lawrence* *Metcalf* *Laycock* *Crowe* *Bowers*

KAPPA PHI

Founded at the University of Kansas, 1916
19 *Active Chapters*
Epsilon Chapter, 1918

CLASS OF 1928

Helen Alexander
Mabel Brumme
Winifred Castle
Annie Colburn
Eleanor Flarida
Letha Headlee
Hilma Holkko
Ruth Jenkins
Ruth Jones
Bernice Lanpher
Mary Lawrence
Bernice Lincicome
Mildred Mercer
Louise Poland
Josephine Raffeis
Vivian Raudabaugh
Lucille Scovell
Beatrice Thomas
Martha Ward
Marjorie Weiser

CLASS OF 1929

Bernice Bollenbacher
Audry Bowers
Kathryn Crowe
Harriet Farrar
Frances High
Maybelle Kahler
Margaret Laycock
Elizabeth Lesher
Gladys Mason
Virginia Metcalfe
Mabel Price
Dorothy Rayburn
Mabel Westervelt
Marguerite Trout
Marie Trowbridge
Catherine Walton
Helen Westenberger

CLASS OF 1930

Reba Agner
Naomi Allenbaugh
Mary Atwood
Dorothy Becker
Genevieve Drum
Corinne Dryer
Martha Francis
Vivian Gerber
Irma Gieson
Helen Hoferkamp
Ethel Jonson
Celeste Knight
Louise Kramer
Lillian Laycock
Margaret Madory
Marion Morse
Geraldine Oeveston
Esther Pilcher
Hazel Wyant
Jessie Rhulman
Marjorie Sewell
Virginia Shoop
Doris Snelling
Helen Suck
Helen Windmiller

PLEDGES

Marie Anderson
Louise Ashton
Roselma Atkins
Helen Axline
Eloise Baker
Elizabeth Beil
Muriel Blair
Beulah Bond
Thelma Bringham
Gladys Brintlinger
Jane Cole
Sarita Conrad
Ruth Damsel
Bessie Daugherty
Hazel De Weese
Martha Dunavent
Margaret Emswiler
Mary Ewing
Mildred Freshwater
Norine Frye
Katherine Glick
Dorothy Gump
Mildred Holmes
Ruth Hurst
Alice Johnson
Lillian Johnson
Ruth Kidwell
Charlotte Martin
Thelma Martin
Margaret Mayer
Ruth McAllister
Elmire McCollock
Gussie Michell
Anabel Miller
Evelyn O'Dell
Agnes Prosser
Willene Quigley
Joyce Quinby
Helen Reddington
Mary Roberts
Helen Sandfort
Christine Sparrow
Madelene Sparrow
Isabel Swope
Florence Venneman
Helen Weisent
Gertrude Welsh
Claudine White
Ethel Wolfgram
Jean Woolford

An Honorary Society of Methodist Women.

Bryant, Weinland, Streator, Deeg, Rundle, Paine, MacDonald, Ralph, Legg, Extine, Eagle, Mattison, Rumsey, Leonhardt, Zorn, Judd, Roof, Nichols, Bush, James, Porter, Mircheff, Hachtel, Petrie, Walker

SIGMA ETA CHI

Founded at Ohio State University, May 1, 1923

5 Active Chapter

Alpha Chapter, May 1, 1923

NATIONAL HONORARY MEMBERS

Judge Florence Allen
Jane Addams
Margaret Flattely
Mary Woolley

CLASS OF 1928

Lois Cottrell
Alvina Mattison
Elizabeth Rasor
Evelyn Wray
Dorothea Zorn

CLASS OF 1929

Elizabeth Byers
Margaret Judd
Anastasia Mircheff
Helen Nichols
Helen Nissila
Elisabeth Ralph

CLASS OF 1930

Florence Bush
Alice Deeg
Clara Eagle
Marion Esler
Ruth Hachtel
Irma Leonhardt
Loretta MacDonald
Kathleen Markey
Nettie Masek
Kathryn Petrie
Adah Porter
Iris Rundle
Francelia Streator
Anna Walker

PLEDGES

Pearl Bretnall
Louise Campbell
Avis Dinsmore
Emma Dominek
Mary Extine
Marjorie Hilkert
Katherine Kuhn
Marion Lane
Frances Legg
Edith Mansfield
Lois Nason
Phoebe Paine
Gale Roof
Marjorie Rud
Alice Rumsey
Mildred Taylor
Mariane Tschumy
Margaret Weinland
Evelyn Wertz
Jessie Wood

A national sorority for women of Congregational denomination.

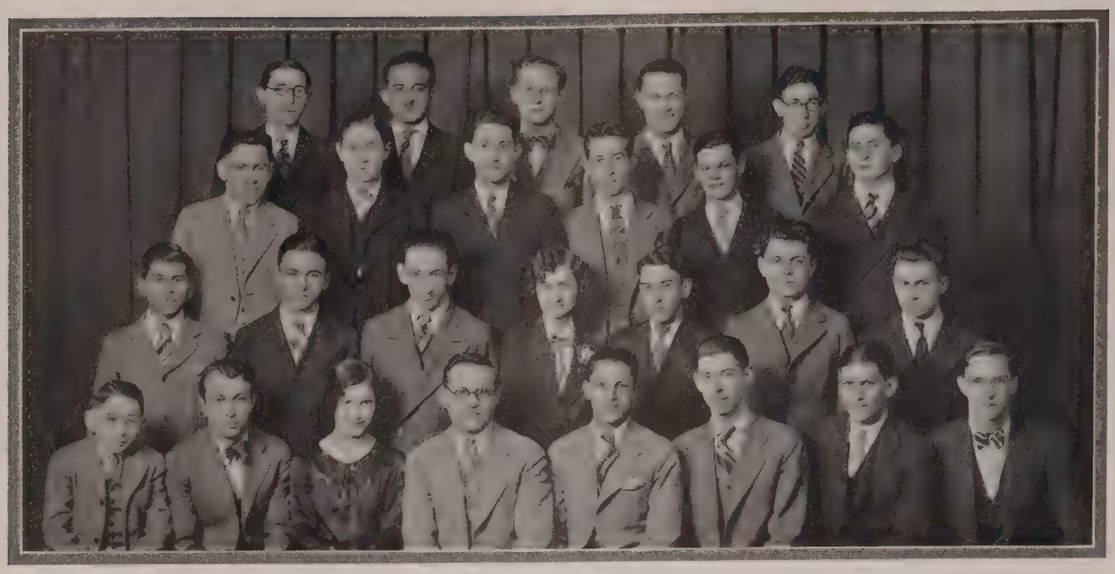

Cohn Heifitz Kleinman Fisher Pomerantz Sacks Klein Schwartz Pler Resnick Rutman Beckman Potirz Josephson Rosenberg Skop Seff Seigel Skop Levine Bieber Marcus Marsh Rosewater Splaver Martin

MENORAH SOCIETY

Founded at Harvard University, 1909

Ohio State Chapter, 1912

MEMBERS

David Bernstein
Jack Cassler
Ralph Coff
Emanuel Deitz
Harry Dworkin
Simon Fisher
Harold Ginsberg
Samuel Goldman
William Herman
Morris Horwitz
Martha Jaffee
Bertha Josephson
Julius Kaiserman
Benjamin Kaplow
Arthur Klein
Joseph Kleinman
Benjamin Levine
Samuel Lustig
Samuel Marcus
Winston Ocker
Sol Ozer
Ruth Ozersky
Elizabeth Pler
Max Pomerantz
Hyman Poritz
Joseph Resnick
Victor Rosenburg
Milton Rosewater
Joseph Sacks
Arthur Seff
Arthur Siegal
Paul Siegel
David Skop
Morris Skop
David Splaver
Evelyn Stone
Joseph Stone
Libby Swissman
Harry Tarschis
Gertrude Tempkin
Isadore Thall
Iola Zeckhauser

Theodore Beckman, *Advisor*

A national society for the furtherance of Jewish ideals and culture.

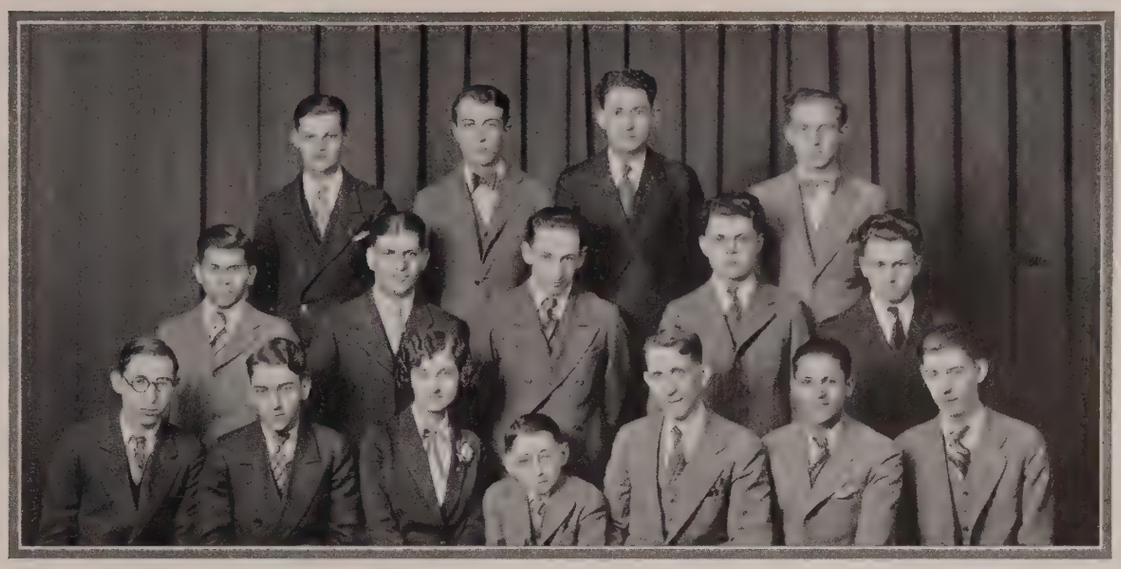

Pomerantz *Heiftz* *Seff* *Skop* *Rosewater* *Josephson* *Fisher* *Cohn* *Resnick* *Abramson* *Rutman* *Marcus* *Poritz* *Skop* *Splaver* *Levine*

AVUKAH

STUDENT ZIONIST FEDERATION

Founded at Washington, D. C., 1924

49 Active Chapters

Ohio State Chapter, March 10, 1926

MEMBERS

Jack Cassler
Saul Cohn
Harry Dworkin
Eli Geffen
William Herman
Martha Jaffe
Bertha Josephson
Arthur Lebowitz
Morris Leikind
Benjamin Levine
Sam Marcus
Mac Pomerantz
Hyman Poritz
Joseph Resnick
Milton Rosewater
Arthur Seff
Arthur Siegel
Morris Skop
Libby Swissman
Isadore Thall
Pinchos Wechter
Sam Yablok

A national Jewish discussion group.

Rheinheimer, Goldberg, Zeckhauser, Levine, Leikind, Ornstein, Millstone, Ackerman, Mayer, Blasberg, Levinger, Rosenthaler, Feher, Skop

B'NAI B'RITH HILLEL FOUNDATION

RABBI LEE LEVINGER - - - - - - - - - - - - - *Director*
IOLA ZECKHAUSER - - - - - - - - - - *Assistant Director*
GERTRUDE TEMPKIN - - - - - - - - - - - - - *Secretary*

STUDENT COUNCIL

MARTIN ORNSTEIN - - - - - - - - - - - - - *President*
HELEN S. ACKERMAN - - - - - - *Vice-President and Secretary*

COMMITTEES

Publications
Harry Losin
Ruth Rosenthaler
Rosella Feher

Student Congregations
Edith Rheinheimer
Ben Levine

Dramatics
Adolph Grossman
Bronett Goldberg

Open Forum
Martin Ornstein
Philip Millstone

Social Welfare
Walter Benjamin
Everett Blasberg

Social
Justin Rosenthal
Betty Gunzberger

Education
Samuel Goldman
Frances Mayer

Athletics
Stanley Rosenbaum
Gertrude Tempkin

Menorah
Morris Skop

Avukah
Morris Leikind

A Jewish organization devoted to religious, social, and educational work among students at the university.

DEBATE

Glander *Marshall* *Stone* *Thomas* *Schwartz* *MacCracken* *Neipp*

MICHIGAN-NORTHWESTERN DEBATE

January 20, 1928

Affirmative	*Negative*
John Thomas	Morton Neipp
George Marshall	Henry Schwartz
Brooks Maccracken	Ferdinand Stone

Emory Glander, *Coach*

QUESTION: "Resolved that the Principles of the Baumes Laws of New York State should be enacted into legislature by all the other states."

For the past two years we had been supreme over these two teams, but this year the teams lost both decisions. The Affirmative team met Michigan at Ohio State, and the Negative lost to Northwestern at Evanston.

INDIANA-PURDUE DEBATING TEAM

March 1, 1928

Affirmative	*Negative*
Willard Levin	Evan Wright
Charles Rusler	Thomas Potts
Paul Wood	John Haswell

Morris Lopper, *Coach*

QUESTION: "Resolved that the policy of the present Administration toward Nicaragua should be condemned."

The Affirmative team won from Purdue at Columbus, while the Negative lost to Indiana at Bloomington.

Lopper *Potts* *Levine* *Haswell* *Wright* *Moorhead* *Wood* *Rusler*

MICHIGAN-INDIANA WOMEN'S DEBATE

December 1, 1927

Affirmative	*Negative*
Elma Whitney	Lillian Van Harlingen
Elizabeth Lesher	Bernice Bollenbacker
Elizabeth Rowland	Emmajane Berkheimer

Florence Denton, *Coach*

QUESTION:

"Resolved that the Direct Primary Should be Abolished."

The Affirmative team met Indiana at Ohio State and defeated them, and the Negative defeated Michigan at Ann Arbor.

Van Harlingen *Whitney* *Berkheimer* *Lesher* *Rowland* *Bollenbacker*

Marshall *Muntzing* *Blair* *Van Devender* *Trunick* *Neipp* *McQuaid* *Thomas* *Wiley*

FORUM
(HONORARY PUBLIC SPEAKING SOCIETY)

OFFICERS

CLAIR TRUNICK	*President*
EUGENE MCQUAID	*Vice-President*
ROBERT BLAIR	*Secretary*
BROOKS MACCRACKEN	*Treasurer*

MEMBERS IN FACULTY

Victor Ketcham
James Ross
Earl Wiley

MEMBERS

Robert Blair
Bruce Blanchard
Denver Van Devender
John Haswell
Edward Heck
Willard Levin
Harry Littman
Eugene McQuaid
Brooks Maccracken
George Marshall
Harold Muntzing
Morton Neipp
Ferdinand Stone
Clair Trunick

MILITARY

COMPETITIVE DRILL

On June 1, 1927, all the units of the Ohio State Reserve Officers Training Corps, held formal review on the parade grounds. By a series of elimination parades, the choice companies were chosen to parade in final competition. Company F, First Regiment, commanded by Captain Ernest S. Stark, was chosen as the best drilled company, and each member of the company was awarded a bronze medal, and excused from final examinations.

Cadet D. H. Murphey won the individual manual of arms drill this year. Cadets H. Bay, I. B. Cohen, William Evans, and P. T. Jeffries also placed in this drill, winning positions in the order named.

The J. Gordon Batelle Sword was awarded to Daniel S. Earhart, who was chairman of last year's Brigade Prom.

After the presentation of awards, the whole corps was drawn up on the Long Walk, and the graduating officers were presented with their commissions. These officers then took their places on the reviewing stand with President Rightmire and the Staff, and reviewed the troops.

ANNUAL REVIEW

May 17, 1927

Quite a number of orderly, and well formed reviews were given by the University Corps last year, including those given for the Inspection Board of the War Department, for the Governor of Ohio, and for the local Commandant. In the Annual Formal Review and Inspection last year, Ohio State was once more allowed to retain the gold star, which signifies that they are among the most outstanding military units in the universities. This is the ninth time that the cadets have been so honored.

BRIGADE PROM

A large number of students attended the Annual Military Brigade Prom, held at the Neil House, on February 13, 1928. The dance was arranged by Charles Irwin and assistants in each company. The Brigade Prom, here as in other universities, has come to be an annual function of the Military Corps.

SCABBARD AND BLADE

OFFICERS

Eugene Reed	*Captain*
Frederick Geiler	*First Lieutenant*
Paul Alspaugh	*Second Lieutenant*
Howard West	*First Sergeant*

MEMBERS

Paul Alspaugh
Charles Beard
Fred Brown
Marion Burr
Leslie Coldsnow
John Coleman
Ward Conrad
Arthur Crawford
Forrest Creamer
John Cunningham
Irwin Doty
Arthur Falter
Frank Fellows
Homer Forschner
Ralph Gallogly
Frederick Geiler
Thomas Gill
Sidney Goad
Francis Griswold
Merle Hamilton
Kemper Hammell
John Irwin
Charles Jeffers
Lester Kale
William King
John Lane
Curtis Lemay
Clifford Levake
Roy McDaniel
Horatio Mason
Glendon Miller
Harry Munn
Eugene Reed
Donovan Rice
Paul Schneider
Jason Simmons
Harry Simms
Charles Smith
Richard Thrall
Robert Toney
Howard West
Charles Wilson
John Wilson
Michael Zupko

CADET OFFICERS CLUB

OFFICERS

Frederick Geiler	*President*
Horatio Mason	*Vice-President*
Curtis Lemay	*Vice-President*
Rogney Ware	*Vice-President*
Michael Zupko	*Treasurer*
John Baymiller	*Secretary*

MEMBERS

Anthony Aerni
William Albert
Hugo Alexander
Edward Alkire
Luther Alspaugh
Leo Andrews
Ned Andrix
John Arbuckle
Herbert Arnold
James Atwood
Urick Auckerman
Claudous Baker
Orval Baldwin
Ray Barker
Allen Barnhart
John Barricklow
William Barrows
Carl Bayer
John Baymiller
Charles Beard
Malcolm Benadum
Charles Billman
Lowell Body
Albert Bolsinger
Thomas Bonser
Rodney Borror
Durwood Bowers
Lloyd Brenneman
Fred Brown
William Brown
Burdette Buckingham
Marion Burr
William Butterworth
James Bywaters
Arthur Caldwell
William Coe
Leslie Coldsnow
John Coleman
Ward Conrad
John Corley
Webster Cottier
Arthur Crawford
Forrest Creamer
Aldo Crisante
Wendland Cruey
Walter Cummings
John Cunningham
William Curtis
Francis Davis
Charles Dawson
Harold Deeter
Adelbert Dersham
Raymond Divney
Cloyce Donnell
Irwin Doty
Merlin DuBois
Howard Eck
Howard Elliott
Hallie Ensign
Leonard Ervin
Arthur Falter
Frank Fellows
Ely Fenton
Jesse Feuer
Arthur Fleming
Charles Ford
Homer Forschner
Gordon Foster
Amedeus Friemoth
Harold Gall
Ralph Gallogly
Crowin Geyer
Elwood Geyer
William Gibson
Tom Gill
George Glass
Paul Glenn
Sidney Goad
George Goeller
William Gould
Edward Griffith
Francis Griswold
Frederick Gugle
Merle Hamilton
Kemper Hammell
Charles Hart
Walter Hauck
Kenneth Hayes
George Hendrix
Erwin Hexter
Eugene Hidden
Dale Higgens
Alfred Hiser
Glenn Hommel
Lawrence Hosbrooks
Willard Howell
Rudolph Hudak
Howser Hunt
Charles Hupp
Glen Hurd
Jean Hutchison
James Irons
John Irwin
Charles Jeffers
George Johnston
Edward Johnston
Leroy Johnston
William Jordan
Lester Kale
Albert Kardos
Aaron Karrel
Edward Kelly
Charles Kitson
Charles Klinger
Arthur Knight
William Kremer
Howard Kriss
Thomas Kuivinen
Miles Kumnick
John Lane
Elwood Layfield
George Lawrence
James Lemon
Clifford LeVake
Walter Lower
Rudolph Lucas
Albert Ludwick
John Lynn
David Lyons
Roy McDaniel
Albert Mack
Olen Mavis
George Miller
Glendon Miller
Lysle Miller
Alvin Mock
Floyd Morris
Lawrence Mountjoy
Harry Mumm
Owen Neill
Blase Nemeth
Russell Newhouse
Charles Norris
Clayton Nungesser
Fred Parris
Herbert Payne
John Peters
Lyle Pettit
Fred Pfeiffer
Francis Pierce
Lawrence Postle
Thomas Potts
Robert Price
John Puzenski
George Pyle
Louis Ramsthaler
Ralph Ratcliffe
Eugene Reed
Donovan Rice
William Richards
Paul Rinkes
John Rockaway
Ralph Rohner
James Roslund
Paul Scherer
Elwood Schmink
Philip Schneider
Ralph Schwartz
John Seymour
John Shepard
John Shuler
Thomas Shuttleworth
Jason Simmons
Harry Sims
Charles Smith
Emory Vaughn
Sam Vercoe
Arthur Walker
Samuel Walton
Edward Wells
James Wells
Howard West
Solomon Whirl
Willis Whitehead
Robert Williams
Joseph Williamson
Charles Wilson
Fred Wilson
John Wilson
Ray Windham
Gerald Wooley
Erwin Wright
Elmer Yutzi
Waldman Zoschka
John Zuber
Walter Smith
David Smucker
Paul Snider
Robert Spry
Ronald Stanforth
Carl Steele
Arthur Steiert
Joe Stelzer
Louis Stewart
Donald St. John
Mark Sturtevant
Charles Svehla
Richard Thrall
Roy Toland
Robert Toney
Glenn Treffinger
Alton Tripp
Philip Truax
Carl Turner
Charles Tyne
Philip Unthank
Donald Valentine
Joseph Varney

PERSHING RIFLES

OFFICERS

Leslie Coldsnow	*Captain*
Erwin Hexter	*First Lieutenant*
Orval Baldwin	*Second Lieutenant*
William Evans	*First Sergeant*

MEMBERS

Chester Allen
Mark Allen
Stephen Archer
Hubert Auburn
Carl Bryson
Carl Carlson
John Clifton
Henry Collins
Frederick Compton
Robert Corbin
Frank Curto
Carl Degner
Ernest Fedor
Harold Fissel
William Gibson
Earl Goodsell
Frederic Grapperhause
Frank Heiser
Norman Hetzler
Wilbur Hodges
William Hoare
James Hunter
Henry Ilg
Paul Jeffries
Richard Knowles
John Lafene
Franklin Liming
John Marotta
James Mellott
Harold Miller
Albert Neske
Frederick Parcher
Stoddard Raper
Clarence Richell
Donald Schramm
Arthur Schueneman
Herbert Schwartz
Charles Seiple
David Smucker
Harold Staffelbach
Myron Strawn
John Tipton
Irwin Thomas
Harold Todhunter
George Tucker
Marlin Wedemeyer
Glendon Welsh
Robert Wehr
Earnest Weizer
Avery Williams

PI TAU PI SIGMA

Founded at University of Wisconsin, 1921
4 Active Chapters
Beta Chapter, 1921

MEMBERS IN FACULTY

Lieutenant William Mack
William Everitt
Robert Kalb

MEMBERS

Urick Auckerman
Frederick Bayer
John Corley
Arthur Crawford
Aldo Crisante
Francis Davis
Adelbert Dershem
Irwin Doty
Arthur Fleming
Homer Forschner
Leslie Foster
Edward Griffith
Kemper Hammell
Kenneth Hayes
Walter Hauck
Alfred Hiser
Albert Kardos
Richard Klinger
Robert Knight
Chauncey Linard
Paul Snider
Louis Stewart
Francis Valentine

JUDGING

Florea *Wood* *Schaad* *Smith* *Dakan*

POULTRY JUDGING TEAM

The Mid-West Poultry Judging Contest was held this year at Chicago, in the huge Coliseum on December 3, 1927. Ohio State's teams placed fourth in the Exhibition Judging and fifth in the production contest. Last year Ohio State won first place in their exhibition judging.

SWINE JUDGING TEAM

Nebraska won first place, with Illinois second and Ohio State third in the National Swine Show held at Peoria, Illinois. It was conducted very similar to the general livestock judging contest also held at Peoria.

Rowles *Bent* *Wertman* *Haskins* *Obrecht* *Sechrist* *Coffey*

Charles *Bauman* *York* *Horton* *Snyder*

APPLE JUDGING TEAM

The Apple Judging Team, composed of Harold Bauman, John Snyder, Lester York, Elmer Horton, and Professor F. C. Charles, won first place in a very close, exciting contest against teams which had had previous experience in judging. Ohio won sweepstakes in the contest sponsored by American Pomological Society at Louisville, Kentucky.

DAIRY CATTLE JUDGING TEAM

At the National Dairy Show, held at Memphis, Tennessee, October 15-22, our team composed of Floyd Henderson, Edward Berger, Ralph Pontius, and Robert Yoder, received twenty-first place in a field of some thirty-five entrants. Henderson was high man for the team. This was the first team for some time as few students showed any interest in the advance judging course.

Salisbury *Henderson* *Berger* *Pontius* *Yoder*

ORGANIZATIONS

BOOK FIVE

FRATERNITIES

Granducci Stein Beachman VanGorder Ryan Rowely
Miller Norris Houltry Knox Clark King Fredericks
Weaver Schear Bell Ryerson Mathieu Ulrick Sweeney Borel
Alexander Recker Hall Pieper DuBois Rideout Mack Burr Teegardin

INTER-FRATERNITY COUNCIL

OFFICERS

MERLIN DUBOIS	*President*
CHARLES PIEPER	*Vice-President*
CHARLES RIDEOUT	*Treasurer*
WILLIAM HALL	*Secretary*
GENE MACK	*Secretary of Scholarship*

MEMBERS

Richard Janes	*Acacia*
George Clayton	*Alpha Chi Rho*
Robert Foster	*Alpha Chi Sigma*
Frank Teegardin	*Alpha Gamma Rho*
Aladdin Bucci	*Alpha Phi Delta*
Howard LeFevre	*Alpha Rho Chi*
William Hall	*Alpha Sigma Phi*
John Darby	*Alpha Tau Omega*
Gerald Ryerson	*Alpha Zeta*
Mark Sturtevant	*Beta Theta Pi*
Leland Judkins	*Chi Phi*
James Weaver	*Delta Alpha Pi*
Miller Poppleton	*Delta Chi*
Howard Knox	*Delta Sigma Phi*
Edgar Turney	*Delta Sigma Pi*
Leslie Ulrich	*Delta Tau Delta*
Mark Brown	*Delta Upsilon*
Edwin King	*Kappa Delta Rho*
Harold Morton	*Kappa Psi*
Robert Bell	*Kappa Sigma*
Walter Kidd	*Lambda Chi Alpha*
Henry Lidikay	*Omega Tau Sigma*
Aron Mathieu	*Phi Beta Delta*
Harlan Wellman	*Phi Delta Chi*
Dwight Brown	*Phi Delta Theta*
Charles Rideout	*Phi Gamma Delta*
Leonard Ervin	*Phi Kappa*
Merlin DuBois	*Phi Kappa Psi*
Robert Fredericks	*Phi Kappa Sigma*
Lawrence Clark	*Phi Kappa Tau*
Edwin Miller	*Phi Mu Delta*
Alvin Spiegel	*Phi Sigma Delta*
Gene Mack	*Phi Sigma Kappa*
Kenneth Edgar	*Pi Kappa Alpha*
Richard Borel	*Sigma Alpha Epsilon*
Buddy Moser	*Sigma Alpha Mu*
Paul Ackerman	*Sigma Chi*
Edward Nelson	*Sigma Nu*
Paul Ervin	*Sigma Phi Epsilon*
Clyde Houltry	*Sigma Phi Sigma*
Ward Ashman	*Sigma Pi*
Herbert Schear	*Tau Delta Phi*
Max Levine	*Tau Epsilon Phi*
Charles Pieper	*Tau Kappa Epsilon*
Oeveste Granducci	*Theta Chi*
Marion Burr	*Theta Tau*
Cloud Recker	*Theta Kappa Phi*
Myron Whitney	*Theta Xi*
James VanGorder	*Triangle*
Henry Moritz	*Zeta Beta Tau*

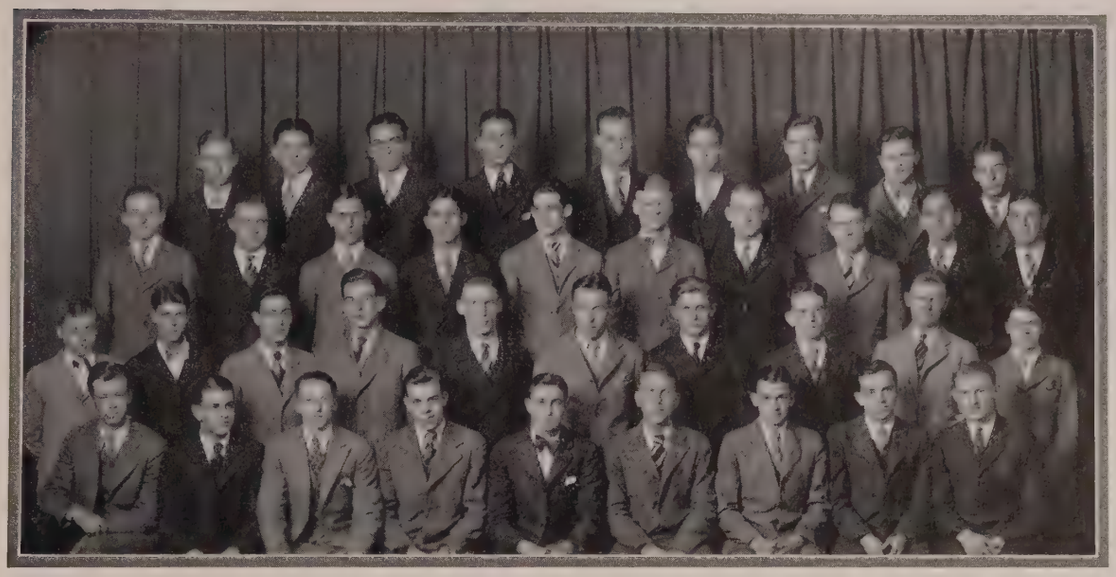

Straker Ellyson Maxwell Jennings Dalton Abell Altwater Comer Thompson
Pedrotty Muckley Brown Fred Dawson Wakefield Stewart Long Horine Herman
Wallrabenstein Steuart Goldstein Herman J. Gundlack Heiser Grotty Robinson Little Johns
Smith Walslagel Warne Allen Hanover Bowen Hartford Kohler Wiley

INTER-FRATERNITY PLEDGE COUNCIL

OFFICERS

JOHN ALLEN	*President*
EDWARD SCHNUTE	*Vice-President*
FOY KOHLER	*Secretary*
ROBERT WARNE	*Treasurer*

MEMBERS

Carl Habel	*Acacia*
Clarence Dinsmore	*Alpha Chi Rho*
Floyd Witmer	*Alpha Chi Sigma*
James Walden	*Alpha Gamma Rho*
John Smarrella	*Alpha Phi Delta*
Austin Knowlton	*Alpha Rho Chi*
Marion Herman	*Alpha Sigma Phi*
Harry Martin	*Alpha Tau Omega*
Clarence Ellyson	*Alpha Zeta*
Robert Warne	*Beta Theta Pi*
Dayton Hickman	*Delta Alpha Pi*
William Carnahan	*Chi Phi*
John Horine	*Delta Chi*
Howard Cundlach	*Delta Kappa Theta*
Frank Kardos	*Delta Rho*
Stewart Herman	*Delta Sigma Phi*
Bryce Ware	*Delta Sigma Pi*
Warren Post	*Delta Tau Delta*
Foy Kohler	*Delta Upsilon*
George Jones	*Epsilon Psi Epsilon*
James Hartford	*Gamma Delta Theta*
Merwin Hoover	*Kappa Delta Rho*
Dale Deitrick	*Kappa Psi*
Howard Sutton	*Kappa Sigma*
George Kehrer	*Lambda Chi Alpha*
Cornelius Messler	*Omega Tau Sigma*
Leon Goldstein	*Phi Beta Delta*
James Harper	*Phi Delta Theta*
Elmer Piotter	*Phi Delta Chi*
Matthew Roberts	*Phi Gamma Delta*
George Emig	*Phi Kappa*
Maurice Smith	*Phi Kappa Psi*
Franklin Catleno	*Phi Kappa Sigma*
Lowell Murphy	*Phi Kappa Tau*
George Jennings	*Phi Mu Delta*
Leon Able	*Phi Sigma Delta*
Lotus Johns	*Phi Sigma Kappa*
Edward Schnute	*Pi Kappa Alpha*
Eugene Poling	*Pi Kappa Phi*
John Roth	*Psi Omega*
John Allen	*Sigma Alpha Epsilon*
Herman Kaufman	*Sigma Alpha Mu*
George Nye	*Sigma Chi*
Ralph Higley	*Sigma Delta Rho*
Ellis Wiley	*Sigma Delta Sigma*
Robert Schutz	*Sigma Nu*
Edward Wolslagel	*Sigma Phi Epsilon*
Raymond Bullock	*Sigma Phi Sigma*
Wallace Hall	*Sigma Pi*
Ralph Shear	*Tau Delta Phi*
Melvin Kennedy	*Tau Gamma Phi*
John Schaeffer	*Tau Epsilon Phi*
Cloyce Grotty	*Tau Kappa Epsilon*
Andrew Friedman	*Theta Kappa Phi*
James Rumble	*Theta Chi*
Caleb Osborn	*Theta Tau*
Forrest Stewart	*Theta Xi*
Robert Muckley	*Triangle*
Paul Wallrabenstein	*Varsity Club*
Maurice Feuerlicht	*Zeta Beta Tau*

Beeler Welf Fitzgibbons Hinchman Dyer Westwater Schwer Friesell
Spencer Williams Stewart Seibert Chamblin Jones Stone Seymour Story
Henderson Park Kerr Frickman Kriss Vaughn Hire Woodruff MacDonald Collins
Miller Searles Adams Barber Schoenlaub Rideout Higby Robinson Young

PHI GAMMA DELTA

MEMBERS IN FACULTY

George Arps, Robert Coleman, Thomas French, John Markland, Allen McManigal, Joseph Myers, Hoyt Sherman

CLASS OF 1928

William Fitzgibbon, Robert Henderson, Roland Miller, Charles Rideout, Charles Schoenlaub, Wade Searles, William Young

CLASS OF 1929

Philip Adams, Charles Hire, Howard Park, Henry Seymour
Merrill Barber, Byron Kerr, Boyd Robinson, Joseph Welf
George Chamblin, Howard Kriss, George Schwer, David Westwater
Paul Gibbons, William MacDonald, Samuel Seibert, William Woodruff

CLASS OF 1930

Francis Beeler, Chester Frickman, George Ream, Ferdinand Stone
George Dyer, William Hinchman, Richard Spencer, Stewart Williams
George Jones, Paul Stewart

PLEDGES

Hugh Baker, Robert Gorrill, Samuel Jordan, Emmett O'Connor
Marion Chenoweth, Richard Griley, Donald Kepple, Milton Rideout
Thomas Creed, Jack Henderson, James Kievit, Matthew Roberts
Burton Doyle, Russell Hines, William Lawson, Mylon Ross
Wilbur Fairley, Robert Horn, William McKinley, Eugene Shannon
William Foley, Fred Johnston, William Nesser, Charles Surendorf
Theodore Wilson

Founded at
Washington and Jefferson
College, 1848
69 Active Chapters

Omicron Deuteron Chapter,
March 25, 1878
218 Seventeenth Avenue

Popp Machtanz J. Rockaway R. Rockaway Ball Strother Snypp Huston Loop
Hollington Hauck Walker Kilbourne Abernathy Morgan Weissenbach Holmes
Darnell Brunson Ullery Du Bois Grim Zuber Lindenberg Fravel Weaver

PHI KAPPA PSI

MEMBERS IN FACULTY

Joseph Denney — George McCoard — Wendell Postle — Harry Semans

CLASS OF 1928

Merlin Dubois — Fred Grim — Charles Lindenberg — Jack Ullery
John Zuber

CLASS OF 1929

Robert Brunson — Fred Hauck — Leo Holmes — David Morgan
Charles Darnell — Richard Hollington — Raymond Kilbourne — Milton Popp
Gordon Walker — William Weaver — Henry Weissenbach, Jr.

CLASS OF 1930

James Abernathy — Arthur Huston — Joseph O'Shaughnessy — Robert Snypp
Barney Ball — Alan Loop — Russell Regan — Robert Starr
James Brashear — Fred Machetanz — John Rockaway — Frederick Strother
John Hatcher — Elmer Meyers — Richard Rockaway — J. E. Williams

PLEDGES

Fred Barratt — George Greer — Leslie Lisle — Martin Shryver
Dwight Boyer — Charles Hannun — George Massman — Maurice Smith
Robert Coppess — Ralph Hinklin — Pete Murphy — Robert Stegner
Philip Critchfield — John Hollington — Henry Page — Samuel Walton
Mel Davis — Edward Howard — George Parker — Marshall Weaver
Frank Foster — William Knourek — Emerson Porter — Arthur Woleben

Founded at
Washington and Jefferson,
1852
50 Active Chapters

Ohio Delta,
May 15, 1880
124 Fourteenth Avenue

Caniff Krieg Helfrich Nelson Aydelott Woodley Conley
Evans Calhoun Idle Buechsenehuss Okerbloom Wilhelm Woodard Taylor
Dawson Hunt Yingling Willis Morgan McCann Finke Lewis Charlton
Bailey Dohse Hopkins Harrod Kemp Crihfield Ackerman Bidlack

SIGMA CHI

MEMBERS IN FACULTY

John Atkinson
Harold Casterton
William Evans
William Henderson
Robert Meiklejohn
Joseph Odell
Jay Park
Donald Power
Richard Stevens
George Twiss
Dwight Woodbury

CLASS OF 1928

Horace Crihfield
Merle Harrod
John Hopkins
Richard Kemp

CLASS OF 1929

Paul Ackerman
Harold Bailey
Phil Bidlack
Milton Caniff
Robert Charlton
Charles Dawson
Don Woodley
Edward Dohse
Jack Evans
Lloyd Finke
John Hunt
Walter Yingling
Damon Whitmore

CLASS OF 1930

Bruce Alexander
Elliott Aydelott
Carroll Bazler
Forrest Buck
Albert Buechsenschuss
Paul Willis
George Calhoun
Robert Conley
Jack Evans
Ralph Idle
Russell Klug
James Wilhelm
William Krieg
Tom Lewis
Joseph McCann
Russell McNeill
Charles Mayer
William Woodward
David Morgan
John Nelson
Charles Okerbloom
Van Snider
Jack Taylor

PLEDGES

Thomas Bachman
Robert Boyles
Overton Cahill
Floyd Dunning
Roger Drackett
Frank Eichemeyer
Joseph Everhart
John Key
Bennet Mathiasen
John McNeill
Louis Peppe
George Nye
Grant Sain
Robert Walker

Founded at
Miami University, 1855
87 Active Chapters

Alpha Gamma Chapter,
1882
260 Fifteenth Avenue

Widdis Rowley Ross Barnhart Cottingham Steinberger Springer
Elberfeld Sargent Lenscott Hunt D. Turnbull H. Turnbull V. Rush
Sharp Clark Riggs Tarr Bieber Diehl Adcock Sellers
Hupp Hidden H. Rush Brown Griswold Bachman Milligan Hart

PHI DELTA THETA

MEMBERS IN FACULTY

John Brown
John Dunham
Robert McGinnis
William McPherson
Montgomery Pike
Harry Rogers
George Schaeffer
Thomas Treharne
George Trautman
Adolph Waller

CLASS OF 1928

Robin Bell
Dwight Brown
Francis Griswold
Nicholas Harris
Donald Hart
Eugene Hidden
Fred Milligan
Everett Rowan
John Sheperd
Don Turnbull

CLASS OF 1929

George Alber
Ronald Bachman
Robert Barnhart
Robert Cottingham
Clifford Deihl
Byron Eby
Charles Hunt
George Hupp
James Rossel
Harvey Rush
William Sharp

CLASS OF 1930

Henry Adcock
John Bieber
Donald Clark
Lester Edwards
Martin Elberfeld
George Fouch
William Harper
Frank Higgs
Alfred Linscott
Everett Ross
Milton Rowley
Alfred Sargent
John Sellers
Andrew Springer
Paul Steinberger
Murray Swisher
Robert Tarr
Harold Turnbull
Clark Widdis

PLEDGES

Robert Bauer
Hamilton Bowen
Crawford Bower
Robert Cartwright
Forrest Claypool
Benjamin Esgar
William Findley
Thomas Ferguson
William Griffith
James Harper
Bud Hosler
Byers Howell
William Masters
Robert Mattchet
Daniel McDowell
Clark Morgan
Robert Olinger
Lee Peterson
Walter Randall
Lee Sharp
Kenneth Snowden
Harry Stewart
Homer Strangway
Carl Swenkmeyer
Eugene Thomas
Jack Trees
Robert Weiser

Founded at
Miami University, 1848
97 Active Chapters

Ohio Zeta Chapter,
June 15, 1883
1942 Iuka Avenue

Madden Valentine Anderson Ferrall Simpson Ginter Mote
Price Hess R. Madden Moore Jeckell Tyler
Bechtol Stewart Merwin Craver Judkins Yohe Huhta

CHI PHI

MEMBERS IN FACULTY

John Bownocker, Samuel Cobb, William Smyser, Lawrence Snyder, George Washburne

CLASS OF 1928

Jack Brede, Charles Jeckell, Donald Merwin, Herrick Thompson, Leland Judkins, William Stewart

CLASS OF 1929

Rupert Anderson, Thomas Craver, Albert Hess, Sherman Price, Robert Bechtol, Walter Ferrall, George Huhta, Robert Yohe

CLASS OF 1930

John Burkert, Paul Ginter, Conwell Madden, Albert Petersilge, Charles Bradshaw, Robert Huntsberger, Russell Madden, George Simpson, Herbert Day, James Kilbourne, Albert Mote, Robert Tyler, Kenneth DeLooze, James Moore, Lowell Northrup, Dale Valentine

PLEDGES

Reynold Anderson, Alfred Cochran, Thorald Klinedinst, Jetur Riggs, Herbert Arnold, Robert Comer, Donald Mason, Theodore Stanton, Bert Allen, Harry Dougherty, Parke Nelander, Frank Smith, Rupert Beetham, Maurice Gerhard, George Oakley, Robin Sharp, William Carnahan, Albert Kelso, Nelson Pabst, Paul Viall, Ramon Wyer

Founded at
College of New Jersey,
1824
29 Active Chapters

Iota Chapter,
December 23, 1883
2000 *Indianola Avenue*

Hendrix *Dunnick* *Quackenbush* *Gunning* *Raymond* *Lippincott* *Boyd* *Johnston* *Hyde* *Shellabarger* *Hill* *Bruce* *Sturtevant* *Gaw* *Shane* *Hendrix* *Poston* *Gugle*

BETA THETA PI

MEMBERS IN FACULTY

Edward Baird
George Bolling
Alfred Cole
Blakemore Evans
William Graves
Osman Hooper
William Magruder
Robert Mathews
John Shepardson
Harold Shively
Wilbur Siebert
Henry Van Buskirk

CLASS OF 1928

Robert Bruce
Gordon Hammill
Ralph Licklider
Hall Lippincott
George Peters
Marvin Quackenbush

CLASS OF 1929

Edward Dunnick
Frederick Gugle
George Hendrix
Hubert Hendrix
Joseph Hill
Donald Hyde
John Johnston
Ralph Raymond
Wolford Shane
Mark Sturtevant
Richard Wolfe

CLASS OF 1930

Gerald Boyd
Hayward Gay
Robert Gunning
Carl Poston
George Shellabarger

PLEDGES

Leland Arthur
Howard Boggs
Louis Bosse
Harold Cain
Fred Cole
Robert Diffendal
Charles Evans
Robert Evans
Harry Fitzgerald
Charles Gay
Charles Hanes
Fred Hatton
Russell Heddleson
Edwin Jones
Nash Kelley
William Kirk
Edward Magan
William Moore
Jack Parrish
Bernard Payne
Vance Rogers
Wilbur Smith
Henry Spaulding
Robert Warne
Sherman Watts

Founded at
Miami University, 1839
85 *Active Chapters*

Theta Delta Chapter,
December 16, 1885
165 *Fifteenth Avenue*

Woodley Williams Strong Glass Osborne Fowler Riggs Zincke
Larrimer Jeffers Jones Nelson Sherman Henning Hitchcock Gibson Favour
Gould Koehler Wise Harris Klink Miller Norris Mitchell

SIGMA NU

MEMBERS IN FACULTY

Frank Beach
John Carruthers
Francis Coker
Royal Davis
James Fullington
Darwin Hindman
Charles Morrey
Christopher Sherman
Earl Tussing

CLASS OF 1928

George Harris
Orville Henning
Vernon Miller
Raymond Osbourne
David Riggs
Curtis Watters
William Wise
Gerald Woodley

CLASS OF 1929

Vincent Glass
Mortimer Hitchcock
Knowles Hobbs
Charles Jeffers
Walter Koehler
Raymond Klink
David Larrimer
Robert Mitchell
James Morris

CLASS OF 1930

William Connolley
Thomas Gibson
Winston Gould
Paul Jones
Theodore Kuntz
Henry Sherman
Irvin Strong
Norman Sullivan
John Williams

PLEDGES

Robert Briede
David Bryant
Dennis Clark
Herman Diehl
Charles Hoskin
Nevin Klotz
Ralph Kyte
Lawrence Larrimer
William Metzger
Joseph McElheny
Lawson Reed
Robert Schutz
Samuel Smith
Camim Thomas
Martin Tuttle
Perry Weimer
Frank Wells
William Zeuch

Founded at
Virginia Military Institute,
1869
93 *Active Chapters*

Beta Nu Chapter,
May 22, 1891
22 *Sixteenth Avenue*

Rooks *Heiskell* *Doughten* *Smith* *Powell* *Gleason* *Baggott* *Scott* *Culler* *Carter* *Rose* *Sargent* *Green* *Smith* *Cherry* *Pausch* *Way*

ALPHA TAU OMEGA

MEMBERS IN FACULTY

Captain Foy
James Hopkins
Ted Lewis
Joseph Park
Samuel Razor
George Rightmire
Lewis Simes
Lynn St. John

CLASS OF 1928

John Arbuckle
William Green
Horace Baggott
Edward Menge
John Darby
Harold Rose
Lionel Fairthorne

CLASS OF 1929

Carl Bacon
Charles Carter
Tom Jones
Thad Kuenzli
Robert Pausch
Arthur Sargent
Don Smith
Charles Way

CLASS OF 1930

John Cherry
Melford Culler
Park Doughten
Robert Gleason
John Heiskell
Edward Ladd
James MacMahon
Charles Powell
Roy Rooks
Howard Scott
Emerson Siddall
Ernest Smith

PLEDGES

Marshal Bullock
Stanley Carter
Harold Criswell
William Criswell
George Dale
Charles Ebert
Russel Gagen
Arvine Harold
Robert Loney
Harry Martin
Lowell Morrey
Harold Webner
Richard Winn
Robert Winzeler

Founded at
Virginia Military Institute,
1865
85 Active Chapters

Beta Omega Chapter,
May 6, 1892
193 Waldeck Avenue

Irwin
VanNess *Surina* *Schmidt* *Kinkade* *Neilly* *Cooper*
Krier *Bell* *Richards* *Jackson* *Bass* *Rasor* *Woerlein* *F. Miller*
Marshall *Peterson* *W. Young* *E. Young* *Sedgwick* *J. Miller* *D. Miller*
Reynolds *Taylor* *Meyer* *Borel* *Snyder* *Rogerson* *Cochran*

SIGMA ALPHA EPSILON

MEMBERS IN FACULTY

Howard Greer — John Price — Carl Steeb

CLASS OF 1928

Paul Cochran
Frederick Hummel
George Marshall
Theodore Meyer
Charles Reynolds
Tom Rogerson
Stanford Snyder
George Woerlein

CLASS OF 1929

Hollis Bell
Robert Chandler
Aubyn Cooper
Walter Ford
Victor Gamble
Charles Jackson
Charles Kinkade
Robert Krier
Dan Miller
Forest Miller
John Miller
Eugene Rasor
Walter Schmidt
Cyril Surina
Paul Taylor
William Young

CLASS OF 1930

Paul Albracht
Howard Bass
Richard Borel
Richard Fairchild
George Hansen
Paul Hoxworth
Robert Irwin
Frederick Knoop
Edmund Young
John Neilly
Carl Peterson
William Richards
Howard Schlereth
James Sedgwick
Donald Shafer
Richard Tangeman
William VanNess

PLEDGES

John Allen
Ronald Ansley
William Beathard
Mordaunt Coons
Earl Dull
William Fitting
Edward Gall
Leonard Garrard
Wilber Halsey
Allen Holman
Paul Wyer
William Kouns
John Krizer
Frederick Lowry
James McGavran
Richard Middleton
Marion Packard
Edwin Price
William Radebaugh
Lucien Rice
Samuel Selby

Founded at
University of Alabama,
1856
100 *Active Chapters*

Ohio Theta Chapter,
1892
1934 *Indianola Avenue*

Root *Cline* *Wolcott* *Chalfant* *Glass* *Coleman* *Renouf* *Spratt* *Stevens* *Grace* *Tanner* *Caldwell* *Heenan* *Sanborn* *Church* *Montgomery* *Roether* *Ulrich*

DELTA TAU DELTA

MEMBERS IN FACULTY

George Eckelberry — George Havens — William Rose — Samuel Renshaw

CLASS OF 1928

Dudley Binyon — Marshall Church — Bentley Grace — Alan Root
Arthur Caldwell — John Coleman — Theodore Morelang — Darrel Sanborn
Frank Stevens — Charles Tanner — Henry White

CLASS OF 1929

Thomas Savage — Leslie Ulrich — John Wolcott

CLASS OF 1930

Lawrence Baver — Howard Cline — John Heenan — Charles Renouf
James Chalfant — Edgar Glass — Paul Montgomery — Robert Roether
John Spratt — Emerson Walters — Frank Wilson

PLEDGES

Martin Baldwin — Wilbur Edmunds — Paul Krohn — Warren Post
Thomas Bygate — Jay Goetz — Haine Hughes — Charles Swank
Robert Campbell — Edward Gray — John Laible — Horace Tuller
Grover Chidester — Charles Heiser — Robert Mead — Arthur Wolfe
Charles Kimball — Dean Oatman

Founded at
Bethany College, 1859
72 Active Chapters

Beta Phi Chapter,
November 14, 1894
80 Thirteenth Avenue

Bell *Cheek* *Genger* *Tschantz* *Carlin* *Tomlinson* *Wertz* *Halstead* *Young* *Dunlap* *Thomas* *Neulon* *Bailey* *Potter* *Glander* *Shelton* *Baxmeier* *Darby* *McCann*

KAPPA SIGMA

MEMBER IN FACULTY

Arthur Brant

CLASS OF 1928

Earl Bailey
Edward Baxmeier
Robert Bell
John Dunlap
Paul Kates
Elmer Marek
Sidney McCann
John Seymour
Francis Shelton
John Thomas
Norman Tschantz
Leo Uridil

CLASS OF 1929

Gabriel Blumer
John Halstead
Oscar Carlin
Emmet Millholland
Emerson Cheek
Charles Wertz
Ralph Clarridge

CLASS OF 1930

Charles Coffee
John Darby
Raymond Genger
Leonard Glander
Harold Zimmerman
Robert Newlon
Joe Potter
John Tomlinson
Frank Young

PLEDGES

Justin Ater
Fletcher Bowers
William Buckingham
Arthur Cannon
Guy Carr
Samuel Claggett
John Clifton
Frank Corbin
William Corrodi
Worley Cron
Dan Dickinson
Harry Elliot
Robert Evans
Eward Hennessy
Herbert Hennings
Edward Herold
Paul Jones
Thomas Lloyd
Edgar Wolfe
Luke Lyman
David McPeak
James Marker
Hershel Merideth
Alton Nagele
Hubert Nichol
Fred Pickering
Kenneth Rader
Richard Radebaugh
Wilbur Scott
Richard Shelton
George Smith
William Stahl
Edwin Storms
Joseph Straker
Howard Sutton
Russell Taylor
Ralph Whitticar

Founded at
University of Virginia.
1869
102 *Active Chapters*

Alpha Sigma Chapter,
March 22, 1895
1842 *Indianola Avenue*

M. Smith *Snyder* *Simons* *Danforth* *Poppleton*
Will *Wedemeyer* *Kah* *Maull* *Shroyer* *W. Smith*
Hofstetter *Strohm* *Wead* *Love* *Fuller* *Johnson* *Stouffer*
Bowers *Wilson* *Summers* *Gerber* *Lemon* *Boswell*

DELTA CHI

MEMBERS IN FACULTY

Fred Croxton George Rightmire

CLASS OF 1928

James Lemon John Poppleton John Wilson

CLASS OF 1929

Robert Boswell George Ferguson Harold Johnson Vernon Stouffer
Durwood Bowers Gerald Hofstetter Warren Smith James Summers
Thomas Wedemeyer

CLASS OF 1930

Charles Danforth John Kah Kenneth Shriber Miles Smith
Richard Fuller Rodney Love Roy Shroyer Robert Snyder
Robert Gerber Charles Muall, Jr. Jason Simons William Stoneman
Thomas Strohm William Wead Jacob Will

PLEDGES

Earl Brown Robert Handley Harry Morris LaVerne Reboulet
Dan Bowell John Horine Lloyd Mezger James Shutt
Erhardt Dobrunz William Johnson Frank McClelland Charles Tyne
Fred Dinsch Albert Lilley George McDaniels John Van Derau
John Evans Theodore Loeb Belmont McNight Harold Wellman
Milton Graff Hugh Loder Ellsworth Pegg Wayne Wilson
Theodore Gregg Douglas Moore Richard Pharis Charles Wyrich
William Zurflick

Founded at
Cornell University, 1890
27 *Active Chapters*

Ohio State Chapter,
May 30, 1902
1999 *Iuka Avenue*

Marshall *Bangham* *Farnsworth* *Haigler* *Wagner* *Hull*
Halderman *Dougherty* *Rumple* *Dinsmore* *Hoffman* *Smiley*
Shollenbarger *Bishop* *Teegardin* *Straw* *Kyle* *Bachelder* *Hoffman*
Wallace *Horton* *Kurtz* *McEowen* *Pontius* *Henderson*

ALPHA GAMMA RHO

MEMBERS IN FACULTY

Carl Gay
George McClure
Clarence MacDonald
Wendell Paddock
Chester Reed

CLASS OF 1928

Gale Bachelder
Burdette Boyer
Lloyd Dinsmore
Floyd Henderson
Elmer Horton
James Hostetter
Lloyd Kurtz
Ralph Pontius
Eugene Van Buren
Albert Wallace

CLASS OF 1929

Charles Bangham
Robert Bishop
Stephen Burk
Gerald Hoffman
Maurice Hull
Thomas Kyle
Roy McEowen
Henry Rumple
Arthur Smiley
Carter Straw

CLASS OF 1930

Joseph Dougherty
Richard Farnsworth
Robert Haigler
Cloyd Marshall
John Saltz
William Shollenbarger
Frank Teegardin
Armin Wagner

PLEDGES

Charles Bangham
Kenneth Beanblossom
Wilfred Burley
Alfred Denghausen
Russell Fifer
James Fuller
Rowe Littleton
Howe Morse
John McKinnie
Richard McFerren
Leonard Richardson
Glenn Salisbury
Dean Steiner
James Walden
Albert Werth
Wayne Wilson

Founded at
Ohio State University,
1904
35 Active Chapters

Beta Chapter, 1904
1979 *Iuka Avenue*

Billeisen *Backus* *Ring* *H. Brown* *Orwiler* *Kuenzel* *Davies* *Montgomery* *McClure* *Hague* *Donges* *Gastineau* *Long* *M. Brown* *Phillips* *Riley* *Welch* *Kohler* *Matthias* *Henderson*

DELTA UPSILON

CLASS OF 1928

Raymond Alexander
Broadus Billeisen
Thomas Brannon
Ralph Donges
John Matthias
Jeremiah Montgomery
Kenneth Orwiler
Donald Powell
Joseph Todd

CLASS OF 1929

Melvin Barclay
Mark Brown
Joseph Cox
Maurice Gastineau
Lee Hardway
Clarnece Ohsner
Wilford Ring
King Tibbetts
John Welch

CLASS OF 1930

Fred Backus
Harold Brown
Donald McClure
John Davies
Lorayne Geer
Le Roy Parsons
William Hague
James Henderson
Thomas Riley
David Kuenzel
Robert Long

PLEDGES

James Baird
William Blair
Gordon Butts
Reid Clutter
Edward Davis
Warren Durstine
Otto Fulkerson
Fred Gehm
Charles Gravett
William Gschwind
Rueben Hoover
Foy Kohler
Luther Lalendorf
Lee Lansittle
John Lett
Frank Long
James Meredith
Joseph McClure
Kenneth Neubrecht
Orin Redhead
Russell Thompson
Emil Tsehirret
Joseph Walkup
George Wells

Founded at
Williams College, 1834
53 Active Chapters

Ohio State Chapter,
December 9, 1904
32 Sixteenth Avenue

Green Altman Hobel Howard Phillips Fenton Ranz
Brague Shull Downs Geiler Jung Vogelsang Massar Barnes
Williams Whittacre Mason Moore Wildasinn McDaniel Lehman

ACACIA

MEMBERS IN FACULTY

Dallas Bolon
Oscar Brumley
Edwin Coddington
Joel Coffey
Charles Cooper
Berthold Eisenlohr
Harold Haney
Wallace Hanger
William Hendricks
George Lynch
Glenn McCuen
Harold Maynard
John Means
Clyde Morris
Charles Plumb
Charles Roberts
Clyde Ruggles
Norman Scherer
Harold Shively
John Shoemaker
Bentum Stahl
Robert Stoltz
Bland Stradley
Wilbur Tidd
William Turnbull
Arthur Watts

CLASS OF 1928

Willard Altman
Robert Barnes
Fred Geiler
Warner Jung
Charles Lehman
Clarence Wildasinn

CLASS OF 1929

Glenn Burgoyne
Clinton Downs
Jay Green
William Griffin
Harold Mason
Roy McDaniel
William Moore
Wilbur Tidd

CLASS OF 1930

George Hay
Daniel Whittacre
Edward Vogelsang

PLEDGES

Pharmer Ehernman
John Fenton
Arthur Howard
Hubert Massar
Bradway Phillips
John Ranz
Wilbur Shull
Franklin Vogelsang
Edwin Williams, Jr.

Founded at
University of Michigan,
1904
33 *Active Chapters*

Ohio Chapter,
March 24, 1906
1835 *Indianola Avenue*

Winters Taylor Parry Porter Dietz Pryor Ervin Jordan Parker Wind Markey Hubbel Rieker Wood Howell Spahr Csutorus Rowland Warner Westerick De Werth

SIGMA PHI EPSILON

MEMBERS IN FACULTY

Ralph Davis
William Kaufman
William Kling
James Snook

CLASS OF 1928

Paul Ervin
James Louden
Albert Porter
Douglas Warner
Clarence Wind
John Winters

CLASS OF 1929

Frank Csutores
William Howell
David Jordan
Francis Markey
Albert Parker
Edward Pryor
John Reiker
John Wood

CLASS OF 1930

Adolph De Werth
William Dietz
Gwyn Parry
Benjamin Roberts
John Roberts
John Spahr
Warner Taylor
Alfred Westrick

PLEDGES

John Bergener
Lawrence Be Vier
Delmar Bordener
Charles Burbacher
Frederick Edmondson
Robert Hall
Addison Hudson
William Lashley
Edward Wolslagel
Edward Marshall
Ralph McKinney
Glenn Nida
Melbourne Pratt
John Richards
Charles Ross
Donald Sheldon
Alfred Wacker

Founded at
Richmond, Virginia, 1901
55 Active Chapters

Ohio Gamma Chapter,
January 1, 1908
154 East Woodruff Avenue

Bollerer Hieronymus Tarrier Cline Herrington
Davies Bostwick Hart Reese Payne Mills Beougher
Rardin Miranda McGeehan Vahn Smith Petry Chessrown Rukenbrod
Schellenger Hall Seigh Williams Morrison Jones King

ALPHA SIGMA PHI

MEMBERS IN FACULTY

Robert Collins — Morgan Davies — Charles Hammans — Herman Heil
Felix Helmrick

CLASS OF 1928

Robert Barton — William Davies — Cecil Jones — Ward Petry
Clifford Belding — William Hall — Walter McGeehan — Thomas Rardin
Earl Beougher — Don Hamlin — Paul Morrison — Albert Williams

CLASS OF 1929

Theodore Hieronymus — Horace King — Kenneth Payne — Stanley Schellenger
Arthur Jahn — Frank Lewis — Frank Seigh — Owen Tarrier
Marion Mills — Paul Smith

CLASS OF 1930

George Bollerer — Burton Bostwick — James Chessrown — John Herrington
Joseph Rukenbrod

PLEDGES

Morgan Baker — Rolland Coburn — Ralph Everly — Douglass Lyons
John Barrows — William Cox — Armine Fillinger — Albert Tyler
William Buttermore — Thomas Davis — Robert Green — Paul Van Voorhis
Randall Calhoun — John Early — Marion Herman — John Warren
Trevor Zahniser

Founded at
Yale College, 1845
29 Active Chapters

Zeta Chapter, 1908
130 East Woodruff Avenue

Bixler Davies Mitchell Ashman Waud Reeves Smith
Bohlender Lombard Holbert Klenk Bartell Bing
Deeds Littlefield Coffman Baker Smith Crawford Ruhl

SIGMA PI

MEMBERS IN FACULTY

Waldo Glock
Richard Kimpton
Charles Seddon
Carl Varvel
Samuel Willaman

CLASS OF 1928

John Baker
John Bing
Howser Hunt
Foster Smith
Charles Davies
Robert Ruhl

CLASS OF 1929

Ward Ashman
George Bohlender
Richard Deeds
William Klenk
Clifford Bartell
Leroy Coffman
Robert Fair
Herbert Lombard
Lewis Bixler
Kenneth Crawford
Frank Holbert
Robert Mennenger
Charles Norris
Morton Reeves
Robert Smith

CLASS OF 1930

George Anderson
Harry Curran
Charles Frye
Joseph Mitchell
Frank Buekler
Richard Criswell
Philip Malarney
William Moody
Harold Murphy
John Pixley
Howard Wray

PLEDGES

John Bohlender
Grier Coleman
Charles Gill
Jack Henson
Joe Brown
George Coulter
Wallace Hall
Edward Jones
Robert Bryan
Lyle Dawson
Clinton Harte
John Jackson
Russell Burrell
Glen Ford
Paul Holstein
Robert Newsham

Founded at
Vincennes University,
1897
28 *Active Chapters*

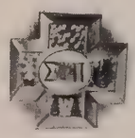

Gamma Chapter,
May 9, 1908
48 *Fifteenth Avenue*

Davis, Keller, Stanforth, Allen, W. Bischoff, McMullen, Hegler, Kepke, Borntrager, C. Bischoff, Lynn, Bishop, Griffen, Heck, VanGorder, Partlow, Muhleman, Johnstone, Myers

TRIANGLE

MEMBERS IN FACULTY

Louis Lutzenberger
Robert Meiklejohn
Clyde Morris
Carl Norman
Jacob Shank
Christopher Sherman
Roscoe Sloane
John Younger

CLASS OF 1928

Edward Bischoff
Royden Bishop
Robert Borntrager
Daniel Davis
John Griffin
Milton Hegler
LeRoy Johnston
Charles McMullen
William Morrow
Max Partlow
Albert Scheible
Carl Shreve

CLASS OF 1929

Charles Allen
Edward Heck
Donald Johnstone
Clarence Keller
Eugene Kepke
John Lynn
Leland Myers
Clifford Ritter
Ronald Stanforth
Luther Thomas
James Van Gorder

CLASS OF 1930

William Bischoff
Louis Muhleman

PLEDGES

Robert Bunting
Robert Graham
Robert Hayes
Frederick Morrow
Robert Muckley
Louis Ramsthaler
Karl Taylor
Brandon White

Founded at
University of Illinois,
1907
12 Active Chapters

Ohio State Chapter,
February 2, 1911
65 Thirteenth Avenue

Fiebel *Goldsmith* *H. Wise* *Luft* *Rosenbaum* *Kaufman* *Moritz*
Cohen *Tarloff* *Robins* *Rambar* *Kahn* *Sands* *Weiss* *Gugenheim*
S. Wise *R. Wise* *Kleeman* *Frank* *Rosenthal* *Greenberger* *Luchs* *Yelsky*

ZETA BETA TAU

MEMBERS IN FACULTY

Samuel Edelman

CLASS OF 1928

Marc Frank, Edward Kleeman, David Klein, Samuel Luchs, Robert Wise, Sylvan Wise, Milton Yelsky

CLASS OF 1929

Maurice Greenburg, Samuel Holub, Ernest Rambar, Emanuel Weiss, Samuel Gugenheim, Allan Kahn, Justin Rosenthal, Herbert Wise, Henry Moritz, James Schiff

CLASS OF 1930

Paul Cohen, Theodore Goldsmith, Charles Luft, Stanley Rosenbaum, Troy Feibel, Bernard Kaufman, Earl Robins, James Sands, Lawrence Tarloff

PLEDGES

Frank Berkinstein, Allison Fallender, Gordon Greenburg, Robert Margolise, Robert Blumenthal, Maurice Feuerlicht, Edward Hirshberg, Carl Noll, Justin Cohn, Myron Frielich, Samuel Kaufman, Norman Rosenbloom, George Crystal, Jean Gerson, Milton Levy, Philip Silver, Bertram Wallenstein, Charles Wise, Fred Vosse

Founded at
City College, New York
1898
33 Active Chapters

Nu Chapter,
February 21, 1911
174 *East Woodruff Avenue*

Rahr Furry Fites Edgar Kline Ruggles Patton
Neufang Atkinson Ewalt Mathews Weisheimer Crooks
Stein Ogilvie Ryan Crabbe Hebble Champ Bechtol

PI KAPPA ALPHA

MEMBERS IN FACULTY

Hermann Miller Harry O'Brien

CLASS OF 1928

Charles Champ
Roth Crabbe
Lynn Dulaney
Kenneth Edgar
Charles Hebble
Kenneth Kirkpatrick
Robert Ryan
Karl Stein

CLASS OF 1929

Paul Bechtol
Vincent Blake
Kent Crooks
Ward Ewalt
Don Fites
Virgil Furry
Edward Graff
Telford Kline
Paul Neufang
Robert Riehl
Robert Schumaker

CLASS OF 1930

John Atkinson
William Rahr
Richard Mathews
Holmes Ruggles
David Ogilvie
Alfred Weisheimer
John Patton

PLEDGES

Robert Anderson
Harold Bolin
Vernon Crosier
Charles Dawson
Wesley Fesler
Robert Furry
George Goeller
Stacy Hall
William Hayes
Kent Holmden
Frank McCarthy
Charles Porter
Charles Pounders
Frank Reed
Richard Rhoades
Karl Steele
William Lewton
Edward Schnute

Founded at
University of Virginia,
1868
72 Active Chapters

Alpha Rho Chapter,
March 1, 1912
1943 Waldeck Avenue

Saunders Yantis G. Close Horton Moore
Masters Blair Hetrick D. Close Ervin G. Kellogg
J. Kellogg Metcalf Tussing Raskowski Maerkle Barklow
Gibbs Farst Clark Smith Kukelcic Brenneman Hause

PHI KAPPA TAU

MEMBERS IN FACULTY

Albert Avey, Clarence Clifford, Jesse Day, Gordon Hayes, Henry Hoagland, Ralph Paffenbarger, Karl Stinson

CLASS OF 1928

Lawrence Clark, Phillip Gibbs, William Kukelcik, Robert Moore, Walter Farst, Ralph Hause, Paul Metcalf, John Saunders, Robert Smith

CLASS OF 1929

Lloyd Brenneman, George Close, Joseph Daggon, Leonard Ervin, Edwin Hetrick, Wallace Maerkle, Leo Raskowski

CLASS OF 1930

Carson Barklow, Hammond Horton, Howard Mantz, Robert Scheid, Vincent Blair, George Kellogg, Jacob Masters, Russell Tussing, Dean Close, Jack Kellogg, William Price, Roy Yantis

PLEDGES

Ralph Bangham, Richard Caslow, Charles Larkin, Joseph Sanders, Raymond Beach, Charles Crow, Alvin Little, Charles Sebald, David Bowden, Richard Follett, William Norman, James Smith, John Bruck, Warren Hafford, Alfred Philby, Orval Smith, Myron Snethen

Founded at
Miami University, 1906
35 Active Chapters

Gamma Chapter,
May 9, 1912
220 Fourteenth Avenue

Schneider Bambeck Koch Edmondson O'Shaughnessy Hague
Glenn O'Leary O'Brien Dodd Brozic Stitzell
Hartz Kohankie Sherrer H. Babbert McSweeny Saile Bennett
Barry J. Babbert Zehnal Danaher Zettler Schaffer Phelan

PHI KAPPA

MEMBERS IN FACULTY

James Hagerty Edward O'Rourke

CLASS OF 1928

Joseph Babbert
Raymond Barry
Edward Bennett
James Danaher
Lawrence Hartz
Lawrence Irwin
Herman Jacoby, Jr.
Joseph Karow
John Koch
Charles Kohankie
Bernard Maras
Harry Mumm
Jeremiah O'Shaughnessy
Mortimer Packer, Jr.
Val Schaffer
Raymond Scott
Henry Zehnal
Albert Zettler

CLASS OF 1929

Harry Babbert
Victor Bambeck
Robert Beasely
Robert Hague
Robert O'Leary
John McSweeny
Richard Phelan
Philip Schneider
John Scherrer
Raymond Zettler

CLASS OF 1930

Andrew Brozic
Henry Carr
John Dodd
John Edmondson
Thomas Glenn
Paul O'Brien
John Saile
Edward Stitzell

PLEDGES

Glenn Bernard
William Cole
William Corbett
Robert Day
Louis Doherty
James Drake
George Emig
Glenden Galvin
Walter Gerhardt
John Greis
George Harrison
William Kelly
Harry Krohn
Charles Kuntz
Cornelius Landon
Benjamin Fath
Burke Lyden
Gerard McDermott
Joseph Myers
James Ryan
Louis Schneider
Edward Schoenborn
Joseph Shock
Harry Sims
John Strick
Nat Wigginton
Robert Weinrich

Founded at
Brown University, 1889
24 Active Chapters

Theta Chapter,
April 29, 1920
1978 Iuka Avenue

Heinlen Hersh Masonbrink Weaver Kaufman Tibbals Barricklow
Shaw Larson Huffman Baynes Hersh Hittepole Hart Carter
Lindsley Beyerman Baehr Briggs Cosgrove Auch Manthe Meyer Moul
Lewis McNutt Knox Streine Lyle Waterfield Ackerman Miller Lange

DELTA SIGMA PHI

MEMBERS IN FACULTY

Daniel Shonting — Dr. John Nichols

CLASS OF 1928

Cornelius Ackerman
Frederick Beyerman
Harry Briggs
Louie Cosgrove
Wolcott Lewis
Joseph Lyle
Kenneth Manthe
Herbert Meyer
Charles Moul
Stanley Schroder
Frank Streine
Willis Waterfield

CLASS OF 1929

Donald Auck
Norman Baehr
John Barricklow
Calvin Heinlen
Russell Hersh
Almond Hittepole
Dewitt Huffman
Frank Kauffman
Howard Knox
Clifford Larson
Henry Lindsley
Edward Masonbrink
Phillip Miller
Ronald Weaver
Ralph Snyder
Charles Tibbals

CLASS OF 1930

Gerald Baynes
Elmer Carter
Theodore Hart
Hugh Hersh
Harold Lang
Don McNutt

Chester Allen
Mark Allen
James Babbit
Franklin Bond
Sam Borton
Clyde Bowser
Henry Bruot
Kenneth Davis
Walter Hayes
John Bishop
Stewart Herman
Robert Hopkins
Joe Keifer
Robert Kirkpatrick
Edward Lancer
William Lange
Roy Lorentz
Russell Uhl
Phillip Unthank
Paul Volkert
Edward Waller
Alva Waltz
Earl Weickle
Paul Willour

Founded at the College of City of New York, 1899
44 Active Chapters

Alpha Iota Chapter, May 29, 1920
1989 Iuka Avenue

Shultz Hahn Wiley Chancellor Hines Arnold Staley
Leibengood Jordon Borror Blaha Malone Gill Miller Lindsley
Evans Stewart Toland Galloway Jonas McEwen Miller Devitt Saiter
West Hoffman Oster Nordholt Peter Smith Lane Russ Forschner

THETA XI

MEMBERS IN FACULTY

Frank Caldwell — Woster Field — Thomas Lloyd — Warner Merrill

John Russ

CLASS OF 1928

Homer Forschner — Lewis Nordholt — Joseph Saiter — Frederick Staley
Arnold Jonas — Harvey Oster — Harold Siler — Howard West
Harold Miller — Victor Peter — Emmett Smith — Myron Whitney

George Wiley

CLASS OF 1929

Charles Beard — Thomas Gill — William Jordon — Lloyd McEwen
Joseph Blaha — Raymond Hoffman — John Lane — Miller Mettle

Victor Meyers

CLASS OF 1930

Joseph Arnold — Kenneth Evans — Walter Galloway — Myron Leibengood

Roy Toland

PLEDGES

Rodney Borror — Paul Hahn — Russell Lindsley — Wallace Miller
David Chancellor — William Hines — Norman Malone — Forest Stewart
Homer Devitt — Harold Jordon — Walter May — Wilbur Shultz
Howard Jordon — Russell Miller

Founded at
Rennsselaer Polytechnic
Institute, 1864
29 Active Chapters

June 24, 1920
47 Twelfth Avenue

Goldman Baron Baer Woodruff Lawner Thal
Cukerbaum Lebensburger Cohen Moser Weisman Caine Mintz
Wolf Gans L. Shulman Miller E. Shulman Tucker

SIGMA ALPHA MU

MEMBER IN FACULTY
Marvin Farber

CLASS OF 1928

Leonard Miller, Edward Shulman, Louis Shulman, Harry Tucker, Irwin Wolf

CLASS OF 1929

Ralph Cohen, Alfred Cukerbaum, Alfred Gans, Beryl Goldman, Myron Lebensburger

CLASS OF 1930

Jack Baer, Morton Caine, Louis Moser, Norman Weisman
Harold Baron, Harry Lawner, Irwin Thal, Harold Woodruff

PLEDGES

Charles Broh, Melvin Epstein, Kolman Hirschman, Sanford Lakin
Lawrence Englander, Lawrence Fisch, Herman Kaufman, Abner Pomeranz
Irving Sack, Seymore Shaw, John Ulman

Founded at
City College, New York
1909
33 Active Chapters

Sigma Beta Chapter,
May 28, 1920
1962 Iuka Avenue

Rose Arnstine Abel Grossman H. Blumberg Limbert
Schermer H. Miller Stern Rubenstein L. Blumberg Eaffy Rocker
L. Spiegel Schanfarber A. Spiegel Frankel Mintz Caplan
Kest M. Miller Neuman Labowitz Grossman Benjamin Ornstein

PHI SIGMA DELTA

CLASS OF 1928

Walter Benjamin, Charles Frankel, Adolph Grossman, Leonard Labowitz, Alvin Neuman, Martin Ornstein, Alvin Spiegel

CLASS OF 1929

Louis Brooks, Emanuel Caplan, Bernard Grossman, Marvin Kest, Harry Levy, Louis Lytton, Simon Mintz

CLASS OF 1930

Harold Brooks, Barnard Milcoff, Howard Miller, Milton Rose, Samuel Rubenstein, Marvin Schanfarber, Herman Stern

PLEDGES

Leon Abel, Herbert Blumberg, Lloyd Kest, Manual Rocker, Harry Arnstine, Sanford Eaffy, Jacob Limbert, Julius Schermer, Leon Spiegel

Founded at
Columbia University,
1911
19 *Active Chapters*

Omicron Chapter,
March 4, 1921
1968 *Iuka Avenue*

Gravis Lincke Palmer Gretser John
White Wallace Snyder Eickenberry H. Micheal Gundlach
Rice Brenneisen Beavers R. Micheal Dusch Hammerle

DELTA KAPPA THETA

MEMBERS IN FACULTY

Felix Held — Henry Walradt

CLASS OF 1928

Victor Brenneisen — John Gravis — Dwight Palmer — Herman Rice
George Eickenberry — Richard John — Kenneth Parker — Tom Wheeler

CLASS OF 1929

Glenn Beavers — Hulin Hammerle — Delmas Little — Carl Russert
Paul Busby — Rollie Hanes — Milton Rogers — Lewis Victorella

CLASS OF 1930

Robert Blackburn — Albert Hess — Herbert Lee — Clarence Stocker
John Dush — George Hewitt — Robert Michael — Peter Wallace
Paul Harper — Heber Howard — Robert Sandrock — Clarence White
Theodore Langton — Carl Snyder

PLEDGES

George Gretser — Howard Gundlach — Irving Harper — Heber Howard
Harry Michael

Founded at
Ohio State University,
1921

87 *Fourteenth Avenue*

Lautenschleger, Lemon, White, Eyman, Geotz, Fitzgerald, Nussdorfer, F. Wilson, Patterson, J. Wilson, Glynn, Newton, McConnell, Staples, Curtis, Bentz, Irons, Loomis, Cadwallader, Fisher, Miller, Pieper

TAU KAPPA EPSILON

MEMBERS IN FACULTY

Charles Dice — Bernard Mooney — Leo Staley — John Sternberg

CLASS OF 1928

Henry Apple — John Loomis — Charles Pieper — Leonard Staples
Harold Elliot — Matthew McConnell — Eugene Reed — Fred Wilson
James Wilson

CLASS OF 1929

Norman Bentz — Huston Cadwallader — William Curtis — Don Eyman
Theodore Goetz — James Irons — Walter Patterson

CLASS OF 1930

Ralph Brewer — Cresse Glynn — George Lemon — Homer White
James Fitzgerald — Earl Lautenschleger — John Newton — Floyde Wolf
Edgar Woodward

PLEDGES

Eugene Burens — George Horton — Charles Sattler — John Tallent
George Foot — William Lukens — Charles Schmidt — Richard Taylor
Neill Garrison — Harold Palmer — Charles Shoupe — Roger Wieder
Cloyce Grotty — Edmund Richards — Robert Starr — Robert Young

Founded at
Illinois Wesleyan
University, 1899
28 Active Chapters

Omicron Chapter,
May 28, 1921
234 Seventeenth Avenue

Mallet Donley Threlkeld Earhart Monger Adams
Hoag Belford Meyers Pletcher Toney Carpenter Barkdull
Korn Liber Leo Wilson Kuebler Cunningham Thrall Sellen
Hines Miller Hectorne Granducci Grove Charpiot Cowles Hudson

THETA CHI

MEMBER IN FACULTY

Marvin Fair

CLASS OF 1928

Leon Charpiot
Howard Cunningham
Walton Finfrock
Daniel Earhart
Oeveste Granducci
Ronald Hectorne
Eugene Wilson
Robert Hines
Ellis Hoag
Ralph Leo
Harry Meyers
Richard Thrall
Wayne Threlkeld

CLASS OF 1929

Donald Adams
Clarence Cowles
Carlyle Evans
Richard Grove
Walter Kuebler
Ross Liber
Lysle Miller
Thomas Monger
Paul Pletcher
Chester Sellen
Robert Toney
John Turner

CLASS OF 1930

Albert Barkdull
Richard Belford
Laurence Carpenter
Fred Donley
Paul Dube
Ralph Hudson
Paul Korn
Richard Mallett

PLEDGES

Edwin Bright
Cloyd Brown
Ernest Dewald
Robert Drake
William Edwards
Donald Ireland
Orville Lucas
Wilfred Luvisi
William Morris
Joseph Osborne
Richard Willis
James Rumble
Roland Smith
Robert Stair
Martin Stecker
Fred Spangler
James Stickler
Wendell Taylor
William Webb
Robert Wiley
Fred Woideck

Founded at
Norwich University, 1856
44 Active Chapters

Alpha Lambda Chapter,
September 16, 1921
1857 Indianola Avenue

Sheridan Black Broughton Hill Kemp Cook Kirk Bailey
Holman Swezey Knight Shernan Black Lentz Heckman P. Hill
Parish Donnel Cochran R. Ahrens Kem C. Ahrens Wray Madden
Beougher Timby Seaman Oyler Weaver Beeler Long Merry

DELTA ALPHA PI

MEMBERS IN FACULTY

Dwight DeLong — Homer Hockett

CLASS OF 1928

Carsten Ahrens
Willard Bartoe
Elmer Beeler
Sheridan Black
Sherman Black
Carlos Hill
Arthur Knight
Richard Lawrence
Emmert Lentz
William Merry
Gordon Oyler
Virgil Parish
Elmer Timby

CLASS OF 1929

Ray Bailey
Marion Cook
Cloyce Donnel
Harry Kemp
John Long
William Seaman
Eugene Trimble
James Weaver

CLASS OF 1930

Gerald Broughton
Paul Hill
Robert Kirk
Emerson Rupp

PLEDGES

Robert Ahrens
Clyde Beougher
Charles Carson
Tolbert Christman
Hugh Cochran
Marlin Farmer
Dayton Heckman
Myron Kem
John Madden
Herbert Swezey
Howard Wray

Founded at
Ohio Wesleyan University,
1919
6 Active Chapters

Beta Chapter,
October 20, 1921
67 West Tenth Avenue

Tucholski *Tripp* *Pamley* *English*
Weadock *G. Germano* *Urbanec* *Sullivan*
S. Germano *Turk* *Nikodym* *Lovett* *Williams*

DELTA RHO

CLASS OF 1928

Roy Lovett — Chester Nikodym — Milo Pamley — Harold Sullivan

CLASS OF 1929

Guido Germano — Julius Hoelscher — Alton Tripp — Elmer Urbanec
Salvatore Germano — Cyril Savage — Herman Turk — Walter Weadock
Willard Williams

CLASS OF 1930

Leroy English — Chester Tucholski

PLEDGES

Waldo Ault — Harold Goettge — Armand Innocenzi — Lambrou Lambrou
Fred Compton — Herman Holbrook — Sanford Kelley — Kenneth Pietch
Edward Pryatel — Griffin Roberts — Ivan Wade

Founded at
Ohio State University,
1923
2 *Active Chapters*

Delta Rho Chapter,
September, 1923
51 *Seventeenth Avenue*

H. Wilson, Ondrey, Beatty, Tritten, Garrington, Stewart, Cummins, Cisle, Haswell, B. Wilson, Kramer, VanKirk, Shumard, Tripp, Ensign, Albaugh, Krin, Witteborg, Loker, King, Hiscox, Nixon, Stilwell

KAPPA DELTA RHO

MEMBERS IN FACULTY

Carry Bowers — James Chalfant — Frederick Lumley

CLASS OF 1928

John Alter
John Bevan
Hallie Ensign
Augustus Hall
Ralph Loker
Emil Ondrey
Arthur Stilwell
William Tripp
Carl Van Kirk
Harold Wilson

CLASS OF 1929

Don Albaugh
Frank Beatty
Raymond Cummins
Fred Garrington
John Haswell
Raymond Hiscox
Archer Hunt
Edwin King
Howard Kirn
Ross Kramer
Oron Nixon
Allan Shumard
Adam Stewart
Daniel Tritten
Byron Wilson
Fred Witteborg

CLASS OF 1930

Lewis Cisle
Chandler Gibson
Harley Kirkpatrick
Lester Woodburn

PLEDGES

Donald Cornmesser
Kenneth Grove
Thomas Larkins
Wallace Litzel
George McBride
Robert McKenzie
Sylvester Moore
Clarence Puckett
Carl Ryan
Thomas Tilbrook
Garland Wambaugh
Earl Williams

Founded at
Middlebury College,
1905
14 Active Chapters

Kappa Chapter,
May 20, 1922
1988 Iuka Avenue

Gallen Morlock Birkmeyer Roslund Lehman Boehler Evans Verhoff McGoff Koerner Recker O'Brien Aerni Ovies Durbin Trannett Dempsey Tracey Persel Whitmer Meanor

THETA KAPPA PHI

MEMBERS IN FACULTY
James Hagerty

CLASS OF 1928

Clarence Birkmeyer
Joseph Dempsey
Clarence McGoff
Paul Tracey

CLASS OF 1929

Herbert Boehler
Eustacius Durbin
Harold Evans
William Faller
George Lehman
Albert Meanor
Joseph Ovies
Claud Recker
James Roslund
Franklin Trannett

CLASS OF 1930

Adolph Aerni
William Morlock
John Gallen
Edward O'Brien
Robert Koerner
Nicholas Persel
Lawrence McCabe

PLEDGES

George Brinck
Louis Brunner
Donald Dunn
John Ey
William Emde
Thomas Fallen
George Fischer
Andrew Friedman
Howard Harris
Lloyd Hauck
Charles Manney
Robert McCaffey
Edward McCauley
Arthur McConnell
Gerard Merrick
Raymond Metzer
Lawrence Nichter
Robert Nolan

Founded at
Lehigh University, 1919
9 Active Chapters

Gamma Chapter,
June 11, 1922
46 Sixteenth Avenue

Widner *White* *Penrod* *G. Arnold* *Arnold* *Wilsdon* *H. Arnold* *Faunce* *Goodrich* *Woodman* *Moore* *Eicher* *Johnson* *Lear* *Ritchey* *Jones*

SIGMA DELTA RHO

MEMBERS IN FACULTY

Keith Eller — Lee Henderson

CLASS OF 1928

Carl Albrecht
Earl Brothers
Elmer Eicher
Stanley Goodrich
Clifford Garwick
Walter Harris
Franklin Hopkins
Norman Jones
Louis Penrod
John Wilsdon

CLASS OF 1929

Herbert Arnold
William Arnold
Harry Johnston
Henry Lear
Franklin Moore
Elba Ritchez
Chester Stine
Paul Woodman

CLASS OF 1930

Glenn Arnold — James Faunce — Robert White

PLEDGES

Harry Bates
Harold Calhoun
Stephen Cook
John Frosel
Ralph Higley
Fred Hanover
George McCullough
Donald Printz
Gus Studebaker — William Stinson — Harry Widner

Founded at
Miami University, 1921
5 Active Chapters

Beta Chapter,
December 2, 1922
101 Twelfth Avenue

Marinelli *Gallo* *Centrello* *Lolli*
Provenzo *Marsico* *DeChristofaro* *Armagida* *Cominotti*
Dinardo *Deluca* *Lancione* *Pandolfi* *Bucci* *Bernabei*

ALPHA PHI DELTA

CLASS OF 1928

James DeLuca Frederic Pandolfi Joseph Provenzo

CLASS OF 1929

Hugo Alexander Joseph Bernabei Aladdin Bucci Charles Dinardo
Frank Gallo Americus Lancione Carmen Scudieri

CLASS OF 1930

James Armogita Romeo Centrello Thomas Lolli Francis Marinelli
Guido Celli Anthony DeMarco Edward Lombardo John Mileti

PLEDGES

Benjamin Alexander Samuel Durante John Marsico John Smarrella
Angelo Caponegro Angelo Jafraty John Parillo Fred Trivisono
Clyde Mann Joseph Pietrafese

Founded at
Syracuse University, 1911
18 Active Chapters

Xi Chapter,
April 15, 1923
165 Twelfth Avenue

Dinsmore Baer Haynes Demorest Sturgeon Henninger Grubbs
Pfeiffer C. Francis Fawcett W. Francis Roemer Johnson Byers Clayton Lucas
Fry Tooley Charlesworth Willis Sommer Sandman Jacob Albright Tarbert

ALPHA CHI RHO

CLASS OF 1928

Chester Albright
Vaughn Fry
Richard Johnson
Willis Reese
Walter Sommer
Paul Tooley

CLASS OF 1929

Robert Byers
David Charlesworth
Russell Sandman
George Clayton
Harry Jacob

CLASS OF 1930

Rolland Baer
John Demorest
Charles Lucas
Carl Francis
William Francis
Wellington Roemer
Fred Froelich
William Grubbs
Howard Sturgeon
Donald Haynes
Willard Henninger

PLEDGES

Lawrence Abbott
Fred Atchinson
Clarence Dinsmore
Richard Fawcett
Donald Fort
James Hamilton
Harry Hess
Kenneth Knapp
Daniel Kothe
Joseph Matonis
James McCoy
Harold Murphy
Robert Myers
George Phillips
Carl Rentschler
Thomas Roth
Robert Ruth
Ralph Scanlon
Robert Slemmer
Thomas Stull
James Sutphen
Oscar Wagner

Founded at
Trinity College, 1895
22 Active Chapters

Phi Pi Chapter,
April 28, 1923
182 Fourteenth Avenue

Ricketts, Wills, F. Morrow, Soler, Baldauf, Ackley, Henderson, Helgerson, Kirk, J. Boyer, Kidd, Howarth, Poling, Reel, Millisor, Pierce, Forbes, M. Morrow, Hoerner, Hose, Youmans, R. Boyer, Close, Klinger, Ross, Deter, Johnston, Coningsby, Klein

LAMBDA CHI ALPHA

MEMBERS IN FACULTY

George Bennett — Theodore Scholtz

CLASS OF 1928

Marshall Close, Robert Boyer, Leroy Henderson, Charles Klinger
Robert Hoerner, Arthur Coningsby, Charles Klein, Robert Ross
Howard Waugh

CLASS OF 1929

Harold Baldauf, Samuel Johnston, Ford Morrow, Nevin Ricketts
Clarence Ittner, Walter Kidd, Herbert Pfaltzgraf, William Smith
Gilbert Soler, Edwin Tuttle, Benjamin Wills

CLASS OF 1930

Floyd Helgerson, Leo Howarth, Lysle Kirk, Max Morrow
Francis Pierce, Lewis Poling, Owen Reel

PLEDGES

Standford Ackley, Francis Deter, Jay Jones, Andrew Truelson
Jay Boyer, Richard Grace, George Kehrer, Gerald Wilson
Kenneth Carter, Kenneth Hoose, Thomas Osborn, Robert Youmans

Founded at
Boston University, 1909
76 Active Chapters

Gamma Tau Chapter,
May 26, 1923
73 Fifteenth Avenue

Kauffman Messenger Wilber I. Miller Childers Houltry Hunter M. Miller Sutton Layfield Meikle R. Miller Ratcilff Case Manbeck Ball Baldwin Gammel Magnus Roetter Dean C. Miller

SIGMA PHI SIGMA

MEMBERS IN FACULTY

Freeman Jacoby
Dr. Joseph McCready
Milton McEwen
Jacob Neff

CLASS OF 1928

Otto Gammel
Charles Kauffman
Frank Manbeck
Christopher McClusky
Walter McCloud
Irwin Miller
Marshall Miller
Ramon Miller
Harry Sutton

CLASS OF 1929

Orval Baldwin
George Ball
John Case
Clyde Sickles
Ralph Dean
Arthur Evans
Lawrence Fick
Robert Turnbull
Clyde Houltry
Elwood Layfield
Calvin Miller
Harold Wilber
William Meikle
Howard Potter
Ralph Ratcliff

CLASS OF 1930

Wilson Childers
William Hunter
William Roetter, Jr.
James Mercer
Lewis Messenger

PLEDGES

Glen Brackney
Carl Bullock
Thomas Elslager
Irving Gharky
John Henry
Edward Holbrook
John Luikart
Charles McLaughlin

Founded at the University of Pennsylvania, 1908
15 Active Chapters

Nu Chapter, May 29, 1924
98 Fourteenth Avenue

Twitchell *Denny* *McKinnon* *Peters* *Widdifield* *Miller*
Christopher *Krill* *Nickel* *Potts* *Pendleton* *Pryor* *Gichler*
Williams *Trees* *A. Mack* *Boye* *Scott* *Baymiller* *Peters*
Englander *Dawson* *Murray* *Dever* *Rudy* *E. Mack* *Wright* *Goad*

PHI SIGMA KAPPA

MEMBERS IN FACULTY

Howard Brunsman Charles Reeder Grosvenor Townsend

CLASS OF 1928

Chester Cowdrey Lowell Dever Howard Peters Byron Scott
Irvin Dawson Louis Murray Robert Rudy Raymond Widdifield

CLASS OF 1929

Franklin Atwood Irvin Krill Theodore Nickel Albert Sinks
John Baymiller Benson McKinnon Fred Pendleton Lee Trees
Glen Christopher Albert Mack Douglas Peters Avery Williams
Sidney Goad Eugene Mack Thomas Potts Ervin Wright

CLASS OF 1930

Floyd Bell Erwin Boye Arthur Denny Jack Gichler
Glen Pryor Shefford Miller Wilbur Twitchell

PLEDGES

Charles Clisby Richard Francis Frank McWhinney George Pryor
Harry Clover Milton Geissman Arthur Montgomery Howard Reidmaier
Francis Davis Ted Horst Harry Paxton John Riebel
Harold Driggs Leo Johns George Pelton Dean Sauerbrun
Paul Durant Raymond Lynn Reginald Perkins Philip Simms
Howard Withers

Founded at
Massachusetts Agricultural
College, 1873
46 Active Chapters

Pi Deuteron Chapter,
February 21, 1925
325 Fifteenth Avenue

Shear *Abrams* *Weprin* *Yelsky* *Sine* *Rosenblum*
Graver *F. Becker* *Feigenbaum* *Sigal* *Fox* *Steinberg* *Leventhal*
Bell *Bassichis* *Patricoff* *Leviton* *Millstone* *L. Becker* *Adler*

TAU DELTA PHI

MEMBER IN FACULTY
Theodore Beckman

CLASS OF 1928

Jack Bassichis
Leonard Becker
Leo Feigenbaum
Jack Froug
Jack Goldfarb
Carl Graver
William Leviton
Morris Rosenblum
Alex Sigal

CLASS OF 1929

Harold Abrams
Robert Adler
Ben Bell
Jack Patricoff

CLASS OF 1930

Fred Becker
Leonard Fox
Harry Leventhal
Phillip Millstone
Herbert Shear
Maurice Sine
Myron Stienberg
Abe Weprin
Milton Yelsky

PLEDGES

Edward Beallo
Gerson Berman
Nelson Bernstein
Edwin Brown
Louis Harris
Sam Hillman
Maxwell Jacobs
Alex Kauffman
Lawrence Meyerson
Donald Rosen
Ralph Schear
Seymour Shagrin
Cecil Shustick
Earl Smith
Carl Sperber
Kenneth Wasserman

Founded at
New York University,
1910
16 *Active Chapters*

Omicron Chapter,
May 9, 1925
205 *East Fourteenth Ave.*

Knowlton Fredericks Umsted Wakefield Scott Brawley
Johnson Woerhle Furgason Armacost Kerlin Hartley Shanley
Garling Hoskins Wiswell Simons Snedeker Wilson
Young Hollis Linek Emmerling Hummel Cole Hudak

PHI KAPPA SIGMA

MEMBERS IN FACULTY

Casper Benson, Edward Buck, Clarence Britt, Arthur Noyes, Edgar Transeau

CLASS OF 1928

Walter Emmerling, Robert Fredericks, James Furgason, Nelson Hollis, Daniel Hummel, Lawrence Mountjoy, Howard Simons

CLASS OF 1929

Jeffries Cole, Michael Hudak, Joseph Young

CLASS OF 1930

James Armacost, Emerson Garling, Thomas Kerlin, Willard Scott, John Benson, Clarence Hartley, Emil Limek, Charles Shanley, Edwin Umsted

PLEDGES

Tom Brawley, Harold Hoskins, Thomas Knowlton, Gerald Snedeker, William Hanes, Mackin Kelly, Joseph Pietrfese, Sam Steward, John Hankins, Lawrence King, Wirt Scott, Fred Wakefield, Owen Wiswell, Harold Woehrle, Robert Windisch

Founded at University of Pennsylvania, 1850
35 Active Chapters

Alpha Chi Chapter,
December 12, 1925
166 East Woodruff Avenue

Czolgos *McFarland* *Good* *Murphy* *Felton* *Robinson*
Leeka *Elliott* *Galehouse* *Harris* *Seager* *Fry* *DuBois*
Hall *Neubauer* *Stacy* *Hagy* *Britton* *Dewey*

GAMMA DELTA THETA

CLASS OF 1928

Fred Britton
Charles Dewey
William Hagy
Eugene Hall
Warren Leeka
Paul Murphy
Curtis Neubauer
Lawrence Robinson
Alfred Seager
Harold Stacy

CLASS OF 1929

Edmund Czolgos
Fred Elliott
Stanley McFarland
Howard Good
Donald Galehouse

CLASS OF 1930

Wilbur DuBois
Harlin Fry

PLEDGES

William Collopy
Fred Dewey
Clarence Harris
Francis Hartford
James Hartford
Ira LaMoreaux
Logan Meyers
Edwin Reising

Founded at
Ohio State University,
February 15, 1926
1 Active Chapter

79 East Eighteenth Avenue

Foltz Climes Hoare McElroy Miller Kattman Decker
Hughes Nemeth Dixon Samuels Carr Yoders
Rogers Herr Cervenka Moellencamp Jennings Carey Haulund Ellinger
Roth Katterheinrich Harvey Boerger Holm Boger Hathaway Paul Krause

PHI MU DELTA

MEMBER IN FACULTY
Virgil Hansley

CLASS OF 1928

Edgar Boerger
Kenneth Boger
Reuben Brown
Laddie Cervenka
Ralph Foltz
Francis Harvey
Perry Holm
Arnold Katterheinrich
George Krause
Alvin Moellencamp
Blase Nemeth
Leland Roth

CLASS OF 1929

William Buerk
Ralph Dixon
Thomas Hughes
Edwin Miller
Melbert Paul
Bruce Rogers

CLASS OF 1930

Dwight Hathaway
Alfred Kattman

PLEDGES

Milton Carey
Edwin Carr
Donald Climes
Leslie Coldsnow
Donald Decker
William Hoare
Fred Herr
Alvin Haulund
George Jennings
Arvine McElroy
Henry Petersen
Kenneth Samuels
Robert Wechter
James Yoder

Founded at
Connecticut State
College, 1918
14 Active Chapters

Mu Gamma Chapter,
May 22, 1926
187 Twelfth Avenue

Kanter Chalphin Graver Katz Arnold Bauman Greenstein Greene Weprin Rabine Bender Kessler Klein Meisel Greenfield Shamansky Siegel Berger Rose Tennenbaum Flignor

ALPHA OMEGA

CLASS OF 1928

Carl Graver David Klein Sam Siegel

CLASS OF 1929

David Bender Samuel Fisher Leon Meisel Harry Tenenbaum
Morris Bauman Harry Greene Morris Shall Max Weiner

CLASS OF 1930

Morris Aronowsky Abe Brown Isaac Shamansky

PLEDGES

Milton Berger Sol Flignor Clarence Kanter Max Kessler
Abe Chazen Joe Samuel Greenfield Morris Karmasin Archie Klein
Jack Chalfin Max Greenstein David Katz Milton Rabine
George Rose Harry Tenenbaum Abe. Weprin

Founded at
Temple University, 1906
23 Active Chapters

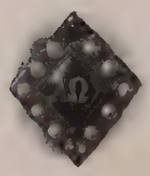

Psi Chapter,
May 15, 1927
167 West Tenth Avenue

Gelb *Schreiber* *Klein* *Peck* *Levine* *Shapiro* *Cohen* *Wasserstrom* *Suddleson* *Romain* *Blum* *Fuer* *Schecter* *Brodsky* *Sapp* *Shaman*

TAU EPSILON PHI

CLASS OF 1928

Jessie Feuer
Sidney Klein
Edwin Suddleson

CLASS OF 1929

Samuel Goldman
Samuel Schecter
Max Levine
Oscar Schreiber
Aaron Peck
Abe Shapiro
Louis Sapp

CLASS OF 1930

Samuel Blum
Seymon Brodsky
Harry Cohen
Theodore Gelb
Irving Kanarek
Harold Romain
Sol Shaman
William Wasserstrom

PLEDGES

Julius Darsky
Irwin Dresner
Leon Lippman
Edward Meadow
Maxwell Papurt
Maurice Poch
John Schaffer
Abe Stein

Founded at
Columbia University,
1910
29 *Active Chapters*

Tau Delta Chapter,
May 27, 1927
1683 *Summit Street*

Shriber *Brown* *Jaffe* *Passov* *Shapero* *Biales* *Fisher* *Hirsch* *Weinbaum* *Horwitz* *Meisel* *Broida* *Mathieu* *Greenblatt* *Krause* *Tucker* *Koerner* *Handleman*

PHI BETA DELTA

CLASS OF 1928

Louis Biales
Frank Weinbaum
Stephen Krause

CLASS OF 1929

Sidney Broida
Harry Handelman
Jack Jaffe
Stanley Koerner
Aron Mathieu
Leon Meisel
Max Schriber
Isadore Tucker

CLASS OF 1930

Jerome Brown
Max Fisher
Samuel Greenblatt
William Goodman
Robert Hirsch
Louis Horwitz
Daniel Passov
Jask Shapero

PLEDGES

Jerome Abrams
Leon Goldstein
Samuel Kondin
Abe Melk
Martin Siegel
Samuel Smith
Frederick Stauber
Louis Tucker

Founded at
Columbia University,
1912
30 *Active Chapters*

Alpha Epsilon Chapter,
June 19, 1927
1917 *Waldeck Avenue*

Thompson Arnold Davis Hoffman Planson Fuchs Teller Reighard
Crow Price Poling Weimer Ehrhardt H. Henrie Powell Reddish
L. Wells Stickel Newhouse C. Henrie Baker Ketrow Haas Rusler
Schulz Cummins Swickard Srtout E. Wells Everhart Crandall Kiinzler

PI KAPPA PHI

CLASS OF 1928

James Crandall
Stuart Cummins
Verne Hoffman
Robert Price
Charles Rusler
William Schulz, Jr.
Solomon Whirl
Merrill Weimer

CLASS OF 1929

Eugene Baker
Robert Everhart
John Haas, Jr.
George Heinzelman
Ralph Ketrow
Eugene Kiinzler
Russell Newhouse
William Plansom
Donald Rader
Sumner Strout
George Swickard
Edward Wells

CLASS OF 1930

John Crow
Kenneth Ehrhardt
Clemment Henrie
Fred Peters
Marcy Powell
Edwin Stickel
Lawrence Wells

PLEDGES

Keith Arnold
Clark Davis
Norbert Fuchs
Homer Henrie
George Hay
John Hines
Eugene Poling
Frank Reighard
Joseph Reddish
Edgar Shisler
James Teller
Nelson White

Founded at
College of Charleston,
1904
32 *Active Chapters*

Alpha Nu Chapter,
November 5, 1927
118 *Fourteenth Avenue*

Lee *Harris* *Farley* *Johnson* *Scott* *Harris* *Nelson* *Watlington*

OMEGA PSI PHI

MEMBERS IN GRADUATE SCHOOL

Gurney Nelson
Aurelius Scott

CLASS OF 1929

Robert Farley
Russell Pace
John Watlington

CLASS OF 1930

Ellsworth Harris
Alfred Tate
Eddie White

ASSOCIATE MEMBERS

Paton Blount
Bernard Harris
Glen Hines
Robert Johnson
Samuel Lee
Postell Patterson
Maurice Woods
Robert Woods

Founded at
Howard University, 1911
77 Active Chapters

Iota Psi Chapter,
November 21, 1927
236 East Eleventh Avenue

Zink Wise Hirshfield Cook Johnson Perner
Reeder Mirick Barnard Page Bonner Wilson Herrold
Styblo Lose Brooks Heilman Fausz Brown Seymour
Wallrabenstein Downing Wood Spencer-Strong Skipper Smith Kahler

BETA KAPPA

MEMBERS IN FACULTY
Calvin Heilman

GRADUATE STUDENT
James Skipper

CLASS OF 1928

Edwin Kahler
James Page
George Spencer-Strong
Earl Wood

CLASS OF 1929

Eugene Bonner
Kenneth Cook
Joseph Dorff
Lowell Downing
Robert Herrold
Edward Pryatel
Raymond Reeder
Rudolph Styblo

CLASS OF 1930

George Barnard
Harold Brown
Arnold Fausz
Chester Fogarty
Stanley Hirschfield
Guy Johnson
Paul King
Dustin Mirick
Everett Seymour
Richard Smith
Park Urban
Melvin Wilson

PLEDGES

Anthony Anderlea
Russell Burrell
George Lose
Frederick Berner
Paul Wallrabenstein
Charles Wise

Founded at
Hamline University, 1901

Alpha Alpha Chapter,
May 1, 1928
227 *Fifteenth Avenue*

PROFESSIONAL FRATERNITIES

Agriculture
Alpha Zeta
Delta Theta Sigma
Tau Gamma Phi

Applied Optics
Epsilon Psi Epsilon

Architecture
Alpha Rho Chi

Commerce
Alpha Kappa Psi
Delta Sigma Pi

Dentistry
Delta Sigma Delta
Psi Omega
Xi Psi Phi

Education
Sigma Delta Sigma

Engineering
Theta Tau

Forensic
Phi Delta Gamma

Graduate Science
Gamma Alpha

Journalism
Sigma Delta Chi

Law
Delta Theta Phi
Gamma Eta Gamma
Phi Alpha Delta
Phi Delta Phi

Medicine
Alpha Mu Pi Omega
Alpha Kappa Kappa
Phi Chi
Phi Delta Epsilon
Phi Rho Sigma

Pharmacy and Chemistry
Alpha Chi Sigma
Kappa Psi
Phi Delta Chi
Rho Pi Phi

Veterinary Medicine
Alpha Psi
Omega Tau Sigma

Garnett *Sanders* *Bender* *Minnich* *Spohr* *Babbs* *Allen* *Stockwell* *Grove* *Childs* *Fri* *Phillips*

PROFESSIONAL INTER-FRATERNITY COUNCIL

OFFICERS

CHARLES BABBS	*President*
HERBERT STOCKWELL	*Vice-President*
CLARENCE SANDERS	*Treasurer*
JOHN MINNICH	*Secretary*

MEMBERS

Paul Grove	*Alpha Kappa Kappa*
David Bender	*Alpha Omega*
Clarence Sanders	*Alpha Mu Pi Omega*
Raymond Spohr	*Delta Sigma Delta*
Richard Garnett	*Gamma Eta Gamma*
Charles Babbs	*Delta Theta Phi*
Herbert Stockwell	*Phi Rho Sigma*
Joseph Allen	*Phi Alpha Delta*
James Childs	*Phi Chi*
Charles Phillips	*Phi Delta Epsilon*
Frederick Fri	*Psi Omega*
John Minnich	*Xi Psi Phi*

Baggott, Merwin, Durfey, Sater, Worstell, Zuber, Hill, Hartz, Thomas, Danaher, Pfeiffer, Downing, Stevens, Fitzgibbon, Harter, Knapp, Tetlow, Gordon, Tanner, Moore, James, Blair, Lane

PHI DELTA PHI
LAW

MEMBERS IN FACULTY

Robert Hunter, Norman Lattin, Clarence Laylin, Robert Mathews, William Rose, Lewis Simes, Alonzo Tuttle

CLASS OF 1928

Byron Blair, James Danaher, William Downing, William Fitzgibbons, Joseph Harter, Rice Hershey, Winston Hill, James Knapp, Donald Merwin, William Moore, Frank Stevens, Charles Tanner, Percy Tetlow, Dan Webber

CLASS OF 1929

Horace Baggott, John Durfey, Richard Gordon, Harold James, Collis Lane, Richard Sater, John Zuber, David Thomas, Lawrence Worstell

PLEDGES

Earl Beougher, William Davis, Melville Dill, Ralph Dixon, Frank Eickemeyer, Charles Glander, Paul Key, Leland Lord, Paul Taylor, Donald Turnbull

Founded at the University of Michigan, 1869
59 Active Chapters

Swan Inn Chapter
April 28, 1893

Scheffler Stallings Sehwab Londergan Nunemaker Arthur Sprague Webster Edwards
Mramer Garnhart Retz Minnich Bertram Laisley VanDerVort Likens Cehrs
Miller Garverick Bowers McFarland Kling Reynard Goulding Hahn Maddock Adams
Body Sandrock Young Witzel Roose Hair McCarty Kilpartick Spicer

XI PSI PHI
MEDICINE

MEMBERS IN FACULTY

Neal Harper
Clyde Hebble
Earl Jones
Ralph Paffenbarger
Louis Reif
Charles Stronsnider

CLASS OF 1928

Robert Arthur
Lowell Body
Asa Edwards
Malcolm Forbes
Albert Goulding
Carl Hahn
Russell Hair
Julian Laishley
James Londergan
Richard Maddock
Robert McFarland
Charles Nunemaker
Ralph Roos
Eugene Witzel

CLASS OF 1929

Warren Garnhart
William Kling
Russel McCarty
Paul McCleary
Lamonte Retz
Roy Scheffler
Frederick Schwab
Donald Spucer
Henry Stallings
Raymond Young

CLASS OF 1930

Renwick Adams
Ambrose Bowers
Theodore Boylan
Bernice Cehrs
Basil Likens
Frank Mramor
Maurice Sandrock
Edmund VanDevort

CLASS OF 1931

Warren Bertram
Howard Sprague
Calvin Garverick
Darrel Walters
Harold Kilpatrick
Donald Webster
Junior Miller

PLEDGES

Robert Bishop
Beecher Dierdorff
Seth Gordon
Riley Hardacre
Carl McKenzie
Robert Moyer
Dolbert Waud
Arthur O'Brien
Lyle Pitt
Robert Secrest
Ray Shertinger
Robert Smith
August Uranker

Founded at
University of Michigan,
1889
31 *Active Chapters*

Kappa Chapter,
March 19, 1897
141 *Thirteenth Avenue*

Rhodes Huston Baker Sitler Pickering Mason
Brosch Schwartz Melching Browning Mitiska Yutzi Florea
Kurzen Treat Law Garver Milner Drake Whitacre Obrecht
Stone Sitterley Scherer McGrew Mitiska Griffin Predmore Ryerson

ALPHA ZETA
AGRICULTURE

MEMBERS IN FACULTY

Carl Arnold
Roderick Barden
Frank Beach
Firman Bear
Errol Bird
Harold Borst
Joel Coffey
Guy Conrey
George Crane
Raymond Gray
John Dowler
Hoffman Erb
Oscar Erf
John Falconer
Carl Gray
Paul Gerlaugh
Frank Helmrich
Donald Kays
John Lyman
George Lynch
Charles McBride
James McClintock
Glen McCuen
William Mills
Dillon Myers
Marion Myers
Harry O'Brien
Herbert Osborn
William Palmer
Charles Plumb
Percival Potter
Harry Ramsower
Chester Reed
Bentun Stahl
Harold Twitchell
George Valley
Dean Alfred Vivian
Adolph Waller
Charles Willard
Paul Zumbro

CLASS OF 1928

Harold Florea
Ralph Griffin
Daniel McGrew
Horatio Mason
Harold Obrecht
Merrill Predmore
Gerald Ryerson
Paul Scherer
John Sitterley
Lester Stone

CLASS OF 1929

Carl Brosch
Carl Dille
Harold Drake
Lester Garver
Walter Gould
Raymond Law
Ross Milner
George Mitiska
Hanson Rhodes
Ralph Schwartz
Frank Vaughan

PLEDGES

Harold Huston
Richard Baker
Homer Browning
Lawrence Brubaker
Clifford Coffman
Ervin Coleman
Clarence Ellyson
Charles Foster
Frank Furniss
Clyde Gordon
Lawrence Zeuch
Robert Kurzen
Leonard Melching
Vivian Overturf
Carl Pickering
Benjamin Price
Kenneth Scheiderer
Forrest Sitler
Carl Wade
William Walker
Elmer Yutzi

Founded at
Ohio State University,
1897
38 *Active Chapters*

Townshend Chapter,
November 4, 1897
144 *Thirteenth Avenue*

McCulloch Wood Wenzke Pond Eyestone Whitacre Weller Schwindt
Taylor Franjac Paisley Workman Spencer Fowler Thomas Rardin Kimmel
Ward Rawlins Kauffmann Winbigler McCullough Maxwell Rian Mahan Roberts
Cross Fullerton Scott Sanders Speicher St John Miller Bonnel Camp

ALPHA MU PI OMEGA

MEDICINE

MEMBERS IN FACULTY

Casper Benson
Irwin Bottenhorn
Clarence Britt
John Brown
Edward Buck
Jacob Coons
John Farson
Arthur Hauer
Elmer Horton
Andrew Timberman
Clayton McPeek
Andrew Prout
Ernest Scott
George Shawaker
Charles Shepard
Louis Spohr

CLASS OF 1928

Raymond Boice
Rollo Bonnell
John Camp
Roy Clunk
John Cross
Glenn Dowell
Dwight Fritz
Leland Fullerton
Albert Gertis
Eugene Hammersley
Glenn Heller
Samuel Kistler
John McCrimmon
Victor Mahan
Michael Miller
Sterling Obenour
Ralph Ramey
Ora Rapp
Kenneth Scott
Clement St. John

CLASS OF 1929

Rube Eyestone
Marion Franjac
Edgar Kauffmann
Ray McCulloch
Elson McCullough
William Miller
James Pond
Benjamin Rawlins
Hugh Winbigler
Irville Rian
John Roberts
Clarence Sanders
Walter Scheidt
Howard Schwindt
Lowell Smith
Clyde Speicher
Calvin Spencer
Asia Whitacre
Lewis Stephen
Vincent Ward
Wendell Weller
John Wenzke

CLASS OF 1930

Robert Fowler
Lawrence Irvin
Alexander Kimmel
Donald McDill
Joseph McNinch
Howard Maxwell
Richard Paisley
Thomas Rardin
Kenneth Taylor
Cleland Thomas
Earl Trunick
Danile Whitacre
Vernon Wood
William Workman

PLEDGES

Harry Beilhart
John Beldon
Thomas Bowers
Forest Butler
Charles Corbin
Louis Cosgrove
Hobart Donohoe
Richard Garster
Robert Gillis
John Howard
William Hunt
Lawrence Irvin
Phillip Knies
Charles Larkin
Carl Linke
States McCoy
Donald Miller
Andrew Miglets
Adolph Verhoff
Carl Moats
Martin Obedemeyer
Ralph Rasor
Carlos Rian
Carl Rossel
Harold Sayre
Hugh Setterfield
Andrew Soros
Paul Sauvageot
Theodore Spohr
Harold Taggett
Harry Taggett

Founded at
Philadelphia, 1891
12 *Active Chapters*

Epsilon Chapter,
February 12, 1920
1454 *Neil Avenue*

Gruner Miller Knechtley Dvorack Brooke Kirk Stingley
Buckley Sulsberger Nagel Winter Bandi Cummins Richner Smith
Gibboney Kloepfer Umbaugh Tripp Jenkins Gerber Boucher Warner Wade
Lauer Spencer Lambert Frank Knox Reelhorn Beeson Phillips Kammerling

PSI OMEGA
DENTISTRY

MEMBERS IN FACULTY

Irwin Bottenhorn, William Graham, Wendell Postle, Herbert Shumway, Frank Starr
Harvey Cottrell, Ollie Mobberly, Harry Semans, Dick Snyder, Victor Steffel
Roland Wiltberger

CLASS OF 1928

Sydney Beeson, Edward Frank, Robert Jerles, Richard Millar, Glen Phillips
William Dennis, Frederick Fri, Donald Kammerling, Rowland Oldham, Earl Spencer
Jerry Dvorak, Marshall Gibboney, Harry Knox, Arlington Overlander, William Tripp
Coral Umbaugh

CLASS OF 1929

Raymond Cummins, William Gerber, Elmer Lambert, Earl Miller, Eugene Reelhorn
Richard Deeds, William Jenkins, John McAdams, Russell Puder, Robert Wade
Douglas Warner

CLASS OF 1930

Arlyn Brooke, Waldron Franklin, George Kidd, Charles Lieberman, George Schneider
Dean Boucher, Orla Gruner, Floyd Kloepfer, Walter Merriman, Charles Stingley
Harold Crow, Lawrence Jones, Ted Knechtley, Charles Roenker, Harley Stone
Alwiere Wiley, Chester Winter

CLASS OF 1931

Harold Bandi, Robert Brawley, Robert McCarron, Charles Richner, Diehl Sulsberger
Kay Kirk, Leroy Nagel, Lloyd Smith

PLEDGES

William Allen, James Chessrown, Paul Dudick, Charles Ludy, John Roth
Milton Barrett, Lawrence Cleek, John Early, Frank Manbeck, George Schaaf
George Bent, Donald Damuth, Nelson Embrey, Wilho Orquist, Lowell Treece
Harold Brown, John Doelker, William Franke, Ray Phipps, Don Weber
Sterling Wylie

Founded at
Baltimore College of
Dental Surgery, 1892
37 Active Chapters

Psi Chapter,
December 4, 1901
109 Twelfth Avenue

Snipes, Craig, Wallace, Obetz, Aldrich, Stump, Yochem, Dawson, Perkins, Hamilton, Weiss, Flook, McCreight, Marshall, Rohr, Smith, Kintz, Kleinhenz, Lawrence, Weisenbarger, Bratton, Imhoff, Grove, Snyder, DeMuth, Hebble, Peters, McGriff, Hullinger, Butz, Wolverton, Karch, Mitchell

ALPHA KAPPA KAPPA
MEDICINE

MEMBERS IN FACULTY

Hugh Beatty
Francis Davis
Fred Fletcher
David Gilliam
Edward Harris
Isaac Harris
Benjamin Kirkendall
Roy Krigbaum
Howard Yoakem
Hugh Means
Raymond Ramsey
Philip Reel
Raymond Seymour
E. J. Stedem
Wells Teachnor, Jr.
Francis Thomas
John Upham

CLASS OF 1928

John Bevan
Ralph Brown
George Butz
Burgess DeMuth
Leonard Kleinhenz
Rollins McGriff
John Mitchell
Robin Obetz
Campbell Taylor
Marshall Thomas
Richard Wallace
Karl Way

CLASS OF 1929

Herschel Aldrich
Charles Beale
Clyde Dawson
Samuel Flook
William Griffin
John Karch
Maxwell Raine
Lovell Rohr
Kenneth Smith
Lee Weis

CLASS OF 1930

Floyd Craig
Paul Grove
Frank Hamilton
Joseph Hebble
John Yochem
Clarence Hullinger
George Imhoff
Robert Snipes
Harold Weisenbarger

PLEDGES

Edgar Black
Paul Bratton
Frank Cook
Dalton Deeds
Dudley Hain
Francis Kintz
Ross Knoble
Henry Lacey
Harold Lawrence
James Long
Gyles Wolverton
Robert Marshall
David McCreight
Alden Perkins
Eugene Peters
Nat Schneider
Ralph Sipple
Robert Smith
Ernest Snyder
James Stump
Berger Thomas

Founded at
Dartmouth College,
1888
46 Active Chapters

Pi Chapter,
October 2, 1902
199 West Tenth Avenue

Ohmes Holmes Walker Deobald Carey Reese
Dovis Woodruff Giessler Shipman Janes Wasem Eakin
Innis Haskins Glass Cox Romshe Richardson
Bowne Cronin Yoder Sutton Rogers Durkee Henderson

DELTA SIGMA DELTA
AGRICULTURE

MEMBERS IN FACULTY

William Brownfield, Otto Croy, Wallace Hanger, Frederick Salter, John Slipher, Robert Stoltz, John Wuichet

HONORARY MEMBERS

Dwight DeLong, Oscar Erf, Donald Kays, Wendell Paddock, Alfred Vivian

CLASS OF 1928

Francis Bowne, Harold Deobald, Lewis Eakin, George Holmes, Herbert Carey, Maurice Durkee, Howard Haskins, Russell Innis, Crosby Rogers, Robert Woodruff, Robert Yoder

CLASS OF 1929

Lester Cronin, George Henderson, Earl Ohmes, Howard Romshe, Hubert Davis, Murray Janes, Dana Richardson, Arthur Walker

CLASS OF 1930

James Cox, Lee Glass, Russell Shipman, Donald Wasem

PLEDGES

Willard Boyer, James Jones, Isaac Shoemaker, George Thorniley, Floyd Davis, Glenn Kellogg, Dale Scott, Albert Zielke, Lloyd Mackey, Norman Sorensen

Founded at
Ohio State University,
December 1, 1905

244 West Tenth Avenue

Gingrich Van Devender Wing Hamilton Nemec Smith Massar Yurjevic
Johnstone Stump Lindsley Daily Shaw Robinson Lynch Poorman Mavis
Bailey Trunick Bachman Lutz Owens Battin Beard Garnett
Elder Chance Zurfluh Davis Stratton Miller Ritari Hempstead Martin

GAMMA ETA GAMMA
LAW

MEMBERS IN FACULTY
Willard Patty

CLASS OF 1928
Paul Chance, William Davis, William Elder, Rex Miller, Arthur Ritardi, Leslie Stratton, William Wing

CLASS OF 1929
Robert Bacham, David Hempstead, Arthur Martin, Dale Stump
Richard Garnett, Cecil Lindsley, James Nitschke, Clair Trunick
Paul Gingrick, Howard Lutz, Robert Shaw, Louis Wolfe
Alvin Zurfluh

CLASS OF 1930
Charles Batton, Raymond Daily, Willard James, Benson Owens
Raymond Beard, Maxwell Flesher, Charles Lynch, Joseph Poorman
Thomas Bretherton, Dudley Harris, Dwight McBane, Lawrence Robinson
Denver Van Devender, Frank Warren, George Yurjevic

PLEDGES
Rolland Bailey, Howard Hamilton, Olen Mavis, John Smith
Hubert Massar, Thomas Osborne

Founded at
University of Maine,
1901
26 *Active Chapters*

Rho Chapter,
April 1, 1906
83 *Fourteenth Avenue*

Olson *H. Cramer* *Bishop* *Snyder* *Schumacher* *Frederick* *Kelly* *Galloway*
Wickman *Alton* *Ryan* *Mercer* *Kane* *Sanger* *Goorley*
Johnson *Schweinfurth* *Lade* *Wellman* *Hamilton* *W. Cramer* *Windham*

PHI DELTA CHI
PHARMACY AND CHEMISTRY

MEMBERS IN FACULTY

Clarence Brown
Claire Dye
William Keyser
William Mueller
Charles Williams
Fred Williams

CLASS OF 1928

Harold Cramer
Albert Galloway
David Johnson
Glenn Kelly
Bernhard Lade
Weldon Sanger
Harlan Wellman
Ray Windman

CLASS OF 1929

James Alton
Willis Cramer
Vernon Frederick
Alvin Hamilton
Walter Mercer
Harry Olsen
Burton Peck
Harold Ryan
Earl Schweinfurth
David Shaffer

CLASS OF 1930

Charles Bishop
John Goorley
Maurice Kane
Willard Schumacher
Harry Snyder
Carl Wickman

PLEDGES

Edward Armitage
James Blanchard
Wayne Carpenter
William Gardner
Oliver Gibson
Harry Hart
Horace Kliplinger
Carl Lundgren
Marion Wykoff
Frank McCoy
William Pearch
Elmer Piotter
Lloyd Piotter
Kenneth Speaks
George Stafford
Chester Widmyer
James Wiley

Founded at
University of Michigan,
1883
28 *Active Chapters*

Chi Chapter,
May 23, 1908
176 *Fifteenth Avenue*

Callinan Hamilton Chadwick Carlson Horwedel McIntyre
Henning Black Wilson Pearce Beacham Robson Barnett
Heller Palmer Butterworth Wright Neff Zimmer Eggleston

ALPHA CHI SIGMA
CHEMISTRY

MEMBERS IN FACULTY

Emory Almy, Jesse Day, William Evans, William Henderson
Cecil Boord, Dana Demorest, Wesley France, James Lord
William McCaughey, Edward Mack, Edward O'Rourke

CLASS OF 1928

Clare Barnett, Thomas Chadwick, Richard Horwedel, Kenneth Steele
Clarence Beacham, Kenneth Emmert, Harley Lee, Arthur Watts
Nelson Butterworth, Theodore Graetz, John Neff, Harold Wright
Clifford Carlson, John Heller, Melville Pearce, David Zimmer
Walter Henning, Pierce Robson

CLASS OF 1929

Wesley Black, Myron Eggleston, Melvin Lund, Lawrence Postle
Earl Callinan, Robert Foster, Frank McIntyre, Charles Wilson
Robert Hamilton, Willard Palmer

PLEDGES

James Beam, Charles Fletcher, Lawrence Leahy, Albert Miller
Ralph Cramer, Fred Greenich, Homer McDougal, Russell Peterkin
Otis Cummins, Benjamin Hanson, Arthur Miller, Waino Pesola

Founded at
University of Wisconsin,
1902
42 Active Chapters

Lambda Chapter,
April 10, 1910
1927 Waldeck Avenue

Dawson *Garman* *Funk* *Dornbirer* *Hopkins*
Denk *Regan* *Snodgrass* *Stacey* *Granducci* *Wilson*

SIGMA DELTA CHI
JOURNALISM

MEMBERS IN FACULTY

John Fleming
Lester Getzloe
William Graves
Osman Hooper
Lewis Morrill
Joseph Myers

CLASS OF 1928

Irvin Dawson
Maurice Denk
Clarence Doyle
Robert Funk
Oeveste Granducci
Jake Frong
Frank Hopkins
David Regan
George Snodgrass
Harold Stacy
Guy Spring
Milton Yelsky

CLASS OF 1929

Lester Biederman
William Boyenton
Byron Wilson
William Dornbirer
Edwin Garman

Founded at
De Pauw University,
1909
34 Active Chapters

Theta Chapter,
June 9, 1911

Hall *Robson* *Latshaw* *Bartlett* *Stevens* *Scheetz* *Simes* *Runnels* *Cox* *Slatter* *James* *Thomas* *Armfield* *Everson* *Bowyer* *Lidikay* *Hummon* *Grossman* *Sherer* *Hubbard* *Thompson*

OMEGA TAU SIGMA
VETERINARY MEDICINE

MEMBERS IN FACULTY

Walter Hobbs
Fred Speer

CLASS OF 1928

Charles Bowyer
George Scheetz
John Cox
Owen Thomas
George Grossman
Arvo Thompson
Ronald Hectorne

CLASS OF 1929

Frank Armfield
William Busic
Clyde Everson
Walton Finfrock
Henry Lidikay
Charles Hall
William James
Clifton Latshaw
Henry LeDune

CLASS OF 1930

Densil Bartlett
Howard Hinchman
Earl Hubbard
Ormond Hummon
Gail Robson
Charles Runnels
Kenneth Sherer
Donald Simes
Erwin Slatter
William Stevens

PLEDGES

James Burriss
Kenneth Burriss
Gordon Castor
Charles Crago
Arno Danforth
Henry Davis
Walter Ferrall
Chalmer Hile
Raymond Wenger
Emmett LeDune
Wallace McKinley
Cornelius Messler
Earl Moore
Ralph Peters
Jetur Riggs
Stanley Taylor
Harry Webster

Founded at
Cornell University, 1907
4 Active Chapters

Gamma Chapter,
November 25, 1911
143 *East Frambes Avenue*

Taylor Donaldson Hathaway Meister Erf Crist
Graff Couchman Hankinson Roth Nihizer Hicks Degenhard
Brumbaugh Ingmire Jones Greenwalt Brown Blake Anderson Kerschgens
Volzer Svoboda Brodgen Stockwell Kuehn Hammill Schwarzell

PHI RHO SIGMA
MEDICINE

MEMBERS IN FACULTY

Earl Baxter
Leslie Biglow
Frank Castleman
Paul Charlton
Verne Dodd
Walter Duffee
Albert Frost
Elijah Gordon
Edwin Hamilton
Solomon Hatfield
George Hoskins
John Means
Russell Means
Link Murphy
H. M. Platter
Lynn St. John
C. B. Tanner
William Taylor
L. M. VanBuskirk
John Wilce
Howard Wilson

CLASS OF 1928

William Brogden
Augustus Hall
Gordon Hammill
Paul Jones
Adelbert Kuehm
Maurice Menke
Henry Schwarzell
Herbert Stockwell
Joseph Svoboda
Elmer Volzer

CLASS OF 1929

Lawrence Anderson
Emerson Blake
Maynard Brown
Theodore Donaldson
Harold Taylor
Kenneth Greenwalt
Dorence Hankison
Dale Roth
Robert Solt

CLASS OF 1930

Jerry Crist
Warren Hicks
Bernard Ingmire
Wain Wright

PLEDGES

Joseph Brumbaugh
Lloyd Couchman
Clyde Dawson
Roy Degenhard
Paul Dillon
Lowell Dillon
Edward Graff
John Hathaway
Lambert Jerschgens
Lawrence Nihizer
John Meister
Resener Zeiher

Founded at
Northwestern University,
1890
26 Active Chapters

Omega Chapter,
February 21, 1913
1520 Neil Avenue

Howell *Beckwith* *Nolan* *Fox* *Kreider* *Everett* *Kahle*
O'Donnell *Smith* *Farr* *Stecher* *Babbs* *Matthias* *Dombey*

DELTA THETA PHI
LAW

CLASS OF 1928

Charles Babbs
Theodore Beckwith
Everett Farr
Harry Hoehn
James Nolan
Alex Smith
Joseph Stecher
Edmund Yantes

CLASS OF 1929

Alex Dombey
Fred Everett
Kenneth Howell
James Kahle
Kenneth Kreider
William Kukelcik
John Matthias
Guy O'Donnell
Austin O'Toole
Walter Patterson
Matthew Smith

CLASS OF 1930

Charles Fox

PLEDGES

Thomas Crance
Oscar Eckelberry
Wallace Gourley
Robert Henderson
Fred McManus
Harold Mason
Robert Moore
Joseph Pound
Claude Recker
Marion Ross
Myron Shaw
Alton Wells
Albert Williams
Robert Winter

Founded at
Northwestern University,
1900
59 Active Chapters

Chase Senate Chapter,
May 10, 1913
2061 *Iuka Avenue*

Pumphrey McKee Newell Underwood Hawyer Portz Shell Meredith
Allison Thompson Fancher Lowry Shane Sharpe Mehl Boukalik
Doster Burger Bartholomew Gettrost Tedrow Pfeiffer Watson Burke Hunt

PHI CHI
MEDICINE

CLASS OF 1928

John Bigony
Homer Blaser
William Burger
Orville Burke
Gaile Doster
Marvin Gettrost
William Hurt
Kenneth Lowry
Raymond Pfeiffer
Francis Shane
Vern Sharp
George Tedrow
George Watson

CLASS OF 1929

Brinton Allison
William Boukalik
James Childs
Clare Lacock
Samuel Mercer
Mark Morgan
Wade Portz
Charles Thompson

CLASS OF 1930

Myron Bartholomew
Ray Brown
Robert Pumphrey
Paul Fancher
Kenneth Hawver
Roy Shell
Wilbur McKee
Lawrence Mehl
Graydon Underwood
Roy Meredith
Leonard Newell

PLEDGES

Raymon Allison
Maurice Archer
Milton Axthelm
Temple Baldi
Olen Ball
William Banning
Darrel Bibler
Donald Brumley
Douglas Sroufe
Frank Cooper
Isaac Curtis
Robert Drake
Merrill Everhart
Robert Fox
Edgar Fry
Robert Fullerton
Stanley Hirschfield
Frederick VanEmon
Robert Homan
Calvin Jackson
Henry Karper
Orville Laymon
Charles Lehman
Norris Lenahan
Ralph McKinney
Ray Markwood
LaVerne Ziegler
James Matson
John Mayhew
Palmer Miller
Fred Neff
George Rice
Jacob Sheetz
Curtis Smith
Edward Smith

Founded at
University of Vermont,
1899
56 Active Chapters

Gamma Chapter,
November 15, 1913
354 West Ninth Avenue

Baker *Griswold* *Higby* *Rideout* *Sanborn* *Harrod* *Root* *DuBois* *Brown* *Crawford*

ALPHA KAPPA PSI
COMMERCE

MEMBERS IN FACULTY

Spurgeon Bell
Morton Bodfish
Dallas Bolon
Harold Casterton
Ralph Davis
Charles Dice
Maynard Donaldson
George Eckelberry
John Fisher
Raymond Gauch
Mathew Hammond
Felix Held
Henry Hoagland
Charles Huntington
Hermann Miller
Montgomery Pike
Ralph Richards
Clyde Ruggles
Daniel Shonting
George Starr
Henry Walradt
Walter Weidler

CLASS OF 1928

John Baker
Dwight Brown
Merlin DuBois
Francis Griswold
Mark Sanborn
Merle Harrod
Joseph Ovies
Charles Rideout
Alan Root

CLASS OF 1929

James Crawford
Charles Higby

PLEDGES

Ward Ashman
Francis Beeler
Samuel Seibert
Grove Chidester
Martin Elberfeld
George Walters
Rollin Fiser
Paul Jones
David Westwater
Nicholas Perzel
Milton Rowley

Founded at
New York University,
1904
46 Active Chapters

Mu Chapter,
May 8, 1915

Rice *Coady* *Albers* *Knowlton* *Yeagley* *Halligan*
Stayock *Harmon* *Heichel* *King* *Corwin* *Keller* *Kraner*
Roth *Ryan* *Leece* *Springer* *Meinhardt* *Koch* *Isaacs* *Adrian*
Steuart *Maddux* *Gould* *LeFevre* *Hughes* *Summersett* *Stanley* *Lacy* *Gosline*

ALPHA RHO CHI
ARCHITECTURE

MEMBERS IN FACULTY

Herbert Baumer, Joseph Bradford, Charles Chubb, Ralph Fanning, Galen Oman, Wilbert Ronan, Paul Wood

CLASS OF 1928

Richard Gosline, Harold Summersett

CLASS OF 1929

John Coady, Robert Heichel, Howard LeFevre, Robert Springer
William Gould, William King, Carl Meinhardt, LeRoy Stanley
Robert Leece, Donovan Rice

CLASS OF 1930

Justus Koch, Herbert Lacy, John Maddux, Raymond Staycock
Paul Yeagley

PLEDGES

William Adrian, William Halligan, Charles Keller, Glen Roth
Frederick Albers, Ralph Harmon, Austin Knowlton, Harold Ryan
Raymond Corwin, Tod Isaacs, Albert Kramer, Ernest Steuart
Harry White

Founded at
Universities of Michigan
and Illinois, 1914
10 Active Chapters

Demetrios Chapter,
February 25, 1916
1919 Indianola Avenue

Stayman *Stewart* *Hottel* *Hays* *Jones*
Edgar *Ballard* *Ewalt* *Voegtly* *Williams* *Horton*
Gilleland *Minchin* *Kirkpatrick* *Ellis* *Klein* *Rowe*

EPSILON PSI EPSILON
APPLIED OPTICS

MEMBERS IN FACULTY
Dr. Clarence Ellis Howard Minchin

CLASS OF 1928
Kenneth Kirkpatrick Fred Klein Robert Stayman

CLASS OF 1929
Ward Ewalt John Gilleland Ellsworth Reese Kenneth Rowe
Glenn Stewart Maurice Wareham Edwin Williams

CLASS OF 1930
Hammond Horton Earle Voegtly

PLEDGES
William Ballard William Hays James Hottel George Jones
Doyle Edgar Arthur Herold Fred Jennings Charles McCandlish
William Sutphen

Founded at
Columbia University,
1911
5 Active Chapters

Beta Chapter,
January 11, 1918
75 West Eleventh Avenue

Ware, Minnis, Durr, Schnell, Donovan, Ater, Sommer, Pieper, Barrett, Varvel, Gleason, Turney, Hagerty, Lucas, Conaway, Donaldson, Hay, Haas, Whitsett, Wildasinn, Hall, Davis, Charpiot, Wheeler

DELTA SIGMA PI
COMMERCE

MEMBERS IN FACULTY

Roy Davis
Elvin Donaldson
James Hagerty
William Kaufman
Thomas Kibler
Harold Maynard
Jacob Taylor
Engene Van Cleef
Carl Varvel
James Whitsett

CLASS OF 1928

Leon Charpiot
Austin Conaway
Leroy Van Kirk
Marcus Donovan
Eugene Hall
Tom Wheeler
Don Jones
Charles Pieper
Clarence Wildasinn
Leonard Staples
Edgar Turney

CLASS OF 1929

John Haas
John Lucas
Carlton Schnell
Karl Sommer

CLASS OF 1930

Earl Durr
Robert Gleason
Don Hay

PLEDGES

Clement Ater
Howard Baldwin
John Wasley
Howard Robinson
Alvin Ware

Founded at
New York University,
1907
45 Active Chapters

Nu Chapter,
December 3, 1921
172 Fifteenth Avenue

Mayers *Brooks* *Kalman* *Arnold*
Durschlag *S. Greenberg* *Levy* *Schonberg* *D. Greenberg* *Goodman*
Shinbach *Climo* *Heller* *Wiener* *Wallach* *Klatman* *Phillips*

PHI DELTA EPSILON
JEWISH MEDICINE

CLASS OF 1928

Jacob Heller — Isidor Wallach — David Wiener

CLASS OF 1929

Samuel Climo — Samuel Klatman — Charles Phillips

CLASS OF 1930

Milton Goodman — David Greenberg — Samuel Greenberg — Hyman Levy
Chester Shinbach

PLEDGES

Edward Arnold — Louis Brooks — David Mayers — Irving Schonberg
Sydney Durschlag — Morris Kalman

Founded at
Cornell Medical College,
1904
39 Active Chapters

Chi Chapter,
December 26, 1921
207 West Eighth Avenue

Baver Shoemaker Nicoll Strain Walker Nordstrom J. N. Miller Tanner
Dillinger Singer Webster Patty Hansley Niehaus Boesel Durr
Voorhis Bloom Davis Hutchman Bussies J. A. Miller Wolford Cecil
Graves Beard Summerbell Heckert Strouse Schroeder Dunham Eatherton Bognar

GAMMA ALPHA

GRADUATE SCIENCE

HONORARY MEMBERS

William McPherson
Herbert Osborn
Raymond Osburn
Edgar Transeau

MEMBERS IN FACULTY

James Barringer
Cecil Boord
Harold Borst
Charles Bumer
Robin Burrell
Jesse Day
Dwight DeLong
William Evans
Charles Foulk
Wesley France
Marion Hollingsworth
Clarence Kennedy
Frederick Krecker
Cloyd Looker
John Lyman
Robert McCormick
Egbert Mack, Jr.
Warner Merrill
Jay Park
Homer Sampson
James Sappenfield
James Withrow
Jasper Sayre
John Schaffner
Hugh Setterfield
Wilmer Stover
Lewis Tiffany
Adolph Waller
James Weaver

ACTIVE MEMBERS

Earl Beard
Edgar Bloom
Marion Boesel
Justin Bussies
Wendell Camp
Olen Cartwright
Robert Conway
Charles Crume
Richard Davis
Joy Dillinger
Winston Dunham
Austin Edison
Fred Fletcher
Otis Gahm
Robert Gordon
John Guthrie
Paul Handel
Virgil Hansley
Guy Harris
Frank Hazard
Winifred Heckert
Charles Horton
Paul Huber
Sylvester Humphrey
Birely Landis
James Lewis
Joseph Littman
Frederick Lumley
Marion Meyers
Jerome Miller
Joseph Miller
Ralph Miller
Karl Nordstrom
John Patty
Eugene Provine
George Rankin
John Ringwald
Claude Schmidt
Elmer Schroeder
Bernard Shoemaker
Iman Schurman
Clyde Sheely
George Sleesman
William Smith
Daniel Strain
Robert Summerbell
Joseph Sutliff
Alva Thompson
Hiram Thut
William Underwood
James Webster
Arthur Wilder
Earl Williams
Lawrence Zimmer

Founded at
Cornell University,
1899
15 Active Chapters

Ohio Chapter,
April 21, 1922
1501 Neil Avenue

York Schaad Baumann Hart Baker Baird Glenn Grandstaff Hall Frost Brelsford Holliday Clark Yoder

TAU GAMMA PHI
AGRICULTURE

CLASS OF 1928

John Clark, Delmar Glenn, Clair Jones, Homer Kile, Lawrence Murray, Joseph Schaad, Lester York, Lawrence Zimmer

CLASS OF 1929

Lyman Baker, Harold Baumann, Everett Brelsford, Jack Frost, Ralph Hart, Lawrence Holliday, Oliver Yoder

CLASS OF 1930

Maurice Baird, James Grandstaff, Clarence Hall

PLEDGES

James Anderson, Ural Bee, Howard Dailey, Ralph Dush, John Fleming, Walter Grau, Edward Johnson, Melvin Kennedy, Milford Schmidt, Joseph Maxwell, Haskell Metz, Cecil Milliken, Luther Mindling, Kenneth Nixon, Joseph Pope, Hugh Robison, Ray Sauer

Founded at
Ohio State University,
February 24, 1923

97 West Ninth Avenue

Ahrens, Stephens, Irick, Flickinger, Eckleberry, Mathews, Zupko, Lyons, Neill, Hill, Herrick, Hunt, Chism, Davis, Spangler, Weimer, Eberhard, Wiley, Hoffman, Karlovetz, Backensto

SIGMA DELTA SIGMA
EDUCATION

MEMBERS IN FACULTY

Orville Brim — Roscoe Eckleberry — Robert Smith — Robert Wherry

CLASS OF 1928

Carsten Ahrens — John Herrick, Ivan Irick — Carl Karlovetz, David Lyons — Morgan Williams

CLASS OF 1929

Arthur Backensto — Charles Eberhard, Virgil Hemmelskamp — Harold Hill, Owen Neill — Michael Zupko

CLASS OF 1930

Trevor Davis — Frederick Flickinger — Robert Wade

PLEDGES

Paul Chism — Frederick Hunt — Robert Mathews — Matthew Stephens
Paul Weimer — Ellis Wiley — Herbert Spangler

Founded at the University of Illinois, 1923
2 Active Chapters

Beta Chapter, May 1, 1924
203 West Tenth Avenue

Mock Kale Ebner Marshall Decker Knox
Robinson Allison Kalb Fenton Allen Falter Daumbauld
Anderson Beer Ashmead Stansberry Smith Swain Watters
Armington Burr Nold Prior Kauer Davis Trout LeVake

THETA TAU
ENGINEERING

MEMBERS IN FACULTY

Robert Kalb — Harry Nold — Percy Ott — John Prior

GRADUATE STUDENT

Fred Ullery

CLASS OF 1928

Charles Allen
Robert Anderson
Ray Armington
Marion Burr
Jacob Decker
Ray Ebner
Theodore Kauer
Curtis Lemay
Alvin Mock
Charles Smith
Ray Snider
Theodore Swain
Elmer Stansberry
Harold White

CLASS OF 1929

Harry Ashmead
Richard Beer
Kenneth Daumbauld
Francis Davis
Arthur Falter
Ely Fenton
Lester Kale
Russell Knox
Robert Lawrence
Clifford LeVake
Edgar Robinson
Henry Schofield
Graydon Trout

CLASS OF 1930

Howard Allison
Donald Marshall

PLEDGES

Charles Altvater
Caleb Osborn
George Glass
Jack Shannon
Bernard Geyer
William Watters
Kenneth Miller

Founded at the
University of Minnesota,
1904
19 Active Chapters

Sigma Chapter,
November 29, 1924
70 E. Eighteenth Ave.

Miesse *Smith* *Schwartz* *Long* *Stark* *Collins* *R. Stein* *Murphy* *Hopkins* *Perry* *Shoupp* *Morton* *Hoffman* *Wussell* *Swan* *Wellock* *C. Stine*

KAPPA PSI
PHARMACY

MEMBERS IN FACULTY

Clarence Brown
William Stevens

CLASS OF 1928

John Seymour
Armond Weakley
Lee Wellock
John Whyte

CLASS OF 1929

James Russell
Frederick Selby
Dale Shoupp
Albert Smith
Paul Stark
Ralph Stine

CLASS OF 1930

Elmore Houston
Harold Lee
Russell Miesse

PLEDGES

Frederick Beecher
Leslie Collins
Carl Conrad
Dale Dietrick
George Dye
Francis Gillespie
Edwin Hoffman
Gwilym Hopkins
Herbert Swan
John Long
Harold Morton
Joseph Murphy
Harlan Perry
Robert Racer
Hubert Schwartz
Alfred Snider
Chester Stine

Founded at
Medical College of
Virginia, 1879
70 Active Chapters

Xi Chapter,
May 21, 1925
2005 Waldeck Avenue

Pettit Studer Pandolfi Geis Wedell Caldwell Morr
Horvath Shirike Prather Peterka Schaffer Swinehart
Robinson Goller Schwan Fisher Carabin Spohr Walters

DELTA SIGMA DELTA

DENTISTRY

CLASS OF 1928

Robert Carabin, Lester Fisher, Willis Goller, Bernard Maras, Frederick Pandolfi, George Schwan, Raymond Spohr

CLASS OF 1929

Nelson Odell, Frank Peterka, Boyd Robinson

CLASS OF 1930

Kolman Horvath, Charles Shirike, Benjamin Walters

PLEDGES

William Boggess, Raymond Geis, Lyle Pettit, Walter Studer
Robert Caldwell, George Morr, John Sherer, George Wedell

Founded at
University of Michigan,
1882
31 *Active Chapters*

Mu Mu Chapter,
November 6, 1926
196 *Sixteenth Avenue*

Greenblatt, Levin, Wiley, Balyeat, Stump, Nemec, Calder, Goad, Oster, Parish, Potts, Garnett, Weaver

PHI DELTA GAMMA

FORENSIC

MEMBERS IN FACULTY

Robert Blair
Sidney Goad
Joseph Nemec
Glenn Ross
Earl Wiley

MEMBERS

Ralph Balyeat
John Calder
Samuel Greenblatt
John Haswell
Harry Kemp
Willard Levin
Eugene McQuaid
Morton Neipp
Harvey Oster
Virgil Parish
Thomas Potts
Robert Rudy
Albert Sinks
Dale Stump
Roy Swabbey
James Weaver

Founded at the University of Iowa, 1924
15 Active Chapters

Ohio State Chapter, 1927

SORORITIES

Wells *Morton* *Jones* *Almendinger* *Rayburn* *Anderson* *Stanforth* *Heaton* *Cherry* *Stewart* *Radebaugh* *Lurie* *Earhart* *Taylor* *Lindenberg* *Huebner* *Judd* *Simpson* *McCrea*

WOMEN'S PANHELLENIC ASSOCIATION

OFFICERS

BLANCHE STEWART - - - - - - - - - - - - - *President*
ADELAIDE EARHART - - - - - - - - - - *Secretary-Treasurer*
MARGARET CARTER - - - - - - - - - - - *Faculty Adviser*

Alpha Chi Omega
Eunice Taylor

Alpha Delta Pi
Gae Morton

Alpha Delta Theta
Angeline Stanforth

Alpha Epsilon Phi
Lillian Salle

Alpha Phi
Margaret Anderson

Alpha Sigma Alpha
Janice Radebaugh

Alpha Xi Delta
Adelaide Earhart

Beta Phi Alpha
Alice Wells

Chi Omega
Elizabeth Perry

Delta Delta Delta
Pauline Huebner

Delta Gamma
Agnes Cherry

Delta Zeta
Dorothy Carr

Gamma Phi Lambda
Florence Almendinger

Kappa Alpha Theta
Ann Lindenberg

Kappa Delta
Margaret Judd

Kappa Kappa Gamma
Helen Jones

Lambda Omega
Gertrude Corey

Phi Alpha Chi
Rosemary Vopalecky

Phi Mu
Blanche Stewart

Phi Omega Pi
Anne Heaton

Pi Beta Phi
Harriet Mitchell

Sigma Delta Tau
Isabel Lurie

Sigma Kappa
Dorothy Simpson

Theta Phi Alpha
Flora Gilsdorf

Theta Upsilon
Dorothy Rayburn

Zeta Tau Alpha
Ruth McCrea

Roach Stanley Gill Huston Edelen M. Collicott E. Smith Bailey Romer
Jones North Simpler Crecelius O'Shaughnessy Hughes DeBruin D. Smith Eisenlohr
Rittel Silbaugh Sherwood Wiant Carr Millar R. Collicott Rasor

KAPPA KAPPA GAMMA

CLASS OF 1928

Ann Catherine Carr
Ruth Collicott
Louise Eisenlohr
Jean McCampbell
Sara Millar
Elizabeth Rasor
Frances Romer
Eleanor Rittel
Charlotte Sherwood
Ruth Ann Silbaugh
Margaret Wiant

CLASS OF 1929

Helen Crecilius
Betty DeBruin
Polly Edelen
Mary Wilson Eldred
Helen Jane Jones
Elizabeth Kinney
Elizabeth Landacre
Ellen North
Margaret O'Shaughnessy
Sara Roach
Caroline Simpler
Doris Smith
Virginia Sullivan

CLASS OF 1930

Catherine Bailey
Martha Collicott
Virginia Gill
Mary Ellen Hall
Betty Hatcher
Emily Houston
Virginia Hughes
Elsie Smith
Sara Stanley

PLEDGES

Mary Albright
Opal Cain
Catherine Carlile
Grace Chapman
Susan Clark
Catherine Collman
Eleanor Cunningham
Lucille Dum
Marjorie Dum
Elizabeth Gugle
Eleanor Hall
Isabel Hatton
Mary Hauch
Grace Jones
Lois Keiser
Grace Knoble
Virginia Krumm
Eleanor Lippincott
Catherine Oldfield
Charlene Poston
Caroline Sandford
Mary Stalker
Frances Strouthers
Josephine Thompson
Beatrice Torbert
Sara Turnbaugh
Sara Weaver
Catherine Wells
Catherine Wertz

Founded at
Monmouth College,
1870
54 Active Chapters

Beta Nu Chapter,
October 12, 1888
84 Fifteenth Avenue

Taylor Meyer Kilbourne Wood Jones Wadell Bonnet Colgan Goll
Reynolds Foster Hooper Armstrong Connelley Meyers Slemmons Roblee
Auld Irwin Krepps Southard Ervin Ashbaugh Johnson Pemberton Hubbell
Bobb Crabill L. Fassig Carlin Snypp Tootle Wood Shawaker Shoop
Dillon Kittle Chapin Butcher M. Fassig Heer Sackett Lindenberg Agler

KAPPA ALPHA THETA

MEMBERS IN FACULTY

Edith Cockins

CLASS OF 1928

Mary Butcher
Mary Chapin
Elizabeth Harrison
Ruth Heer
Anne Kilbourne
Katherine Kittle
Ann Lindenberg
Mary Sackett
Elizabeth Southard
Janet Wood

CLASS OF 1929

Doris Agler
Ann Armstrong
Elizabeth Dillon
Marjorie Fassig
Lois Fassig
Jouise Johnson
Martha Shawaker
Josephine Snypp

CLASS OF 1930

Beulah Ashbaugh
Eugenia Becker
Doris Blue
Betty Bonnet
Marjorie Brown
Marguerite Carlin
Mary Foster
Bessie Gibson
Ann Huntington
Dorothy Krepps
Isabel Pemberton
Betty Peppard
Virginia Shoop
Mary Tiedeman
Mary Tootle
Elizabeth VanCleve

PLEDGES

Mary Auld
Margaret Bobb
Virginia Colgan
Ruth Crabill
Sarah Ervin
Frances Goll
Helen Hess
Dorothy Hooper
Mary Hubbell
Ruth Irwin
Olive Jones
Betty Kilbourne
Mildred Meyer
Mary Meyers
Deborah Reynolds
Betty Roblee
Janet Slemmons
Virginia Taylor
Charlotte Wadell
Ann Wood

Founded at
De Pauw University,
1870
55 Active Chapters

Alpha Gamma Chapter,
May 24, 1892
95 Twelfth Avenue

Bullock Bickmore Riggs Likes Denton Browne Dillon Evan Moats Zimmer
Cook Rowlands Aschinger Edwards Anderson Loudenslager Dressel Graham Little Bostwick
R. Davis Asire Deeg Martin Howard Siebert Hastings Wollam Rumer Gray Sargent
Koch Jones Weinland Wheeler Calkins McCord Blackburn Cartwright Simms Faulkner

PI BETA PHI

MEMBERS IN FACULTY

Lenore Alway
Sophie Barker

CLASS OF 1928

Mary Bye
Elizabeth Calkins
Emily Davis
Rachel Davis
Mary Griffith
Dorothy Jones
Betty McCord
Harriet Mitchell

CLASS OF 1929

Mary Amrine
Lulu Browne
Ruth Burgert
Mary Hastings
Margaret Stribling
Helen Stroupe
Margaret Weinland
Ethel Wheeler

CLASS OF 1930

Betty Asmus
Violet Bogen
Virginia Cartwright
Alice Deeg
Katherine Wollam
Mary Evans
Alice Myers
Helen Russell
Ruth Siebert

PLEDGES

Virgene Anderson
Dorothy Aschinger
Ruth Asire
Florence Bickmore
Virginia Blackburn
Jean Bostwick
Virginia Bullock
Mary Cook
Alice Denton
Dorothy Dillon
Marjorie Dressel
Helen Edwards
Virginia Evans
Dorothy Faulkner
Helen Graham
Martha Gray
Martha Howard
Martha Leonard
Elise Zimmer
Martha Likes
Jessie Little
Gladys Loudenslager
Betty Martin
Evelyn Miller
Lucile Moats
Evelyn Mong
Evelyn Paddock
Marian Riggs
Ruth Riley
Esther Rowlands
Faith Rumer
Marthel Ryan
Nina Sargent
Virginia Scott
Mary Simms
Dorothy Snashall
Charlotte Worrell

Founded at
Monmouth College, 1867
73 Active Chapters

Ohio Beta Chapter,
April 5, 1894
64 Twelfth Avenue

C. Schneider Klamer Huebner Nesbit Staats Jeannot F. Bolin
Pritchard D. Schneider Clark Barnhart Leyshon Carpenter Cumberland Wood Silverstein
Matchett Weinland Ulrich Horst Lord V. Bolin Holstein A. Matthias Littlefield F. Matthias
Martin Smith Harris Rinehart Cary Taylor Tucker Clement
Bowman Barrett Spurrier Myers Russell Atkinson Van Camp Anderson Davis Thibaut

DELTA DELTA DELTA

CLASS OF 1928

Erma Anderson
Frances Barrett
Emelie Myers
Lillian Russell
Marion Spurrier

CLASS OF 1929

Cathyrne Atkinson
Martha Bowman
Jeanette Davis
Pauline Huebner
Esther Martin
Esther Pritchard
Dorothy Thibaut
Imogene Van Camp

CLASS OF 1930

Flora-Belle Bolin
Martha Jeannot
Marie Klamer
Margaret Nesbit
Dorcas Schneider
Harriet Taylor
Margaret Tucker

PLEDGES

Dorothy Barnhart
Virginia Bolin
Jean Carpenter
Opal Cary
Lela Clark
Muree Clement
Marion Cumberland
Clara Horst
Harriet Harris
Mary Holstein
Mary Leyshon
Dorothy Lord
Emilia Littlefield
Florence Matthias
Alice Matthias
June Ramroth
Elizabeth Reinhart
Virginia Reynolds
Dorothy Silversteen
Clara Schneider
Evelyn Spiger
Elizabeth Staats
Virginia Stephens
Catherine Ulrich
Eleanor Wineland
Rozella Wood

Founded at
Boston, Massachusetts,
1888

Nu Chapter,
March 30, 1896
229 *Fifteenth Avenue*

Ostendorf Diltz Lowell Buckley Tannyhill Daugherty Brothers
Heenan Latta Powers Feasal Holtzman Calender Gordon Wampler
Wallace Hagans Cryder Unger Yarian Hutchinson Prucha Glynn Bruner
Hollenbach Carr Boggess Morris Pearce Jones Barth Michel Backus

DELTA ZETA

CLASS OF 1928

Katherine Backus
Mary Barth
Emmajane Berkheimer
Dorothy Carr
Virginia Pearce
Helen Hollenbach
Joanne Menke
Charlotte Michel
Mary Morris

CLASS OF 1929

Evelyn Boggess
Dorothy Cryder
Katherine Howell
Evelyn Jones
Dorothea Lowell
Gertrude Ostendorf
Emily Prucha
Adele Reber
Lois Sheets
Lucile Wampler

CLASS OF 1930

Catherine Daugherty
Eleanor Diltz
Ruth Heenan
Frances Holtzman
Nova Hutchinson
Helene King
Dorothy Kramer
Jane Powers
Dorothy Unger
Norma Yarian

PLEDGES

Ann Bartram
Dorothy Blosser
Lillian Brothers
Alice Brunner
Beth Buckley
Dorothy Calender
Mildred Day
Harriet Feasel
Margaret Glynn
Mary Gorden
Eleanor Hagans
Mary Latta
Jeanette Nichols
Frances Schnell
Esther Strittmatter
Kenyon Tannyhill
Jean Wallace
Lucile Wattress

Founded at the
Miami University
48 Active Chapters

Theta Chapter,
January 21, 1911
212 Fifteenth Avenue

Denman Hearn V. Horch Linscotte E. Horch Henderson Sybert Foote Salters
Kreider R. Johnson Aspinall Gockenbach Walker Christianson Davis Boltz Hamilton Federle
Beale Munkel Tallant Klepinger Aldrich Keterer N. Johnson Hedges Lawyer
Sinclair Bowen Cherry Morris Wright Worcester Hamer . Jones Morgan Hunt

DELTA GAMMA

MEMBER IN FACULTY

Elsie Jones

CLASS OF 1928

Mary Bales
Mary Bowen
Virginia Hamer
Margaret Hunt
Harriette Jones
Edna Ketterer
Irene Marzetti
Dorothy Sandles
Margaret Williams
Martha Worsester

CLASS OF 1929

Norma Aldrich
Agnes Cherry
Nelle Johnson
Wilametta Norris
Lorinda Wilson
Marian Wright

CLASS OF 1930

Mary Beale
Margaret Bowen
Evangeline Klepinger
Helen Lawyer
Josephine Munkel
Catherine Tallant

PLEDGES

Dorothy Aspinall
Mary Boltz
Louise Callahan
Mary Christianson
Dorothy Davis
Virginia Denman
Charlotte Federle
Caroline Foote
Emily Furniss
Clare Gockenbach
Martha Hamilton
Ruth Hearn
Elizabeth Hedges
Ruth Henderson
Eleanor Horch
Verna Horch
Ruth Johnson
Helen Kreider
Martha Linscott
Jessie Salter
Virginia Springer
Genevieve Sybert
Winifred Walker
Helen West

Founded at
Oxford, Mississippi,
1874
42 Active Chapters

Epsilon Chapter,
March 17, 1911
135 *Fourteenth Avenue*

Brown Rice Thompson Eichor Turnbull Kuhn Currier Hennessey
Miller Hotchkiss Simons B. Lamb Metcalf Addison Martin Loomis
Beatty Paul Connell Peters V. Lamb V. Anderson Mayer Virkler
Fredericks Wolford Ray Coe M. Anderson Cartzdafner Elberfeld Cotterell Kiler

ALPHA PHI

MEMBER IN FACULTY
Glenna Schlitt

CLASS OF 1928

Margaret Anderson, Esther Cartzdafner, Doris Coe, Lois Cottrell, Lydia Elberfeld, Evelyn Ray, Wauneita Wolford

CLASS OF 1929

Ruth Brown, Esther Downs, Emily Fredericks, Hester Kiler

CLASS OF 1930

Virginia Anderson, Ruth Connell, Sarah Frebis, Vivian Lamb, Katherine Mayer, Helen Peters, Mary Rodenfels

PLEDGES

Jane Addison, Catherine Hennessey, Constance Loomis, Hazel Paul
Dora Beatty, Helen Hotchkiss, Dorothy Martin, Dorothy Rice
Elizabeth Currier, Phyllis Krumm, Helen Metcalf, Betty Simons
Eleanor Eichorn, Catherine Kuhn, Pauline Miller, Marian Thompson
Mary Garwood, Betty Lamb, Ruth Nissen, Wildah Turnbull
Dorothy Virkler

Founded at
Syracuse University,
1872
28 *Active Chapters*

Rho Chapter,
March 30, 1912
226 *Seventeenth Avenue*

Tremaine C. Miller Richards E. Miller Lehman Henderson George Hartley Johnson Garver
Gaugle Hughes Ely R. Powell Foster Crisp Reidman Addison King Edmondston
West Fugh Aylsworth Patton McClelland Byers Hier Kern Renz Seitz
Weinman Thomas Shoop Stewart Lotze Gates Flaig Allison V. Powell Harris

PHI MU

CLASS OF 1928

Marjorie Aylsworth
Virginia Fugh
Marion Gates
Florence Harris
Mary Lippincott
Cheryl Miller
Jeanette Newton
Evelyn Patton
Blanche Stewart
Dorothy Thomas

CLASS OF 1929

Bernadine Allison
Elizabeth Byers
Louise Flaig
Corinne Johnson
Virginia Lotze
Virginia Powell
Ruth Weinman
Georgia West

CLASS OF 1930

Louise Dean
Elizabeth Miller
Florence Parker
Ruth Powell
Vivienne Richards
Harriet Strang

PLEDGES

Charlotte Addison
Ellen Crisp
Edith Edmonston
Lois Foster
Doris Garver
Wanda Gaugle
Alice George
Elizabeth Hartley
Ruth Henderson
Norma Hieronymous
Virginia Hughes
Gertrude Kern
Edythe King
Mildred Lehman
Pauline Renz
Cora Reidman
Ruth Seitz
Laura Stevens
Mary Tremaine

Founded at
Wesleyan Female College,
1852
52 Active Chapters

Upsilon Chapter,
March 21, 1913
1948 Iuka Avenue

Fellows E. Hewetson Smith Sipes Musselman A. Hewetson Richwine N. Van Horne Anderson
Vogel Calloway Earhart Paine Thornburg Conklin M. Whittus Cherrington Dugan Davies
Rhodes Csutoros Yurjevic Gill Woods Coffin Bowers Bonner Adams
Packard Evans D. Whittus Ewing Mack Reiland Christopher Godfrey Gardner Marshall

ALPHA XI DELTA

CLASS OF 1928

Dorothy Adams
Catherine Bonner
Mary Bright
Molly Christopher
Alice Evans
Esther Packard
Jane Richardson
Dorothea Whittus
Doris Woods

CLASS OF 1929

Florence Burke
Rebecca Ewing
Helene Gardner
Dorothy Gill
Ruth Godfrey
Esther Hewetson
Ruth Mack
Georgianna Reiland
Shirley Rouse
Annabel Sipes

CLASS OF 1930

Juanita Bowers
Catherine Galloway
Martha Smith
Adelaide Earhart
Beulah Rhodes

PLEDGES

Margaret Anderson
Helen Cherrington
Ida Csutoros
Virginia Davies
Florence Dugan
Rose Fellows
Alice Hewetson
Eleanor Marshall
Jeanne Musselman
Phoebe Paine
Katherine Richwine
June Thornburg
Merry VanHorne
Gladys Vogel
Mildred Whittus
Florence Yurjevic

Founded at
Galesburg, Illinois,
1893
45 Active Chapters

Psi Chapter,
January 14, 1916
76 Fifteenth Avenue

Link, Hodson, Carris, Feaster, McNamara, Williams, Gallen, Lawyer, Hammerstein, Herbert, Kuhlman, Clouse, Clemens, Bradford, Theile, Whitaker, Wigner, Perry, Wyatt, Merrill, Bradford, Medaugh, Farver, Palmer, Wilson, Price, Bryan, Russell, Weil

CHI OMEGA

CLASS OF 1928

Dorothy Frerichs
Rachel Herbert
Mary Price
Martha Hodson
Elizabeth Knight
Viola Weil
Luette Kuhlman
Imogene Loose
Mary Williams
Winona Medaugh
Elizabeth Perry

CLASS OF 1929

Dorothy Bradford
Mary Baker
Anne Bryan
Janet Hinz
Edith Theile
Alice Withrow

CLASS OF 1930

Margaret Gallen
Ruth Graf
Josephine Sparks
Georgia Wyatt

PLEDGES

Eunice Barringer
Mary Bradford
Mary Clark
Isabel Clouse
Louise Dale
Aletha Farver
Dorothy Feaster
Ruth Hall
Elyse Higgy
Harriet Higgy
Dorothy Hammerstein
Ann Herman
Katherine Kauffman
Mildred Lawyer
Marian Link
Anna McNamara
Helen Merrill
Dortha Palmer
Martha Peters
Anna Richwine
Alice Russell
May Schultz
Lucile Stoll
Marjorie Whitaker
Eleanor White
Maxine Wigner
Alice Wilson
Mildred Walker

Founded at
University of Arkansas,
1895
80 Active Chapters

Zeta Alpha Chapter,
March 17, 1919
87 Twelfth Avenue

A. McGuire Rochester Hill Dorsey Green Riley Maple Whitmer
Dehmer E. McGuire Wrocklege Stemberg Oberle McCarthy Nealon M. McDonald Wottring
Naddy Bittner Pille J. McDonald Price Seikel Miller Hoban Richter

THETA PHI ALPHA

MEMBER IN FACULTY
Edna Callahan

CLASS OF 1928

Helen Bittner
Flora Gilsdorf
Mary Hahn
Patricia Hoban
Jean McDonald
Jeanette Miller
Dorothy Naddy
Mary Parker
Elizabeth Pille
Kathleen Price
Mildred Reitz
Pauline Seikel

CLASS OF 1929

Anna Mae Gotter
Margaret McDonald
Margaret Richter
Ann McGuire
Ann Nealon

CLASS OF 1930

Lucile Riley
Eleanor Ryan
Martha Stemberg
Helen Wrocklage

PLEDGES

Anna Dehmer
Katherine Dorsey
Marie Fisher
Mary Green
Patricia Hill
Mary Korn
Dorothy McCarthy
Elizabeth McDonnell
Elizabeth McGuire
Alice Maple
Geraldine Oberle
Kathryn Rochester
Angela Seikel
Ruth Whitmer
Gwendolyn Wottring
Sarah Wynn

Founded at the
University of Michigan,
1912
16 *Active Chapters*

Gamma Chapter,
April 30, 1918
1928 *Indianola Avenue*

Moore Fulmer Wolf Ellis Schmitz Gutches Weagley Elliot
Steele Clark Akins Runyan Jones Peters Beckett Williams Sines
Creager Henneuse Beatty Abbott Green Warner Ramler Howey
Kirkpatrick Shaw Nida-Brannon Young Simpson Tweedie Walker Bower Hatch

SIGMA KAPPA

MEMBER IN FACULTY

Mildred Watson

CLASS OF 1928

Mildred Abbott
Josephine Beatty
Helen Brannan
Alice Bremfoerder
Joyce Hatch
Margaret Henneuse
Eula Howey
Frances Kirkpatrick
Gertrude Ramler
Marguerite Riel
Genevieve Shaw
Dorothy Simpson
Ruth Tweedie
Marguerite Walker
Isobel Young

CLASS OF 1929

Georgia Bower
Jane Creager
Hattie Green
Alice Prout
Martha Sheldon
Portia Steele
Agnes Warner

CLASS OF 1930

Margaret Jones
Martha Peters

PLEDGES

Mabel Akins
Margaret Andrew
Ruth Beckett
Marlise Clark
Lucille Elliott
Edith Ellis
Ellen Fulmer
Ruth Gutches
Kathryn Marion
Alice Moore
Nina Runyan
Josephine Schmitz
Marguerite Sines
Dorothy Weagley
Marie Williams
Edna Wolf

Founded at
Waterville, Maine,
1874
40 Active Chapters

Chi Chapter,
May 17, 1919
75 Fourteenth Avenue

Gotterdam Stone Toman Higgins Robertson Oldham Bear Lawson Jenkins
Eliot Reid Wiswell Clark Reighley Wilson Houser Kost Bessey Pickett
Morgan Heaton Grimm Henderson Doelker Raffeis Philson High Rudy

PHI OMEGA PI

MEMBER IN FACULTY
Sophie Rogers

CLASS OF 1928
Lurie Grimm Josephine Raffeis Anne Rudy Dawn Wilson

CLASS OF 1929
Anne Heaton Lucille Henderson Frances High Catherine Morgan
Mable Philson

CLASS OF 1930
Anita Clark Ruth Doelker Mary Ann Reighley

PLEDGES
Elizabeth Bear Marcella Gotterdam Gwendolyn Jenkins Elizabeth Oldham
Evelyn Bessey Bernitine Higgins Emma Kost Norma Pickett
Gladys Eliot Virginia Houser Jeanette Lawson Martha Robertson
Frances Stone Helen Toman Dorothy Wiswell

Founded at
University of Nebraska,
1910
18 *Active Chapters*

Mu Chapter,
May 3, 1920
208 *East Lane Avenue*

Rothschild Katz Silverstein Greenwood Kessler Hirsch Weinfeld
Rocker Wolf Cahn Levy Cohen Manheim Richard
Abrahams Cohen Reichart Herman Gunzburger Dalberg Rothschild Wetstein Rheinheimer
Goldberg Lurie Zeiger Zeigler Loeb Firth Mueller Ackerman Wallach

SIGMA DELTA TAU

CLASS OF 1928

Helen Ackerman
Henrietta Blank
Seville Firth
Bronette Goldberg
Dorothy Levy
Alice Loeb
Isabel Lurie
Katherine Mueller
Rosalyn Wallach
Hortense Ziegler

CLASS OF 1929

Maxine Cohen
Helen Jacobson
Miriam Kruckman
Idaleah Loewenstein
Selma Zeigler
Janet Rothschild
Tressa Silverstein
Aleen Wetstein
Helen Wolf

CLASS OF 1930

Rose Abrahams
Adele Cohn
Betty Gunzburger
Helen Kessler
Edith Rheinheimer
Florence Reichart
Evelyn Richard
Beatrice Weinfeld

PLEDGES

Blanche Bernstein
Minna Cleeman
Helen Cohen
Lucille Dalberg
Hortense Herman
Harriet Hirsch
Josephine Yuster
Mary Katz
Alice Kobacker
Judith Manheim
Francis Rocker
Sarah Rothschild
Esther Wolfe

Founded at
Cornell University, 1917
12 Active Chapters

Gamma Chapter,
February 26, 1921
64 Fifteenth Avenue

Morse Benbow Westenberger Caulkins McCleery Steiner Rayburn Sands Fosnaugh Gaddis Rader Bauer Bowen Mahaffey Lingo Crivel Behymer Dennis Tresch Rupert Hicks Peabody Basinger Gibson Fetsch Leive Atwood Rains

THETA UPSILON

MEMBERS IN FACULTY

Gertrude Robinson
Olive Sands

CLASS OF 1928

Alice Basinger
Elizabeth Bauer
Catherine Behymer
Eleanor Brown
Thelma Leive
Doris Rains
Mildred Rupert
Janet Turner
Helen Westenberger

CLASS OF 1929

Alice Bowen
Ramona Crivel
Esther Dennis
Elizabeth Gaddis
Charlotte Lingo
Dorothy Rayburn
Margaret Saltz
Fay Sands
Grace Tresch

CLASS OF 1930

Mary Atwood
Elizabeth Benbow
Mildred Caulkins
Catherine Fosnaugh
Betty Greene
Elizabeth Latham
Margaret Mahaffey
Marquise McCleery
Marion Morse

PLEDGES

Frances Chapman
Maribel Eisenhart
Rosemary Fetsch
Elaine Gibson
Helen Hicks
Mildred Hollenshead
Ruth Meuthing
Mary Peabody
Bonna Rader
Margie Stiener

Founded at
University of California,
1914
18 *Active Chapters*

Delta Chapter
April 14, 1921
1689 *Summit Street*

Johnston Caldwell Stern Toops Alexander McIlhenny Meyer Carey
Lauer Postle Mackinbach Moore Cadley Marshall Minton Callaghan Woodborne
McBane Frye Genthner Ashbrook Hine McCrea Boughner Crissinger Kummer
Burkey L. Dewald Heck Kessler N. Dewald Pasch Heusch Williams Fox

ZETA TAU ALPHA

MEMBER IN FACULTY

Lela Ewers

CLASS OF 1928

Helen Ashbrook, Ethel Edwards, Jeanette Ewing, Grace Heck
Erna Dewald, Violet Evans, Mildred Hahn, Fritzie Kessler
Dorothy Pasch

CLASS OF 1929

Florence Carey, LaVerne Frye, Edna Kummer, Olive Marshall
Luella Dewald, Lucille Gilman, Ruth McCrea, Mary Meyer
Frances Fox, Marcella Heusch, Valora McIlhenny, Kathryn Minton
Vera Stern, Lois Toops, Bernice Williams

CLASS OF 1930

Peggy Alexander, Ruth Burkey, Ona Butler, Zoe Butler
Eunice Genthner, Dorothy Hine, Rhea McBane

PLEDGES

Edna Boughner, Lois Coffinberry, Ruth Lauer, Martha Postle
Doris Cadly, Elizabeth Crissinger, Julia Mackenbach, Mary Seabright
Josephine Callaghan, Dorothy Detrick, Alberta Moore, Ann Taylor
Dorothy Woodborne

Founded at
Virginia State Normal
School, 1898
54 Active Chapters

Alpha Zeta Chapter,
May 20, 1921
194 Fourteenth Avenue

Kirckner *E. Williams* *Mohr* *Groundwater* *Howard* *Bussert* *Mink* *McAlpine* *Roudebush* *Rice* *Huston* *Morton* *Eugman* *Blosser* *Evans* *Kerns* *Johnson* *Smith* *Sandoe*

ALPHA DELTA PI

MEMBER IN FACULTY
Alma Heiner

CLASS OF 1928

Leone Bussert
Gae Morton
Merle Gray
Annamae Smith
Pearl Gray
Mary Stevenson
Glenna Huston

CLASS OF 1929

Dorothy Evans
Helyn McAlpin
Carolyn Zindler
Elizabeth Mohr
Mary Sandoe

CLASS OF 1930

Verial Howard
Dolores Kirchner
Helen Liggett
Mary Mink
Dorothy Rice
Esther Stein

PLEDGES

Lucille Bartley
Dorothy Blosser
Zella Eugman
Eloise Johnson
Evelyn Kerns
Doris Roudebush
Marie Shanholtz
Venida Snyder
Elizabeth Williams
Gwendolyn Williams

Founded at
Wesleyan College,
1851
48 *Active Chapters*

Alpha Xi Chapter,
June 14, 1921
263 *Fifteenth Avenue*

L. Goldstein Baum Montwid Schwab Ehrenwald Goodman
Goldsmith Fantle Barnett Rosentlum Edelson Wise Blumberg
Salle Klein Stein Freid Ozer Lerner Diamond
Mayer Friedman Rosenthaler M. Goldstein Lipsky Frank Margolis

ALPHA EPSILON PHI

CLASS OF 1928

Tobey Frank
Esther Friedman
Frances Mayer
Helene Goldstein
Edith Margolis
Maxine Goldstein

CLASS OF 1929

Selma Baum
Rose Diamond
Alfreda Edelson
Virginia Freid
Lillian Salle
Sara Goodman
Clarice Klein
Sylvia Lipsky
Ruth Rosenthaler

CLASS OF 1930

Reba Blumberg
Marion Fentle
Aida Lerner
Geraldine Montwid
Dorothy Ozer
Stella Stein

PLEDGES

Pearl Barnett
Rosella Ehrenwald
Pauline Rosenblum
Dorothy Schwab
Lorene Goldstein
Virginia Wise
Florence Goldsmith

Founded at
Barnard College, 1909
25 Active Chapters

Rho Chapter,
December 2, 1921
76 Eighteenth Avenue

Anthony Wiley Bollenbacher MacDonald Humphries Steiger Cook
Gilmore Strawn Hunter Van Harlingen Kennedy Snedeker Slessman Purdy
Benner Arbogast Worcester Bemiller Cunningham Jones Milner Love
Judd Bishop Bohlender Rowland McCollam Curry Evans Siedenburg

KAPPA DELTA

MEMBERS IN FACULTY

Alice Donnelly Mary Mark

GRADUATE MEMBER

Frances Jones

CLASS OF 1928

Elizabeth Anthony
Ardine Arbogast
Doris Benner
Helen Cassidy
Gertrude Cook
Mildred Curry
Frances Evans
Lucille Love
Pauline Lehman
Beth Mason
Margaret Wiley
Wilma Pool
Gertrude Potter
Constance Purdy
Elizabeth Rowland
Katherine Ruh
Marie Slessman
Dorothy Siedenburg
Katherine Snedeker
Harriett Sheldon
Opal Stahl

CLASS OF 1929

Eileen Bemiller
Lucille Bishop
Martha Bohlender
Bernice Bollenbacher
Emily Worcester
Jean Cunningham
Mary Hunter
Margaret Judd
Edna McCollam

CLASS OF 1930

Rhoda Gilmore
Ruth Humphries
Aileen Kennedy
Loretta MacDonald
Esther Milner
Helen Steiger
Lucy Strawn
Lillian VanHarlingen

PLEDGES

Genevieve Bracy
Virginia Cunningham
Louise Dodge
Helen Finnical
Louise Harrington
Jean Willison
Ethel Kalal
Marian Knieling
Virginia Marker
Marjorie Miller
Sara Morgan
Dorothy Wright
Ann Perdue
Blanche Rings
Grace Rowland
Katherine Smith
Helen Tossey
Margot Younger
Lucille Truax
Betty Vorpe
Winifred Warner
Constance Whiteside
Martha Williams

Founded at
Virginia State Normal
School, 1897
61 Active Chapters

Sigma Kappa Chapter,
April, 29, 1922
229 Seventeenth Avenue

Holkko *Emmert* *Durr* *Bayer* *Quigley* *Cramer*
Lincicome *E. Rutledge* *Black* *Pierman* *Laycock* *Ellison* *Wolfgram*
Britton *M. Rutledge* *Glenn* *Radebaugh* *Miller* *Lehman*
Snider *Ward* *Whetsel* *Ketcham* *Zorn* *Benson* *Shelby*

ALPHA SIGMA ALPHA

MEMBERS IN FACULTY

Eleanor Percival — Dorothy Porter — Edith Sniffen

CLASS OF 1928

Mildred Benson
Josephine Britton
Dorothy Ebright
Frances Ellison
Gladys Glenn
Hilma Holkko
Thelma Hutchfield
Ruth Kaiser
Bernice Lincicome
Edith Miller
Janice Radebaugh
Margery Rutledge
Helen Snider
Martha Ward
Evelyn Whetsel
Dorothea Zorn

CLASS OF 1929

Neva Ketcham — Margaret Laycock — Margaret Shelby

CLASS OF 1930

Gertrude Durr — Josephine Hutchfield — Zoe Pierman

PLEDGES

Marguerite Bayer
May Black
Elizabeth Emmert
Louise Kramer
Willene Quigley
Eva Rutledge
Virginia Wells
Ethel Wolfgram

Founded at
Virginia State Normal School,
1901
21 *Active Chapters*

Lambda Lambda Chapter,
December 9, 1922
38 *Seventeenth Avenue*

Young Swisher Billman Jones F. Nesbitt Pope Ossing
Wilkinson Kappler Thomas Baker Schultz Stevens Greer Patton
Rardin Miles Smith Biddle Daley Nitschke Ranz Cooper B. Nesbitt
Whinnery Beech Thomas Jacobs Rosevear Bachtel Taylor Rarich Jones Sebach

ALPHA CHI OMEGA

CLASS OF 1928

Marian Bachtel
Irma Beecher
Marie Cooper
Grace Rosevear
Josephine Sebach
Marjorie Smith
Dorothy Thomas
Anne Whinnery

CLASS OF 1929

Marian Jones
Thelma Jacobs
Anita Koenig
Mary Miles
Betty Nesbitt
Virginia Rardin
Ruth Rarick
Virginia White

CLASS OF 1930

Irene Biddle
Dilys Jones
Dorothy Miranda
Francis Nesbitt
Georgia Nitschke
Virginia Ranz
Iris Schurtz
Isabelle Wilkinson

PLEDGES

Mildred Allbright
Lillian Andrus
Marjorie Axline
Mildred Baker
Genevieve Billman
Donna Curl
Letisha Daley
Mary Gorrell
Charlotte Greer
Margaret Kappler
Millicent Legg
Louise Mason
Marie Newhouse
Marjorie Ossiing
Mary Patton
Helen Stevens
Rachel Swisher
Mary Thomas
Rowene Wagner
Estalene Young

Founded at
De Pauw University,
1885
49 Active Chapters

Alpha Omicron Chapter,
May 23, 1923
54 Thirteenth Avenue

N. Thompson *Mogg* *DeWitt* *Grable* *Baughman* *Johnston*
Holt *Sells* *Cook* *Kahler* *Riggs* *Cessna* *McCullour*
Atkins *Corey* *B. Thompson* *Schenck* *Kaufman* *Thoma*

LAMBDA OMEGA

MEMBERS IN FACULTY

Mrs. Bertha Arthur — Marie Davis — Alma Knauber

CLASS OF 1928

Doloros Atkins — Genevieve Cook — Winifred Kaufman — Martha Thoma
Geneva Cessna — Bernice Holt — Dorothy Schenck — Bessie Thompson

CLASS OF 1929

Gertrude Corey — Pauline Eitle — Mildred McCullour — Dorothy Schaeffer

CLASS OF 1930

Muriel Kahler — Lucille Riggs

PLEDGES

Betty Baughman — Violet Brookes — Pauline Devitt — Virginia Grable
Helen Hoferkamp — Margaret Mog — Nina Thompson

Founded at
University of California,
1915
5 Active Chapters

Gamma Chapter,
April 24, 1924
107 Sixteenth Avenue

Scott Birnbaum Ashton Keefer Lewis Jones Wilson
Jefferis Bock Williams Fox Nincehelser Ogier Teeter
Musgrave Goodrich Gale Hall Wonderley Buck Kreglow Stanforth

ALPHA DELTA THETA

MEMBER IN FACULTY
Elsie Minton

CLASS OF 1928

Ruth Buck, Mary Lewis, Mary Musgrave, Mary Teeter
Jane Goodrich, Isabel Kreglow, Mary Stanforth, Ruth Wonderley

CLASS OF 1929

Carolyn Birnbaum, Ora Easterday, Mary Gale, Evelyn Hall

CLASS OF 1930

Margaret Fox, Edna Keefer, Virginia Suydam, Edith Williams
Henrietta Wilson

PLEDGES

Louise Ashton, Mary Bock, Virginia Jefferis, Eunice Jones
Elizabeth Nincehelser, Elizabeth Ogier, Alice Scott

Founded at
Transylvania College,
1919
13 *Active Chapters*

Eta Chapter,
April 7, 1924
46 *Fourteenth Avenue*

Dush Reece Balz Forinash Mettler Rannebarger Siegenthaler Hopkins Kalb Fisher Eaton Almendinger Dinkel Mason Westervelt Bonar

GAMMA PHI LAMBDA

MEMBERS IN FACULTY

Lucy Folsom Ruby Feikert

CLASS OF 1928

Florence Almendinger

CLASS OF 1929

Olga Balz
Wilma Bonar
Martha Dush
Irma Fisher
Mildred Kalb
Gladys Mason
Alma Rannebarger
Ethel Reece
Mabel Westervelt

CLASS OF 1930

Ruth Dinkel
Esther Hopkins
Helen Mettler
Fern Seigenthaler

PLEDGES

Francis Eaton
Mildred Forinash
Norrine Frye
Florence Galehouse
Mildred Grau
Francis Thompson

Founded at
Ohio State University,
1924

238 *West Tenth Avenue*

Peck *Marmet* *Kruse* *Zipperlen* *Baird* *Davis*
Fierst *McCall* *Lintner* *Fox* *Staker* *McGillis* *Wissler*
Stewart *MacFarland* *Wray* *Vopalecky* *Jenness* *Geesling* *Stevens* *Bush*

SIGMA PHI BETA

CLASS OF 1928

Emma Diehl, Virginia Jenness, Dorothy Marmet, Ina McCall
Mary Stevens, Evelyn Wray, Ruby Zipperlen

CLASS OF 1929

Thelma Baird, Henrietta MacFarland, Helen McKenzie, Rosemary Vopalecky

CLASS OF 1930

Ruth Fierst, Helen Geesling

PLEDGES

Florence Bush, Mary Fox, Erma Kruse, Mary McGill
Gertrude Davis, Hazel Goetting, Dorothy Lintner, Alice Peck
Helen Staker, Mabel Stewart, Lida Wissler

Founded at
New York University,
1920
8 *Active Chapters*

Beta Chapter,
May 28, 1926
43 *Fourteenth Avenue*

Faulk *Crowner* *Metcalfe* *Yokum* *Strait* *Smith*
Deyo *Webster* *Farrar* *Ross* *Roe* *Collins* *Johnson*
Planson *Lowry* *Wells* *Weaver* *Widdig* *Moorehead*

BETA PHI ALPHA

CLASS OF 1928

Eileen Burnside
Martha Collins
Margaret Faulk
Jean Lowry
Beatrice Planson
Belle Roe
Alice Wells
Charlotte Widdig

CLASS OF 1929

Harriet Farrar
Virginia Metcalfe
Blanche Moorehead
Celia Weaver

CLASS OF 1930

Myrtle Smith

PLEDGES

Lucille Crowner
Sara Deyo
Ethel Johnson
La Moine Ross
Vivian Strait
Elizabeth Webster

Founded at the
University of California
1909
16 Active Chapters

Xi Chapter,
May 22, 1927
1877 Summit Street

Taylor *Gusey* *Bamer* *O. Jones* *Pieters* *Ramey* *Clark* *Mourman* *Freeland* *V. Jones* *Chapman* *Turner* *Reynolds* *Glover* *Chancellor* *Martin*

ALPHA KAPPA ALPHA

CLASS OF 1928

Alberta Banner, Fannie Ramey, Katherine Freeland, Lucille Taylor, Viola Jefferson, Gertrude Turner, Lucretia Pieters

CLASS OF 1929

Charlotte Clark, Thelma Nixon, Maceo Pollard, Julianette Taylor

CLASS OF 1930

Marybodine Busey, Lydia Martin, Wilhelmina Zeller, Jean Reynolds, Hattie Smith

PLEDGES

Grace Baker, Leota Bell, Frances Brown, Helene Clinthorne, Wyonella Dent, Elinor Evans, Ann Tyler, Maxine Fears, Harriet Hale, Anona Martin, Sarah Martin, Hazel Moon, Helen Penn

Founded at
Howard University,
1908
Theta Chapter, 1920

690 *East Long Street*

PROFESSIONAL SORORITIES

Commerce
Kappa Gamma Chi

Drama and Forensic
Sigma Delta Phi

Law
Kappa Beta Pi

Graduate Science
Sigma Delta Epsilon

Medicine
Alpha Epsilon Iota

Pharmacy
Kappa Epsilon

Social Service
Sigma Alpha Sigma

Postle *Dirion* *Morris* *Stephens* *Wallace* *Coons* *Bauer* *Brooks* *Brogden*

ALPHA EPSILON IOTA

MEDICINE

MEMBERS IN FACULTY

Jessie Jasper Grace Jordon

CLASS OF 1928

Catherine Bauer Helen Brogden Edith Wallace

CLASS OF 1929

Audrey Bowers Elizabeth Morris Frances Wardwell

CLASS OF 1930

Margaret Brooks Josephine Dirion Ruth Koons Beatrice Postle
Marion Stephens

Founded at the
University of Michigan,
1890
21 *Active Chapters*

Sigma Chapter,
November 17, 1923

Kaufman *Mayer* *Smith* *Burke* *Frank* *Whinery* *Gardner* *Wilson* *Reed* *Walker* *Tempkin* *Firth* *Rothschild* *Pler* *Taylor* *Thall* *Margolis* *Kratky*

SIGMA ALPHA SIGMA
SOCIAL SERVICE

MEMBERS IN FACULTY

Elsie Jones
Mary Mark
Louise Spaeth

CLASS OF 1928

Seville Firth
Tobey Frank
Elizabeth Hiett
Minnie Kaufman
Vera Kratky
Imogene Loose
Frances Mayer
Alice Reed
Lillian Smith
Eunice Taylor
Gertrude Tempkin
Anna Whinery

PLEDGES

Florence Burke
Helene Gardner
Helen Jacobson
Edith Margolis
Elizabeth Pler
Janet Rothschild
Blanche Stewart
Blanche Thall
Marguerite Walker
Dawn Wison

Founded at
Ohio State University,
1924
1 Active Chapter

Alpha Chapter
October 17, 1924

Wellock *Fowler* *Riecker* *Sherer* *Stone*

KAPPA EPSILON
PHARMACY

ASSOCIATE MEMBERS

Mrs. Clarence Brown Mrs. William Stevens

CLASS OF 1928

Miriam Fowler Esther Greenslade Gladys Riecker Leona Wellock

CLASS OF 1929

Beatrice Sherer

CLASS OF 1930

Estelle Essex

PLEDGES

Frances Stone

Founded at
University of Minnesota,
1921
6 Active Chapters

Epsilon Chapter,
February 19, 1926

Schmidt *Westenberger* *Kessler* *Graves* *Cohen* *Bell* *Gease*

KAPPA BETA PI
LAW

MEMBER IN FACULTY
Florence Denton

CLASS OF 1928
Ruth Cohen
Fritzie Kessler
Helene Schmidt

CLASS OF 1929
Elizabeth Bell
Agnes Gease
Helen Westenberger

Founded at
Chicago-Kent College of
Law, 1908
38 Active Chapters

Alpha Nu Chapter,
May 29, 1926

HONORARIES

ALPHA PSI DELTA

Founded at Ohio University, 1916

Beta Chapter, 1917

4 *Active Chapters*

MEMBERS IN FACULTY

Henry Arnold
George Arps
Frank Bakes
David Bidwell
Harold Burtt
Clair Calhoon
Charles Clucas
Mervin Durea
Harold Edgerton
Clyde Gleason
Henry Goddard
Clarence Growdon
Harold Gullickson
Lee Henderson
Orvis Irwin
Kai Jenson
Lee Jones
Albert Kurtz
Marion Landis
Francis Maxfield
Vernon Miller
Burt Nash
Hans Peterson
Karl Pratt
Sidney Pressey
Samuel Renshaw
Morton Reeves
James Ross
Kuo Sun
Lorin Thompson, Jr.
Brian Tomlinson
Herbert Toops
Franklin Wagenhals
Albert Weiss
Robert Wherry
Robert Williams
William Wilson

MEMBERS

Edward Abernathy
Robert Bruce
Lawrence Bryan
Charles Ford
William Lavely
Hillis Lumley
Clarence Northrup
Lester Raines
Martin Ramsay
Willard Valentine

An honorary fraternity, choosing to membership only male students and graduates in psychology who show exceptional promise.

BETA GAMMA SIGMA

Founded at University of Wisconsin, 1913

Ohio Beta Chapter, 1922

19 Active Chapters

MEMBERS IN FACULTY

Theodore Beckman
Charles Dice
Elvin Donaldson
George Eckelberry
James Hagerty
Matthew Hammond
Gordon Hayes
Felix Held
Henry Hoagland
Charles Huntington
Donald Power
Ralph Richards
Clyde Ruggles
Daniel Shonting
George Starr
Richard Stevens
Eugene Van Cleef
Henry Walradt

MEMBERS

John Baker
Harold Davis
Merlin DuBois
Clarence Gesell
Ned Phillips
Russell Phillips
Joseph Saiter
Clarence Shaffer
James Wilson

A society of honor in the College of Commerce and Administration, fostering the principles of honesty and integrity in business practice and the advancement of scholarship in the science of business and commerce.

DELTA SIGMA RHO

Founded at University of Minnesota, 1906

Ohio State Chapter, 1909

62 Active Chapters

MEMBERS IN FACULTY

Florence Denton
Emory Glander
Victor Ketcham
Glenn Ross

ASSOCIATE FACULTY MEMBERS

Glen Dalton
Harold Maynard
Cecil North

ACTIVE MEMBERS

Bruce Blanchard
Frances Jones
Harry Littman
Ruth Lloyd
Brooks MacCracken
Eugene McQuaid
George Marshall
Elizabeth Rowland
Henry Schwartz
Dorothy Siedenburg
Roy Swabby
Clair Trunick
Denver VanDevender
Paul Wood
Florence Worrell

CLASS OF 1927

Dale Bennett
Isabelle Glander
Helen Porter
Nelson Rozelle

A national honorary forensic fraternity for the purpose of sponsoring public speaking events and rewarding students who have distinguished themselves in forensic achievements. Participation in at least one inter-collegiate forensic event is a prerequisite to membership.

GAMMA EPSILON PI

Founded at University of Illinois, 1918

Nu Chapter, 1925

18 *Active Chapters*

MEMBER IN FACULTY

Mildred Abbott

CLASS OF 1928

Martha Collins

Mary Steinle

CLASS OF 1929

Dorothy Klotz

The only recognized national honorary commerce sorority, formed for the purpose of promoting friendship and awarding distinction for scholastic achievement among women in colleges of commerce.

OMICRON KAPPA UPSILON

Founded at Northwestern University, 1914

Theta Chapter

15 Active Chapters

MEMBERS IN FACULTY

Webster Baker
Irwin Bottenhorn
Harvey Cottrell
William Graham
Neal Harper
Clyde Hebble
Earl Jones
Paul Kitchin
Wilbur Marshall
Ollie Mobberly
George Paffenbarger
Wendell Postle
Louis Reif
Harry Semans
Herbert Shumway
Dick Snyder
Frank Starr
Victor Steffel
Charles Strosnider
Rollo Wiltberger

CLASS OF 1927

Francis Bair
Samuel Cohen
Walter Crothaus
Earl Mumper
William Porterfield

A national honorary fraternity in the College of Dentistry to promote scholarship in the study of dental service, to which the four seniors with the highest marks are chosen every year.

ORDER OF THE COIF

Founded at Northwestern University, 1907

Ohio State Chapter, 1914

16 *Active Chapters*

MEMBERS IN FACULTY

Robert Hunter
Clarence Laylin
Norman Lattin
Robert Mathews
Alonzo Tuttle
William Rose
Lewis Simes

CLASS OF 1926

Phil Butler
John Davidson
Florence Denton
Fred Fuller
Randall Fuller
Harry Jeffrey
Moe Oilum
Thomas Patton

A national society of honor in the schools of law, election to which is based on scholarship and limited to one-tenth of the senior class.

PHI BETA KAPPA

Founded at William and Mary College, 1776

Epsilon Chapter of Ohio, 1904

99 Active Chapters

MEMBERS IN FACULTY

Emory Almy
Clarence Andrews
Claude Anibal
Albert Avey
Frederick Blake
Boyd Bode
Marion Boesel
George Bolling
Cary Bowers
John Brown
Burdette Buckingham
Harold Burtt
Frank Caldwell
Gladys Capell
Albert Chandler
Helen Clarke
Alfred Cole
Arthur Cole
Mary Conrad
Joseph Denney
Ralph Dewey
Roscoe Eckelberry
Wallace Elden
Blakemore Evans
Ruth Evans
William Graves
Charles Green
Howard Greer
James Hagerty
Theodore Hamilton
Matthew Hammond
Harlan Hatcher
George Havens
Gordon Hayes
William Henderson
Mary Hitchcock
Homer Hockett
Robert Hockett
Osman Hooper
Lydia John
Elsie Jones
Margaret Jones
George Knight
Ralph Knouff
Wencel Kostir
Harry Kuhn
Clarence Laylin
Joseph Leighton
Thomas French
Henry Goddard
Edward Mack
George McKnight
William McPherson
Mary Mark
Bernard Meyer
Herman Miller
William Mills
Howard Minchin
Olin Moore
Charles Morrey
Lewis Morrill
Joseph Myers
Karl Pratt
Sidney Pressey
Charles Reeder
Samuel Renshaw
William Reither
Hortense Rickard
George Rightmire
Gertrude Robinson
Sophie Rogers
Eugene Roseboom
George Sabine
Homer Sampson
James Sappenfield
William Shimer
Wilbur Siebert
Alva Smith
Guy Smith
Edith Sniffen
Henry Spencer
Joseph Spangler
Paris Stockdale
Wilber Stover
Esther Stroedter
Joseph Taylor
Vivian Thayer
Tracy Thompson
William Thompson
Alonzo Tuttle
Albert Weiss
Helen Wikoff
Robert Williams
Carl Wittke

MEMBERS ON CAMPUS

Jean Kirkpatrick
Richard Barrett
Clarence Cramer
Dorothy Finkelstein
Richard Gordon
Ruth Johnson
Albert Pugh
Frances Jones
Frederick Lumley
Elinor Rossbach
Helen Schick
Henry Schwarzell
Donald Turnbull
Carolyn Shover
James Skipper
Lowell Smith
Hugh Thompson

At first a local literary and debating society, later the first of the Greek letter fraternities, and for the past ninety years the honorary academic society in stronger educational institutions of the country. Election to membership open only to candidates for the degree of Bachelor of Arts, and limited to fourteen per cent of the class.

PHI LAMBDA UPSILON

Founded at the University of Illinois

Eta Chapter, 1911

21 *Active Chapters*

MEMBERS IN FACULTY

Emory Almy
Firman Bear
Cecil Boord
John Brown
Robin Burrel
Jesse Day
Dana Demorest
William Evans
Charles Foulk
Wesley France
William Henderson
Marion Hollingsworth
Cloyd Looker
John Lyman
William McCaughey
George McClure
William McPherson
Edward Mack
Frederick Salter
Clayton Smith
Charles Thrash

MEMBERS

Richard Barrett
Earl Beard
Crayton Black
Edward Bloom
Arthur Brant
Earle Caley
Thomas Chadwick
Rollin Conaway
Frank Croxton
Russell Davis
Stanley Deitrick
James Funkhauser
John Guthrie
Winfield Heckert
Robert Hockett
Dean Hubbell
James Lewis
Joseph Littman
Jerome Miller
Albert Pugh
Bernard Shoemaker
William Stemen
Robert Summerbell
Earl Walke
James Webster
Solomon Whirl

An honorary society for students in chemistry.

PI MU EPSILON

Founded at Syracuse University, 1915

Beta Chapter, 1919

8 Active Chapters

MEMBERS IN FACULTY

Charles Arnold
Grace Bareis
Harry Beatty
Henry Blumberg
Samuel Beitler
Vaughn Caris
Clarice Hobensack
Margaret Jones
Harry Kuhn
Cyrus McDuffee
George McCoard
Clyde Morris
Percy Ott
Albert Puchstein
Samuel Rasor
Hortense Rickard
James Weaver
Helen Wikoff
Paul Wood

MEMBERS

Paul Alspaugh
Raymond Armington
Paul Bechberger
Fred Brown
John Byrne
Frederick Copp
Arthur Crawford
Harold Edgerton
Mary Fawcett
Charles Green
Virgil Hansley
Walter Heckert
Howser Hunt
Jesse Jones
Thomas Kuivinen
Charles Morrey, Jr.
Wendell Oglesbee
John Patty
Grace Shover
Karl Taylor
Burt Wilcox
Earl Wilson

An honorary fraternity for students in mathematics, with the aims of rewarding high scholarship in mathematics; the advancement of the science of mathematics; and the mutual and personal advancement of its members.

SIGMA XI

Founded at Cornell University, 1856

Omega Chapter, 1898

36 Active Chapters

MEMBERS IN FACULTY

Emory Almy
Charles Arnold
George Arps
Rollo Baker
Grace Bareis
Earl Barnes
William Barrows
Firman Bear
Frederick Blake
Albert Bleile
Henry Blumberg
Marion Boesel
George Bole
Cecil Boord
John Bownocker
James Boyd
Arthur Brant
John Brown
Oscar Brumley
Paul Bucher
Richard Buck
Burdette Buckingham
Robin Burrell
Harold Burtt
Frank Caldwell
Fred Carlson
Ernest Carman
John Carruthers
Paul Charlton
Edwin Coddington
Arthur Cole
Mary Conrad
Dwight DeLong
Dana Demorest
Rollin Durant
Mervin Durea
Edwin Durrant
Clair Dye
Robert Earhart
Harold Edgerton
Frank Eno
William Evans
Ralph Fanning
Samuel Folk
Charles Foulk
Wesley France
Thomas French
Harold Gaskill
Esther Gaw
Anthony George
Waldo Glock
Henry Goddard
Leonard Goss
Jerome Green
Emery Hayhurst
Arch Heck
William Henderson
Robert Higgy
James Hine
Embury Hitchcock
Fred Hitchcock
Marion Hollingsworth
Alfred Hottes
Sylvester Humphrey
Merlin Jones
Horace Judd
Clarence Kennedy
Robert King
W. A. Knight
Ralph Knouff
Wencel Kostir
Frederick Krecker
Harry Kuhn
Francis Landacre
Zoe Leatherman
Cloyd Looker
John Lyman
Cyrus MacDuffee
William McCaughey
George McCoard
Glen McCuen
William McPherson
Edward Mack
Josephine MacLatchy
William Magruder
Edmund Manson, Jr.
Carl Martin
Franklin Marquis
Bernard Meyer
Marion Meyers
William Mills
Howard Minchin
Charles Morrey
Clyde Morris
William Mueller
Harry Nold
Carl Norman
Herbert Osborn
Raymond Osburn
Percy Ott
Wendell Paddock
Jay Park
Thelma Parks
Charles Plumb
Luella Pressey
Sidney Pressey
Albert Puchstein
Samuel Rasor
Russell Rebrassier
Samuel Renshaw
Hortense Richard
Homer Sampson
Jasper Sayre
John Schaffner
Ernest Scott
Raymond Seymour
Christopher Sherman
Alpheus Smith
Alva Smith
Clayton Smith
Edmund Spieker
William Stemen
Grace Stewart
Paris Stockdale
Wilmer Stover
Arvo Thompson
Charles Thrash
Lewis Tiffany
Herbert Toops
Edgar Transeau
William Turnbull
Lear Van Buskirk
Eugene Van Cleef
Albert Vilbrant
Alfred Vivian
Adolph Waller
Arthur Watts
James Weaver
Albert Weiss
David White
Helen Wikoff
Charles Willard
William Wilson
Alden Winter
James Withrow
Robert Zumstein

STUDENT MEMBERS

Arthur Focke
T. A. Klinefelter
Lu Kai
Albert Porter
Ralph Powell
Herbert Watts

A general scientific society of honor, devoted especially to the promotion of research. Members are selected primarily upon the basis of ability to extend the bounds of scientific and engineering knowledge and achievement.

CHI DELTA PHI

Founded at the University of Michigan

Alpha Epsilon, 1926 — 30 *Active Chapters*

MEMBER IN FACULTY

Gertrude Robinson

GRADUATE MEMBERS

Frances Jones — Dorothea Green

MEMBERS

Catherine Berg
Mildred Birch
Helen Cassidy
Genevieve Cook
Virginia Cooley
Elaine Ervin
Regina Hanway
Betty Hiett
Janet Hinz
Mary Hogan
Mary Kiefer
Vere Lamprecht
Beth Mason
Nancy Mason
Jeanette Miller
Elizabeth Rowland
Mary Sandoe
Geneva Stephenson
Audrey Sweet
Mary Teeter
Minor Tomlinson
Alice Withrow

A national literary society for the purpose of promoting interest in drama and forensics, election to which is based on tryouts. Alpha Epsilon Chapter was founded in 1915 as The Delphic Literary Society.

McDonald, Sandoe, Cook, Mason, Kiefer, Mason, Jones, Ervin, Teeter, Sweet, Miller, Rowland, Cooley, Hogan

ETA KAPPA NU

Founded at the University of Illinois, 1904

Gamma Chapter, January 5, 1907 — *21 Active Chapters*

MEMBERS IN FACULTY

Frank Caldwell
William Everitt
Thomas Lloyd
Albert Puchstein
Alva Smith
Kwan Tang

CLASS OF 1928

Paul Bechberger
Kenneth Boger
John Byrne
Charles Carey
Arthur Crawford
Jacob Decker
Irwin Doty
Raymond Ebner
Myron Fasnacht
Homer Forschner
Clairmont Friday
Harry Gossman
John Hackenberg
Virgil Hull
Jesse Jones
Wendell Oglesbee
Jack Ryder
John Shuler
Earl Smith
Jesse Snider
Louis Stewart

CLASS OF 1929

Victor Bambeck
Don Eyman
Russell Newhouse
Edgar Robinson
Robert Spry
Graydon Trout

An honorary society for students in electrical engineering, based on scholarship.

Newhouse Bambeck Fasnacht Smith Doty Shuler Hull Crawford
Evner Gossman Friday Robinson Trout Hackenberg Spry
Decker Ryder Oglesbee Caldwell Jones Forschner Bechberger Stewart

KAPPA KAPPA PSI

Founded at Oklahoma State College, 1915

Eta Chapter, September 15, 1923 — *20 Active Chapters*

MEMBERS IN FACULTY

Gustav Bruder
Elvin Donaldson
Joseph O'Dell

CLASS OF 1928

Albert Barkdull
Robert Cottingham
Lester Garver
Harold Henderson
Robert Henderson
Lysle Kirk
Thomas Moore
Allan Shumard
Herbert Spangler

CLASS OF 1929

Jesse Amsbaugh
Delman Auck
Richard Beer
James Furgason
Arthur Gorsuch
Calvin Heinlen
William McFarland
James Norris
Harry Piper
Fred Witteborg
William Wollenhaupt
Emerson Wood

CLASS OF 1930

Alvin Bechtel
Thomas Bowers
James Forbes
Robert Hale
Earl Kirk
Russell Steenrod
Saunders Williams

A national honorary society for men who have distinguished themselves in musical activities.

E. Kirk, L. Kirk, Wood, Witteborg, Sreentod, McFarland, Bowers, Garver, Cottingham, Forbes, Huhta, Gorsuch, Williams, Amsbaugh, Beer, Moore, Furgason, Bechtel, Heinlen, Wollenhaupt, Shumard, Bruder, H. Henderson, R. Henderson, Auck, Morris, Donaldson, Spangler

PHI UPSILON OMICRON

Founded at the University of Minnesota, 1909

Gamma Chapter, 1913 — *16 Active Chapters*

MEMBERS IN FACULTY

Addis Barthelmeh
Ann Biebricher
Margaret Black
Blanche Bowers
Mary Ann Brown
Alice Donnelly
Rossie Greer
Hulda Horst
Lois Lampe
Faith Lanman
Georgene Linn
Elsie Minton
Dorothy Newton
Ottille Rohe
Grace Walker

HONORARY MEMBERS

Geneva Bane
Junee Kennedy
Minnie Price

MEMBERS

Marian Bachtel
Sanna Black
Elizabeth Calkins
Ruth Heer
Lucille Love
Grace McBay
Louise McGill
Gertrude Potter
Marie Slessman
Beatrice Turner
Polly Weaver

CLASS OF 1927

Virginia Bear
Bertha Brown
Clara Davids
Isabel Fuller
Nellie Hixon
Inez Levengood
Maurine Loiselle
Mary Mahlmeister
Lenore Mills
Eleanor Outcalt
Alma Rouebush
Katherine Seig
Jane Shanely
Bernice Trabue
Alpha Wilhelm

A national honorary society for women who have distinguished themselves in the study of the science of home economics.

Loiselle Bachtel Shanely McGill Outcalt Shaw Bay Love Mahlmeister Levengood Seig Roudebush Weaver Potter Wilhelm Davids Kropp Calkins Bear Nixon Heer Turner

PI DELTA EPSILON

Founded at Syracuse University, 1909

Ohio State Chapter, 1922 — *44 Active Chapters*

HONORARY MEMBERS

John Fleming
Lester Getzloe
Osman Hooper
Gordon Hullfish
Lewis Morrill
Joseph Myers
James Pollard

MEMBERS IN FACULTY

Meiric Dutton
Earl Williams

MEMBERS

Paul Ackerman
Ralph Cohen
Harold Florea
Homer Forschner
Delmar Glenn
Oeveste Granducci
Edward Heck
Donald Hyde
Donald Johnstone
Clarence Keller
Myron Lebensburger
Matthew McConnell
Lawrence Mountjoy
Charles Pieper
Charles Reynolds
Edward Shulman
Donald Turnbull
Edwin Tuttle
Tom Wheeler
Harold Wilber
William Woodruff
Milton Yelsky

A fraternity of honor for editors and business managers of recognized campus publications, with chapters in twenty-two states. The Epsilog is the fraternity publication.

Shulman, Hyde, Glenn, Granducci, Tuttle, Lebensburger, Ackerman, Turnbull, Woodruff, Wheeler, Cohen, Keller, Heck, Reynolds, Johnstone, Forsehner

PI LAMBDA THETA

Founded at University of Missouri, 1917

Nu Chapter, 1922 — 20 *Active Chapters*

MEMBERS IN FACULTY

Alice Donnelly, Minnie Johnson, Ruth Johnson, Berthe Koch, Emily Leatherman, Florence Moore, Luella Preesey

ACTIVE MEMBERS

Luck Amborski	Haidee Gross	Georgene Linn	Henrietta Newell
Helen Behrens	Eva Hedrick	Edna Lotz	Edith Peck
Margaret Black	Mathilde Hungleman	Josephine Lowrie	Romaine Prior
Pauline Bryant	Hazel Huston	Enid Lunn	Sarah Ryan
Grace Collet	Florence Kamber	Maple MacMillan	Bertha Schilfarth
Truth Daniel	Alma Keeler	Chloe McGlinchay	Grace Shover
Ada Dewit	Mary Kiefer	Marguerite Maddox	Ethel Spencer
Nadine Earhart	Fern Kunkel	Mary Marksbury	Caroline Tyler
Lela Ewers	Ruth Lang	Helen Martin	Bernadine Whitmer
Hazel Faringer	Gertrude Lawrence	Blanche Montgomery	Agnes Wilhelm
Ina Ganson	Hilda Lehman	Myra Neunherz	Pearle Williams

Luella Zettler

INITIATES OF 1928

Vera Bell	Elaine Ervin	Nellie Henderson	Josephine Manny
Helen Brown	Helen Fuessner	Bertha Josephson	Amalie Nelson
Marie Davis	Alberta Gates	Dorothy Keller	Louise Poland
Nellie Eastburn	Mary Green	Mary Lawrence	Sara Polster
Ruth Etter	Ethel Helser	Ruby MacMahon	Elinor Rossbach

Mary Ruark, Grace Stevenson, Edith Vance

An honorary society for women in education.

Kiefer, Wilhelm, Donnelly, Witmer, Daniel, Earhart, Lehman, Peck, Shover, Amborski, Johnson, Pressey, Montgomery

SIGMA GAMMA EPSILON

Founded at University of Kansas, 1915

Sigma Chapter, April 26, 1926 — *19 Active Chapters*

MEMBERS IN FACULTY

William McCaughey — William Mueller — Paris Stockdale

GRADUATE MEMBERS

Richard Morgan — Luther Naffziger — Ernest Schillhahn
Jacob Schaefer

CLASS OF 1928

Clarence Beacham — John Wilson

CLASS OF 1929

Ned Andrix — Frank Parris

PLEDGES

Irwin Colman — Robert Mitchell

A fraternity of honor in geology, mining, and metallurgy.

Naffziger, Mitchell, Stockdale, Colman, Schaefer, Beacham, Wilson, Parris, Andrix, Schillhahn, Morgan

TAU BETA PI

Founded at Lehigh University, 1885

Gamma Chapter, February 12, 1921 — *52 Active Chapters*

MEMBERS IN FACULTY

Samuel Beitler
James Boyd
Aubrey Brown
Paul Bucher
Charles Chubb, Jr.
William Everitt
Samuel Folk
Thomas French
Embury Hitchcock
Emerson Kimberly
William Knight
William Magruder
Franklin Marquis
Clyde Morris
Peter Morrison
Carl Norman
Percy Ott
Ralph Powell
John Younger
Wilbert Ronan
Christopher Sherman
Kwan Tang
William Turnbull
John Weed
Paul Wood

CLASS OF 1928

Cornelius Ackerman
Stanley Allen
Paul Alspaugh
Raymond Armington
John Balder
Clarence Beacham
Paul Bechberger
Roydon Bishop
Kenneth Boger
Fred Brown
John Byrne
Charles Carey
Clifford Carlson
Arthur Crawford
Jess Davis
Jacob Decker
Irwin Doty
Ora Essex
Richard Gosline
John Hackenberg
Milton Hegler
Dean Hubbel
Howser Hunt
George Irvine
Jesse Jones
Thomas Kuivinen
Paul Lehoczky
Joseph Lyle
Harold Miller
Robert Murphy
Wendell Oglesbee
John Russ
Jack Ryder
Albert Scheible
Charles Smith
Theodore Swain
Karl Taylor
Elmer Timby
William Tooley
Fred Ullery
Earl Walke
Frederick Way

CLASS OF 1929

Edgar Robinson
Henry Schofield
Otto Winter

An honorary society in the college of engineering desiring to confer distinction for high scholarship in technology.

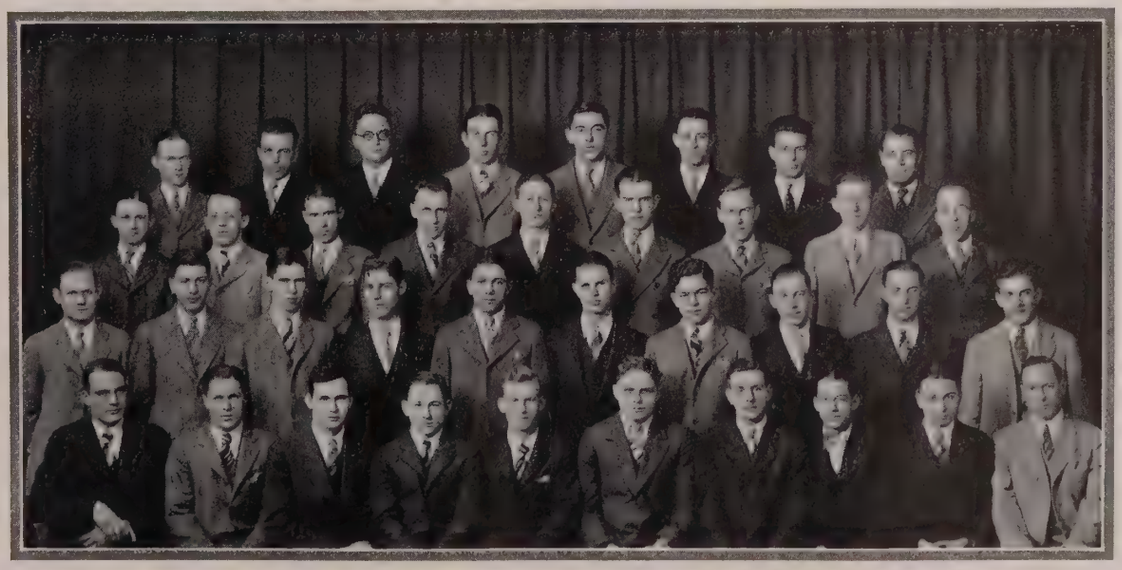

Carey Taylor Ryder Beacham Davis Swain Allen Boger
Jones Robinson Ullery Murphey Doty Way Carlson Bechberger Kuivinen
Bishop Decker Lyle Gosline Alspaugh Smith Miller Balder Oglesbee Winter
Byrne Tooley Armington Brown Hubbell Ackerman Hegler Crawford Walke Russ

TAU SIGMA DELTA

Founded at the University of Michigan, 1914

11 Active Chapters *Theta Chapter, 1912*

MEMBERS IN FACULTY

Herbert Baumer
Richard Buck, Jr.
Charles Chubb
Thomas Church
Mabel DeBra
Ralph Fanning
Wooster Field
Frank Haskett
James Hopkins
Elusina Lazenby
Ted Lewis
George Lynch
Galen Oman
Will Rannells
Wilbur Ronan
Hoyt Sherman
Elizabeth Walker
Guy Wiser
Paul Wood

MEMBERS

Ewart Carney
Charles Dewey
Robert Gatrell
Richard Gosline
Joseph Lyle
Marian Office
Jeanne Phillips
John Puzenski
Arthur Reber
John Savage
Harold Summersett
Alice Wells
Erwin Zepp
Edward Zimmer

A society of honor recognizing distinctive work in architecture and the allied arts.

Lyle Reber Ronan Dewey Office Summersett Carney Gosline Phillips Puzenski Gatrell Zepp Zimmer

TEXNIKOI

Founded at Ohio State University, 1924

MEMBERS IN FACULTY

Embury Hitchcock

ACTIVE MEMBERS

Cornelius Ackerman
Raymond Armington
Robin Bell
Thomas Brannan
Arthur Crawford
Kenneth Edgar
Homer Forschner
Milton Hegler
Dean Hubbell
William Jenkins
William King
Ralph Leo
Louis Stewart
William Tooley
Walter Wikoff

A local honorary society for seniors in the engineering schools, election to which is based on personality, scholarship and participation in activities.

Stewart Crawford Forschner Hegler Ackerman Armington Bell Brannan Wikoff Hubbell Tooley

THETA SIGMA PHI

Founded at the University of Washington, 1909

Eta Chapter, 1913

31 *Active Chapters*

MEMBERS

Helen Ackerman
Isabel McDonald
Frances Kirkpatrick
Alice Loeb
Mary Underwood

An honorary sorority for women outstanding in journalistic activities.

Short
Underwood *Loeb* *McCrea* *McDonald* *Sackett* *Kirkpatrick* *MacFarland* *Ackerman*

SOCIETIES

AMERICAN INSTITUTE OF ELECTRICAL ENGINEERS

OFFICERS

Arthur Crawford	*President*
John Hackenberg	*Senior Vice-President*
Robert Spry	*Junior Vice-President*
Louis Stewart	*Secretary-Treasurer*
Professor Caldwell	*Councilor*

MEMBERS IN FACULTY

Frank Caldwell
William Everitt
Robert Kalb
Emerson Kimberly
Thomas Lloyd
Albert Puchstein
Alfred Roetken
John Shepardson
Kwan Tang

CLASS OF 1928

Obed Andrews
Ralph Balyeat
Kenneth Boger
Walter Cain
Charles Carey
Arthur Crawford
Adelbert Dershem
Gail Divan
Irwin Doat
Irwin Doty
Raymond Ebner
Hrant Eknayan
John Ferguson
Homer Forschner
Clairmont Friday
John Hackenberg
Charles Hall
Walter Hauck
Virgil Hull
Jesse Jones
Warren Leeka
Ralph McLaughlin
Willis Mallory
Wendell Oglesbee
Jack Ryder
John Shuler
Robert Slv
Emmet Smith
Paul Snider
Lewis Stewart
Arthur Stocker
Francis Valentine
William Watters
Kenneth Woodman
Ray Windham
Myron Whitney

CLASS OF 1929

Harry Ashmead
Victor Bambeck
Charles Billman
Harry Blake
Bruce Carter
John Case
Ralph Crooks
Francis Davis
Howard Duhamel
Edward Higgins
Alfred Hiser
Murray Hively
William Jordan
Paul Kingcade
Charles Kitson
Russell Knox
E. D. Kunzler
George Lawrence
Russell Newhouse
William Peterson
Gordon Randall
Edgar Robinson
Robert Spry
Graydon Trout
Donovan Warstler
William Wollenhaupt
Elmer Young

CLASS OF 1930

Charles Armstrong
Theos Barlett
Fred Backus
Willis Burns
Wilbur DuBois
Leonard Dugan
John Evans
James Hale
J. W. Haugh
Herman Heil
Sam Henderson
Frank Himebrook
Clyde Howard
Floyd Kinney
Theodore Koch
George Leydorf
William Moore
Arthur Schuenemann
Vinton Sprague
Elwood Stanberry
William Webster
Ervin Wright

CLASS OF 1931

Dud Bryant
Luther Chamberlin
Herman Diehl
Leonard Fauver
Elvyn Gayman
Albert Groppe
Gordon Harvey
Thomas Jones
John Madden
Roscoe Sigler
George Skinner
James Tankovich
Stacy Thornton
Harold Todhunter
Frank Tomassini
John Waldvogel
Willard Welker

Potter *Stahl* *Andrus* *Reed* *Burras* *Shipman*
Henderson *Garver* *Woodruff* *Rowles* *Richards* *Ryerson*

AMERICAN SOCIETY OF AGRICULTURAL ENGINEERS

OFFICERS

ROBERT WOODRUFF - - - - - - - - - - - - - *President*
HOWARD ROWLES - - - - - - - - - - *Secretary-Treasurer*

MEMBERS IN FACULTY

Glen McCuen
Percival Potter
Chester Reed
Edward Silver
Bentun Stahl

ASSOCIATE MEMBERS

Jay Boyer
Joseph Burg
James Carrell
Ralph Dietrich
Russell Hitz
Russell Kurzen
Russell Shipman

MEMBERS

Howard Andrus
Gale Bachelder
Gilbert Burras
Lester Garver
Leslie Hartzell
Edwin Henderson
Lawrence Holliday
Paul Hoff
Lawrence Hosbrook
Earl Ohmes
Harold Pinches
Ralph Pontius
Robert Richards
Howard Romshe
Howard Rowles
Gerald Ryerson
Robert Woodduff

AMERICAN INSTITUTE OF CHEMICAL ENGINEERS

OFFICERS

Dean Hubbell	*President*
Frank McIntyre	*Vice-President*
Philip Bornhorst	*Secretary*
Clare Barnett	*Treasurer*

MEMBERS IN FACULTY

Arthur Brant
Wilson Brown
Charles Duncombe
Anthony George
Robert Kintner
Albert Vilbrandt
Ernest Waxbom
James Withrow

GRADUATE STUDENTS

Cheung Chu
Wen Huang
Chieh Ma

CLASS OF 1928

William Barnett
Philip Bornhorst
Thomas Chadwick
Harry Chambers
Harold Grimm
Perry Holm
Dean Hubbell
Evart Martin
Harold Parker
Kenneth Steele
Edwardo Urueta
Earle Walke
Fred Way
Harold Wright

CLASS OF 1929

James Alton
Mary Bucher
Ralph Child
Marion Crawford
Harvey Greer
Dean Huffman
Dale Higgins
Louis Maple
Elwood Layfield
Ralph Martin
William Michel
Glendon Miller
John Walsmith

CLASS OF 1930

Homer McDougle
Frank McIntyre
Dwight McKinney
William Tucker

CLASS OF 1931

Marion Conn
Ralph Cramer
Joseph Haban
Arthur Miller
John Plank

AMERICAN SOCIETY OF CIVIL ENGINEERS

OFFICERS

ALVIN MOCK . . . . . *President*
ARNOLD JONAS . . . . . *Vice-President*
RODNEY HARWOOD . . . . . *Secretary-Treasurer*

CLASS OF 1928

Cornelius Ackerman
Howard Baughman
Harry Birnbaum
Sheriden Black
Sherman Black
Robert Borntrager
Thomas Brannan
Robert Brooks
Lloyd Cummings
Daniel Davis
Kenneth Edgar
Ora Essex
Ralph Greiser
Michael Grogan
Rodney Harwood
Charles Hazen
Russel Heckel
Milton Hegler
John Hermann
Warner Johnson
Arnold Jonas
Werner Jung
Arnold Katterheinrich
Theodore Kauer
Maurice Lubin
John McCaleb
Christopher McClusky
Elmer Marshall
Alvin Mock
Oscar Morgan
Russell Morgan
Harry Mosley
Milo Pamula
Max Partlow
Nevin Ricketts
Philip Satchell
Edward Scheible
Carl Schoene
Carl Shrene
Charles Smith
Rolland Spring
Elmer Stansbery
George Studabaker
Karl Taylor
Willard Wilcox
William Tooley

CLASS OF 1929

Carl Albrecht
Charles Allen
James Baldwin
William Burroughs
Warren Veatch
Charles Dawson
Ely Fenton
John Ferris
Amedeus Friemoth
Harold Wagner
John Lynn
George Meacham
Harry Piper
Loy Sammett
Paul Sammett
Henry Sherman
David Smucker
Harold Taylor
John Walker

CLASS OF 1930

Charles Altvater
Joseph Barbee
Harry Bieber
Manuel Blau
Harold Brooks
Sidney Bucher
Charles Buckey
Robert Burket
Samuel Carpenter
John Clifton
Perry Cross
Joe Deladone
Charles DeLoche
Charles Ellis
Robert Feather
Wallace Hambleton
Charles Hepford
Mortimer Hitchcock
Harold Hoskins
James Kasler
William Klink
Robert Larimer
John McElroy
Miller Mettle
Kenneth Miller
Reese Moore
Robert Muckley
Robert Murphy
Caleb Osburn
Dale Owen
Samuel Pritchard
Earl Sanderson
Ralph Setterlin
Harry Slater
Ronald Stanforth
William Stoller
James Teller
John Tilton
Roy Tolland
Harold Young

AMERICAN SOCIETY OF MECHANICAL ENGINEERS

OFFICERS

John Balder	*President*
Hugh Evans	*Vice-President*
George Patterson	*Secretary*
Jess Davis	*Treasurer*

CLASS OF 1928

Charles Allen
Paul Alspaugh
Paul Arn
Irvin Boehm
Samuel Brailovsky
Fred Brown
Jess Davis
Myron Gable
Kemper Hammell
Orville Henning
Marion Hughes
Alfred Kiewit
Thomas Kuivinen
Paul Lehoczky
Rudolph Lucas
Edred Marsh
Jerald Marteena
Harold Miller
James Morkoviski
Roy Ober
John Pendry
Robert Price
John Reed
Samuel Riley
Louis Roebuck
Erwin Schweinhagen
John Shriver
Stephen Stimson
Harold Wade
William Wagner
Howard West
Ray Windham
James Young

CLASS OF 1929

Carl Balbach
William Baughman
Carl Bayer
Charles Beard
Ellsworth Bowers
Harry Buchs
Ward Conrad
John Daggon
Rupert Davidson
Eugene DeBruler
Frank Fellows
Dennis Gallogly
Stanley Gibson
Ralph Hause
Donald Johnstone
Edward Kelly
Robert Kennedy
Clyde Keplar
Arthur Koenig
George Korb
Robert Mantle
Arthur Michener, Jr.
Robert Miller
Raymond Porter
Gordon Randall
Donald Rice
Edward Roush
Henry Seymour
Paul Shirley
Louis Silber
Franklin Vogelsang
Ethan Weckesser
Franklin Widner

AMERICAN CERAMIC SOCIETY

OFFICERS

Nelson Butterworth	*Chairman*
Zane Schofield	*Vice-Chairman*
Stephen Spires	*Secretary-Treasurer*

GRADUATE MEMBER

Melville Pearce

CLASS OF 1928

Chester Austin
Frederick Bernard
Marion Burr
Otis Everhart
John Heller
Paul Kates
Edward Milliken
Robert Murphey
James Page
Ray Snyder
George Spencer-Strong
Edward Wong
David Zimmer

CLASS OF 1929

James Beam
Edmund Czolgos
Cyril Hotchkiss
William Hug
John Musselman
Fred Neel
Wallace Rueckel
Charles Webster

CLASS OF 1930

Henry Adcock
Otis Cummins
Clay Ellinger
Thomas Falknor
Charles Gerster
Glenn Hutt
Charles Rudin
Edward Seabright
Carl Schwartzwalder
Harry Thiemacke

Kohankie, Rogers, Dickinson, Bohlender, Wolcott, Woodman, Savage, Miller, Price, Josephson, Vaughan, Chambers, Babbert, Hostetter, Denghausen, Lynch, Weaver, Shisler, Herrick, Church, Burens, Zepp, Jeffers, Brosch, Lavely, Lazenby

DOWNING CLUB

JAMES HOSTETTER . . . . . *President*
FRANK VAUGHAN . . . . . *Vice-President*
PAUL SHISLER . . . . . *Secretary-Treasurer*

MEMBERS IN FACULTY

Thomas Church
Elusina Lazenby
George Lynch

CLASS OF 1928

George Abrich
Ewart Carney
Charles Kohankie
Laddie Mitiska
John Savage
Paul Scherer
Erwin Zepp
Edward Zimmer

CLASS OF 1929

Harry Babbert
Martha Bohlender
Carl Brosch
Walter Chambers
James Hostetter
Harold Lavely
Crosby Rogers
Frank Vaughn
Richard Weaver
Paul Woodman

CLASS OF 1930

Alfred Denghausen
Ernest Dewald
Adolph DeWerth
Charles Dickinson
Charles Jeffers
Melvin Josephson
Walter Kuebler
William Price
Paul Shisler
Philip Watts
John Wolcott

PLEDGES

Zenon Baclawski
James Bower
Eugene Burens
Ervin Herrick
Ralph Hinklin
Martin Hoeffel
Philip Kohankie
George Kormos
Elmer Meyers
Francis Miller
Douglas Moore
Harold Murphy
Marion Packard
Frank Reed
Rolland Uncapher
Robert Walker

FOUR-H CLUB

OFFICERS

Joseph Schaad	*President*
Louise McGill	*Vice-President*
Wilma Bonar	*Secretary*
Ralph Dush	*Treasurer*

CLASS OF 1928

Edith Bruehlman
Anna Bundy
Gladys Glenn
Mary Glenn
Lawrence Holliday
Louise McGill
Dorotha Mitchell
Harold Obrecht
Margery Rutledge
Ernest Schweyer
Ralph Treat
Kenneth Wertman
Lester York

CLASS OF 1929

Lyman Baker
Wilma Bonar
Everett Brelsford
Herbert Dilley
Ruth Dinkle
Martha Dush
Irma Fisher
Nettie Gates
Florence Galehouse
Mildred Kalb
Joseph Maxwell
Joseph Schaad
Grace Tresch
Marguerite Trout

CLASS OF 1930

Olga Bierbaum
Homer Browning
Bessie Cade
Nellie Dunham
Ralph Dush
George Eikenberry
Francis Glenn
Marion Haines
Freda Heilman
Ethel Horn
Hollyse Jones
Edwin Judy
Alice Lentz
Maxine McAtee
Henry Mabry
Helen Mettler
Luther Minding
Earl Moore
Vivian Overturf
Zoe Pierman
Lewis Quillen
Willene Quigley
Mary Ralston
Ethel Smith

CLASS OF 1931

Frederick Bates
Mabel Beal
Elizabeth Bruehlman
Mariana Tschumy
Mildred Campbell
Elsie Criger
Russell Grice
Jack Hufford
Carny Karnes
Robert Leas
Claudine White
Mildred Stafford
Helen Strayer
Frances Thompson
Ralph Young

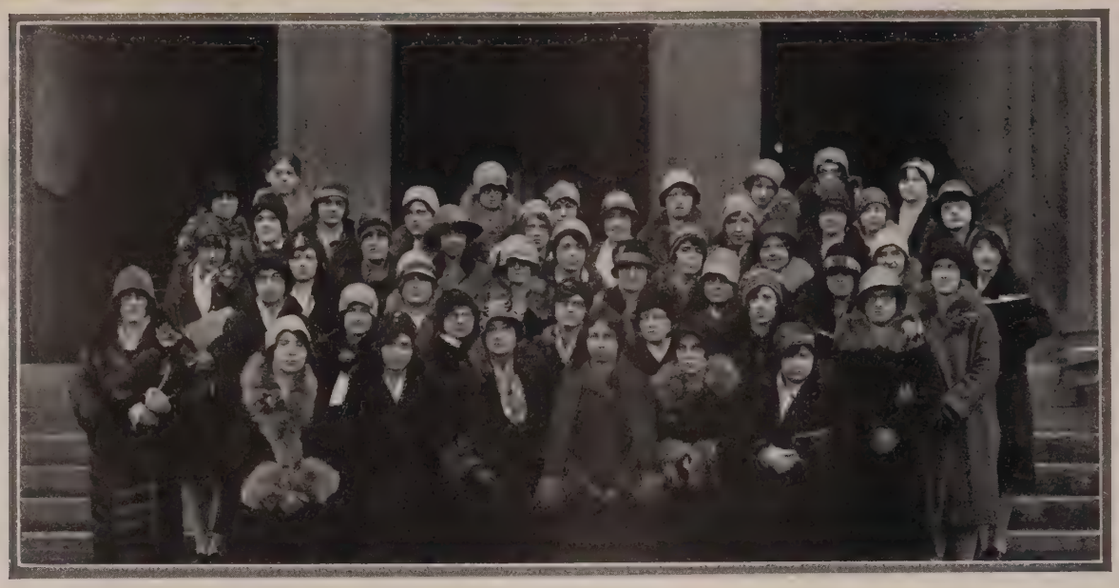

HOME ECONOMICS CLUB

OFFICERS

Louise McGill	*President*
Gertrude Potter	*Vice-President*
Mildred Kalb	*Secretary*
Genevieve Shaw	*Treasurer*

MEMBERS IN FACULTY

Faith Lanman — Hughina McKay — Grace Walker

CLASS OF 1928

Mary Beeheimer
Josephine Britton
Anna Bundy
Winifred Castle
Ethel Folden
Gladys Glenn
Eloise Green
Elizabeth Hood
Bernice Lincicome
Mary Lippincott
Maurene Loiselle
Lucile Love
Grace McBay
Louise McGill
Dorotha Mitchell
Mary Nofzinger
Francis Rether
Marjory Rutledge
Dorothea Zorn
Genevieve Shaw
Beatrice Turner
Hulda Ungericht
Pauline Weaver
Mary Winecoop
Leona Worth

CLASS OF 1929

Laura Darrah
Martha Dush
Francis Eaton
Irma Fisher
Florence Galehouse
Mildred Grau
Mildred Kalb
Kathryn McGraw
Edith McNutt
Gladys Wolfe
Gladys Mason
Ethel Reece
Grace Tresch

CLASS OF 1930

Fay Bowman
Bessie Cade
Anita Clark
Edythe Cupp
Edith Hopkins
Verial Howard
Helen Mettler
Esther Milner
Willene Quigley
Mary Riegel
Marie Skrobak
Naomi Young

CLASS OF 1931

Mildred Campbell
Doris Daniels
Elizabeth Davis
Helen Palmer
Edna Pierce
Mary Jane Rowles
Marion Thomas
Elizabeth Thompson
Frances Thompson
Mariane Tschumy
Mildred Stafford
Louise Sutton
Lucille Sutton
Claudine White

Farnsworth, Kyle, Young, Montgomery, Bauman, Halderman, Carey, Broughton, Wilbur, Horton, Messenger, Oates, Wasem, Jones, Winter, Charles, Riley, Snyder, Popa, Eakin, Hodson, Yutzi

STUDENT HORTICULTURAL SOCIETY

MEMBERS IN FACULTY

Frederick Charles
Alfred Hottes
Lewis Montgomery
Wendell Paddock

CLASS OF 1928

Herbert Carey
Lewis Eakin
Ellis Hoag
Carl Hoover
Harold Hodson
Elmer Horton
Paul Oates
Richard Riley
Crosby Rodgers
Ernest Schweger
Warren Van Buren
Henry Winter
Robert Yoder
Lester York
Elmer Yutzi

CLASS OF 1929

Harold Bauman
Charles Jones
Thomas Kyle
Harry Rider
Howard Romshe
Forest Sitler
Isadore Snider
Harold Wilbur
Paul Young

CLASS OF 1930

Gerald Broughton
Carl Downing
Richard Farnsworth
John Halderman
Richard Mallett
Lewis Messenger

CLASS OF 1931

Hugh Cochran
Roy Detrich
Edward Dewald
Earl Fisher
Joseph Popa

Huggard *McBay* *Holtzman* *Manahan* *Pearce* *Voges* *Penney* *Bowman* *Sands* *North* *Eastburn*

LEAGUE OF WOMEN VOTERS

OFFICERS

RUTH PENNEY	*President*
VIRGINIA PEARCE	*Vice-President*
FRANCIS HOLTZMAN	*Corresponding Secretary*
FAY SANDS	*Recording Secretary*
NELLIE EASTBURN	*Treasurer*

Child Welfare
Grace McBay

Efficiency in Government
Fay Sandes

Elections and Campaigns
Frances Huggard

Finance
Frances Holtzman

International Cooperation to Prevent War
Martha Bowman

Membership
Virginia Pearce

Patronesses
Ellen North

Publicity
Marian Voges

...Social Hygiene
Helen Manahan

Women in Industry
Vera Kratky

THE Ohio State University was the first to establish a college branch of the National League of Women Voters. During the year of 1923-24, a better citizen movement, under the direction of the Women's Student Government Association, culminated in the organization of the Ohio State University League of Women Voters.

Membership is open to all prospective voters as well as those of voting age.

The aim of the organization is to foster education in citizenship, to interest women in questions of public welfare, and to aid in campus elections. Various committees have been organized which work through organizations already existing on the campus and in cooperation with the State League Committee.

The official publication is the Ohio Woman Voter, a monthly magazine devoted to the non-partisan presentation of questions of public policy.

Klein Gilleland Hayes Jones Herole
Baxmeier Rowe Radebaugh Reese Williams Hottel
Kirkpatrick Minchin Stayman Ellis C. Klein

OHIO STATE OPTICAL SOCIETY

OFFICERS

ROBERT STAYMAN - - - - - - - - - - - - - *President*
KENNETH KIRKPATRICK - - - - - - - - - *Vice-President*
ELLSWORTH REESE - - - - - - - - - - *Secretary-Treasurer*

MEMBERS IN FACULTY

Clarence Ellis
Howard Minchin

CLASS OF 1928

Ralph Donges
Daniel Hummel
Kenneth Kirkpatrick
Fred Klein
Gustus Loudenslager
Janice Radebaugh
Robert Stayman

CLASS OF 1929

Edward Baxmeier
Ward Ewalt
John Gilleland
Ellsworth Reese
Kenneth Rowe
Glenn Stewart
John Wareham
Edwin Williams

CLASS OF 1930

Raymond Horton
Charles McCandlish
Earle Voegtly
James Wilhelm

CLASS OF 1931

Anthony Acconcia
William Ballard
Doyle Edgar
Robert Hale
William Hayes
Edward Herole
Harold Hibbs
Kenneth Hoose
James Hottel
Fred Jennings
George Jones
Marion Miller
William Sutphen
Joseph Welf

Office *Pickering* *Gatrell* *Kiracofe* *Okerbloom* *Freidenburg*
Tippet *Jackson* *Dewey* *Cervenka* *Reber* *Line*
Hamer *Gosline*

PEN AND BRUSH CLUB

MEMBERS IN FACULTY

Ted Lewis Elizabeth Walker

John Cole
Charles Dewey
Richard Gosline
Millicent Jackson

Ruth Asire
John Brough
Gertrude Corey
Jean Cunningham
Virginia Duffy

Betty Asmus
Nellmarie Breitenstein

CLASS OF 1928
Ralph Line
Ethel McLeod
Marian Office

CLASS OF 1929
John Dumbauld
Mildred Freidenburg
Robert Gatrell
Virginia Hamer

CLASS OF 1930
Marjorie Miller

CLASS OF 1931
Alice Tippett

Arthur Reber
Dorothy Smith
Robert Stayman
Minor Tomlinson

George Jaeger
Clifford Kiracofe
Virginia Lotze
Richard Phalen
Carmen Scudieri

Charles Okerbloom
Dorothy Pickering

McBay *High* *Weiser* *Wonderley* *Coffinberry* *Young* *Lindsay* *Wilson* *Holkko* *Lowery* *Reed* *Gotterdam* *Bryan* *Hyman*

PHILOMATHEAN LITERARY SOCIETY

OFFICERS

ISABEL YOUNG	*President*
RUTH WONDERLEY	*Vice-President*
GRACE MCBAY	*Secretary*
HILMA HOLKKO	*Treasurer*

MEMBERS IN FACULTY

Edith Sniffen

CLASS OF 1928

Hilma Holkko
Grace McBay
Beatrice Thomas
Marjorie Weiser
Ruth Wonderley
Isabel Young

CLASS OF 1929

Anne Bryan
Marcella Gotterdam
Frances High
Erma Lowery

CLASS OF 1930

Gwendolyn Jenkins

CLASS OF 1931

Lois Coffinberry
Harriet Hyman
Martha Lindsay
Jean Reed
Mary Sabine

PHYSICAL EDUCATION CLUB

EXECUTIVE BOARD
OFFICERS

Nellie Eastburn	*President*
Lucille Stoll	*Vice-President*
Helen Snider	*Secretary*
Zelda Bogatin	*Treasurer*

REPRESENTATIVES

Mary Dillon	*Senior*
Florence Carey	*Junior*
Gladys Brintlinger	*Sophomore*
Elner Courtney	*Freshman*
Katharine Hersey	*Faculty Adviser*

The Women's Physical Education Club of Ohio State University was organized in the Spring Quarter of 1925, for the purpose of promoting physical education as a profession.

Active membership is open to all the majors and minors in the Department of Physical Education for women, while honorary membership is extended to the faculty of the Department.

The meetings are held twice each quarter. Other than actual business, each meeting is planned to include something of professional interest, such as speakers, reports, and so forth. This year the speakers were Miss Price of New York City who is interested in Girl Scout Work, Dr. Rogers of the Psychology Department of Ohio State University, Miss Carey of the Columbus School for Girls, and Dr. Hayhurst of the Ohio State University.

Each class elects a girl who acts as their representative on the executive board.

Shor Baron A. McElory Denghausen P. McElory Karr Carson Rice
Schramm Parks Gaunder Bonner Irwin Reynolds Seiple Weiskircher Calder
Schmink Mountjoy Hodges Eckert Glenn Caldwell Liming Zink

POLO CLUB

OFFICERS

PAUL GLENN	*President*
ALFRED DENGHAUSEN	*Vice-President*
DONALD ST. JOHN	*Secretary*
WILBUR HODGES	*Treasurer*

POLO TEAM

Arthur Caldwell
Paul Glenn
Wilbur Hodges
Franklin Liming
Lawrence Mountjoy

MEMBERS

Lawrence Abbott
James Banton
Harold Baron
Eugene Bonner
Harold Burtt
John Calder
James Carson
Jess Davis
Alfred Denghausen
Irvin Fenneman
Wilbur Gaunder
Kenneth Gaver
Hayward Gay
Paul Glenn
Wilbur Hodges
Thaddeus Irwin
Power Karr
Ora Liming
Arvine McElroy
John McElroy
Lawrence Mandy
James Mercer
Destin Merick
Lawrence Mountjoy
Charles Parks
Robert Peebles
Donovan Rice
Paul Rice
Charles Ross
Albert Salisbury
Glenn Salisbury
Elwood Schmink
Paul Schneider
Donald Schramm
Charles Seiple
Sol Shor
Julius Stone
John Thompson
Melvin Vaughn
Joseph Weiskircher
Norman Weisman
Albert Werth
Joseph Williamson
Herman Wulle
Nicholas Zink

Yoder *Robinson* *Pryor* *Krill* *Zehring* *Hamilton* *Walker* *Dickey* *Pendleton* *Stratton* *Sutton* *Durkee* *Jones*

PROGRESSIVE DAIRY CLUB

OFFICERS

FRED PENDLETON	*President*
MAURICE DURKEE	*Vice-President*
GLENN PRYOR	*Secretary-Treasurer*
ROBERT HAMILTON	*Sergeant-at-Arms*

CLASS OF 1928

Floyd Henderson
Thomas Sutphen
Hildreth Zehring

CLASS OF 1929

Edgar Boeger
Maurice Durkee
Robert Hamilton
Irwin Krill
Ralph Po ntius

CLASS OF 1930

Dwight Dickey
Eugene Hanawalt
Fred Pendleton
Glen Pryor
Hugh Robinson

CLASS OF 1931

John Jones
Cloyd Marshall
Ben Price
Howard Stratton
Arthur Walker

Yoder, Carey, Mackey, Kurtz, Straw, Hoover, Teegardin, Sauer, McEwen, Sutton, Walker, Pryor, Bowne, Hummel, Shollenbarger

SADDLE AND SIRLOIN

OFFICERS

SCOTT SUTTON	*President*
FRANK TEEGARDIN	*Vice-President*
WILLIAM SHOLLENBARGER	*Secretary*
FRANCIS BOWNE	*Treasurer*
GLEN PRYOR	*Sergeant-at-Arms*
ROBERT YODER	*Agricultural Council Representative*

CLASS OF 1928

John Bilek
Herbert Carey
Harold Deobald
Howard Haskins
Floyd Henderson

Clifford Hoover
Charles Knoop
Floyd Kurtz
Roy Lovett
Paul Pulse

Wayne Ritchey
Howard Rowles
Scott Sutton
Merrill Weimer
Robert Yoder

CLASS OF 1929

Raymond Bailey
Homer Browning
Johnathan Frost

Harold Hodson
Lynden Jones
Verne Linscott
Dana Richardson

Wilbert Riggs
Frank Teegardin
Arthur Walker

CLASS OF 1930

James Fuller
Willis Greer
James Grandstaff
Earl Hubbard
Glen Kellogg

Clyde Lyle
Roy McEowen
Vivian Overturf
Glen Pryor

Louis Quillen
William Shollenbarger
Leo Tucker
Ray Sauer
Ward Studer

CLASS OF 1931

Ural Bee
John Burley
Harold Constable
Floyd Davis

John Fleming
Russel Grice
Albert Hurst
James Jones

CareyKarns
Floyd Mackey
Glen Salisbury
Albert Zielke

STUDENT SOCIETY OF INDUSTRIAL ENGINEERS

OFFICERS

Raymond Armington . . . . . *President*
John Lane . . . . . *Vice-President*
Herman Borneman . . . . . *Secretary and Treasurer*

MEMBERS IN FACULTY

Clement Beem
Ulysses Denman
J. A. Foust
William Knight
Peter Morrison
Oscar Rickly
Rudolph Schneider
Harold Wright
John Younger

CLASS OF 1928

Raymond Armington
Herman Borneman
Victor Peter
Vernon Raney
Edwin Schmidt
Theodore Schwarz
George Shroyer
Allan Shumard
Gabriel Zema

CLASS OF 1929

John Arbuckle
Charles Beard
Gilbert Baker
Thomas Bonser
Leroy Coffman
Raymond Divney
Leroy Duerr
Stanton Fritchle
Stanley Gibson
Lloyd Higley
Raymond Hoffman
Rudolph Hudak
Eugene Kiinzler
Edwin King
John Lane
Robert Muhleman
Leland Myers
Oron Nixon
Harvey Oster
Ralph Paffenbarger
Hillard Patton
Melbert Paul
Bruce Rogers
John Russ
Otto Winter

CLASS OF 1930

Howard Allison
Ernest Fuller
Walter Galloway
Carl Habel
Russell Lindsley
Norman Malone
Fred Moran
Charles Morrow
Mark Sturtevant
Kenneth Wasserman
James Yoders

ASSOCIATE MEMBERS

Alton Anderson
George Banning
John Crow
George Irvine
Albert Kelso

Griffin Sitterley Bilek Davidson Hilty Straszheim Poston Huston
Amsbaugh Morse Puseker Smith Stratton Kurzen Wilbur Melching Yutzi
Dixon Koontz Cowden Eberhard Flickinger Janes Cox Bingham
Hoover Stone Lovett Cronin Bowne Stewart Wiseman Rhodes Milner

TOWNSHEND AGRICULTURAL EDUCATION SOCIETY

OFFICERS

Francis Bowne	*President*
Wallace Wiseman	*Vice-President*
Hanson Rhodes	*Secretary*
Lester Cronin	*Treasurer*
Wilbur Stewart	*Faculty Adviser*

CLASS OF 1928

Jesse Amsbaugh
Wilfred Balo
John Bilek
Francis Bowne
Joseph Brosch
Harley Dixon
Ralph Griffin
Clifford Hoover
Carl Koontz
Roy Lovett
Kermit Morse
James Penrod
Clinton Poston
Paul Rinkes
John Sitterly
Lawrence Smith
Lester Stone
Robert Straszheim
Walter Swope
Wallace Wiseman
George Wood

CLASS OF 1929

Jay Boyer
Lester Cronin
Charles Eberhard
George Henderson
Sidney Hilty
Murray Janes
Arthur Milner
Hanson Rhodes
Harold Wilbur
Elmer Yutzi

CLASS OF 1930

Clyde Beougher
Stanley Bingham
Harold Huston
Thomas Cowden
James Cox
Glenn Kellogg
Floyd Davis
Ralph Davidson
Charles Flickinger
Clarence Hall
Russell Kurzen

CLASS OF 1931

Ralph Grimshaw
Paul Puseker
Theron Repp
Howard Stratton
Clifford Varney
Albert Zielke

UNIVERSITY GRANGE

OFFICERS

John Falconer	*Master*
Lyman Baker	*Overseer*
Flora Dowler	*Lecturer*
Ralph Dush	*Steward*

Assistant Lecturer
Willene Quigley

Assistant Steward
Carl Pickering

Lady Assistant Steward
Zoe Pierman

Chaplain
Gladys Mason

Treasurer
Jack Frost

Secretary
True Watson

Assistant Secretary
Joseph Maxwell

Pianist
Wilma Snider

Gatekeeper
Ralph Reese

Pomona
Jean Cavinee

Ceres
Mildred Kalb

Flora
Faye Bowman

REPRESENTATIVES TO AG. COUNCIL

Howard Romshe
Martha Dush

The Grange is a national organization having some 80,000 members in Ohio. There are 880 local organizations in the state. Its purpose is the advancement of agricultural and rural life. Its activities are social, educational, and legislative. There are 258 members in the University Grange. Its programs are carried on with a twofold purpose: first, to develop talent and leadership among its members, and second, to provide recreation for its members. This talent is used in demonstrating methods of conducting interesting Grange programs, which methods may be carried back to the home communities of its members.

Fox Hanover Harrington McCullough Wright Ilg Thornborough Evans Studebaker Stafflebach
Kuivinen Molnar C. Wherry Myers Leonard Winter Geissman Fauver McCobb
Davidson Landskroner F. Wherry Caldwell Cohen Pulse Wade

VARSITY "A" ASSOCIATION

OFFICERS

WALTER CALDWELL . . . . . *President*
FRANKLIN WHERRY . . . . . *Vice-President*
WILLARD ALTMAN . . . . . *Secretary-Treasurer*

MEMBERS IN FACULTY

Vernon Billingsley
Samuel Cobb
David Hindman
Bernard Mooney
John Nichols
Leo Staley
Harold Wood

ASSOCIATE MEMBERS

Walter de Bruin
Thomas Kuivinen

ACTIVE MEMBERS

Albion Allen
Willard Altman
Walter Caldwell
Gernerd Cohen
Ralph Davidson
Robert Foster
Clayton Kropp
Henri Landskroner
Paul Leonard
Miller Mettle
James Myers
Paul Pulse
John Sauvageot
Robert Wade
Otto Winter
Chester Wherry
Franklin Wherry

CANDIDATES

George Bohlender
Samuel Brown
John Curl
William Dalgarn
Clifford Evans
Leonard Fauver
Morris Fox
Robert Harrington
Fred Hanover
James Hunter
Henry Ilg
Albert Lilly
George McCullough
Gilbert Martello
Louis Molnar
Arnold Piatt
Glenn Roth
Harold Stafflebach
Gus Studebaker
Fred Thornborough
David Wherry
Moris Wright

GIRLS' HALLS

OXLEY HALL

OFFICERS

Evelyn Lempereur - - - - - - - - - - - - *President*
Bernice Bollenbacher - - - - - - - - - *Vice-President*
Elva Marsh - - - - - - - - - - - *Secretary-Treasurer*

GRADUATE

Rose Lee Cole
Ruth Feng
Lura Gordon

CLASS OF 1928

Lucy Arner
Elizabeth Caslow
Winifred Castle
Esther Greenslade
Elizabeth Hiett
Bernice Lanpher
Evelyn Lempereur
Mary Nofzinger
Abbie Parsons
Dorothy Quale
Beatrice Thomas
Hulda Ungericht
Wilma Weaver
Margery Wieser

CLASS OF 1929

Estelle Barton
Kathleen Beach
Carolyn Birmbaum
Bernice Bollenbacher
Dorothy Brice
Dorothy Davis
Emily Engle
Mabel Kahler
Miriam Kruckman
Margaret Laycock
Gertrude Martin
Mable Price
Bertha Rericha
Marian Schwarzell
Elizabeth Taylor
Ethel Ann Tucker

CLASS OF 1930

Louise Bigler
Edith Boice
Inez Durbin
Ruth Elliott
Louise Fulton
Mary Harper
Uerial Howard
Lillian Laycock
Laura Maddox
Dorothy Marchus
Elva Marsh
Helen Mentzer
Marian Morley
Mary Riley
Lillian Sparnon
Margaret Spindler

CLASS OF 1931

Mildred Beach
Elizabeth Bear
Dorothy Blosser
Margaret Condon
Dorothy Faulkner
Ruth Heffner
Beatrice Holmes
Francis Howck
Erma Jung
Madaline Kahler
Edith Kuhns
Christine Laughlin
Marilla Laycock
Cleta Mann
Pauline Miller
Merry Peabody
Helen Reddington
Dorothy Rice
Kathryn Rochester
Adele Schoelin
Elizabeth Shauel
Kathryn Snyder
Evelyn Spiger
Esther Stritmatter
Lela Tucker
Agnes Turner

MACK HALL

OFFICERS

Lola Hixson - - - - - - - - - - - - - - - *President*
Marion Esler - - - - - - - - - - - - *Vice-President*
Isabel Clouse - - - - - - - - - - - *Secretary-Treasurer*

CLASS OF 1928

Elsie Allwardt
Margaret Brooks
Susan Cochran
Emily Davis
Rachel Davis
Helen Fuessner
Esther Gerber
Theora Hix
Lola Hixson
Marian Kappenberg
Elizabeth Knight
Margaret Monroe
Neola Patterson
Mary Quill
Josephine Raffeis
Gladys Reiker
Catherine Scott
Marian Trotter
Nell Warman
Mary Wright

CLASS OF 1929

Eunice Barringer
Catherine Berg
Mildred Birch
Florence Carey
Marion Essler
Mary Fowble
Joanna Grab
Hilda Hertlein
Mary Huston
Gertrude Kern
Helen Manahan
Olive Marshall
Marie McBride
Katherine Metcalfe
Lorena Morner
Henrietta Nichols
Alice Peck
Alice Prout
Grace Reelhorn
Margarite Rhoades
Ruth Rogers
Elda Zurcher
Beatrice Sherer
Dolly Spangler
Frances Stone
Lucile Stoll
Sarah Turnbaugh
Grace Tresch
Thelma Yochun

CLASS OF 1930

Charlotte Alderman
Vera Baymiller
Gazelle Bodner
Henrietta Brackman
Ora Brailey
Alice Brunner
Bessie Cade
Pearl Carper
Isabel Clouse
Eleanor Cunningham
Grace Culter
Anna Dekmer
Florine Fels
Gladys Glass
Ruth Graf
Janet Hinz
Ada Karan
Mary Kelser
Aileen Kennedy
Edith Monroe
Marian Mundhenk
Hattie Olmer
Thelma Parks
Roseamonde Porter
Mildred Walker
Charlotte Patenaude
Rachel Prince
Reva Saltruper
Ethel Smith
Venita Snyder
Esther Stein
Mary Jane Strayer
Marian Voges

CLASS OF 1931

Mary Baker
Thelma Baldwin
Mabel Beal
Virginia Cochran
Helen Creider
Elsie Criger
June Eberst
Marian Field
Rebecca Hellerstein
Mildred Holmes
Opal Howard
Helen Hullman
Eva Immerman
Sylvia Lerner
Marian Link
Virginia Long
Louise McGill
Catherine Oldfield
Martha Poffenburger
Mabel Ray
Doris Roudebush
Dorothy Schwab
Florence Schwartz
Rose Sepsenwol
Frances Wise
Virginia Wise

NEIL HALL

OFFICERS

Mary Stalker	*President*
Ortha Smith	*Vice-President*
Ann Whinery	*Secretary*
Bergitta York	*Treasurer*

GRADUATE STUDENTS

Marjory Brown	Dorothy Harris	Dorothy Hyde	Myrtle Moore	Gladys Sechrist
Ruby Etter	Ellen Howe	Ruth Locher	Lucile Schaefer	Margaret Weldon

CLASS OF 1928

Ruth Huber	Minnie Kaufman	Mildred Reitz	Mary Steinle	Valda Welker
	Fanny Margolin	Dorothy Smith	Iris Troyer	Anne Whinery

CLASS OF 1929

Ruth Asire	Rosalyn Gold	Helen Hess	Cayle Rybolt	Margerie Steiner
Eleanor Bakes	Elaine Goldberg	Alice Kobacker	Ruth Schwerin	Rachael Swisher
Molly Corne	Mildred Hahn	Genevieve McDowell	Evangela Smith	Marian Ueberle
Ellen Crisp	Suzanne Halperin	Margaret Pendergast	Ortha Smith	Catherine Ulrich
Mabel Ephrath	Anne Herman	Bernice Robyn	Mary Stalker	Gladys Wolfe

CLASS OF 1930

Flora August	Elsie Gallucci	Irene Kinley	Cora Riedman	Helen Ward
Betty Bash	Vivien Gerber	Clara Lancione	Elynor Sandberg	Bessie Weinstein
Marion Beeken	Janet Goff	Helen Mascharka	Bell Suid	Madge Worcester
Blanche Berinstein	Virginia Hughes	Alice Moore	Genevieve Sybert	Bergitta York
Nell Breitenstein	Lucile Imlay	Barbara Moser	Ethel Thompson	Florence Yurjevic
Mary Evans	Kathryn Kaufman	Marcia Murstein	Mary Vujnoric	

CLASS OF 1931

Marjorie Axline	Grace Drexel	Martha Hamilton	Florence Nunley	Marie Skodak
Goldie Barnett	Dorothy Emerman	Patricia Hill	Muerial Olmsted	Elizabeth Smith
Helen Baughman	Charlotte Federle	Harriett Hirsch	June Ramroth	Virginia Stephens
Bernice Baumgardner	Edith Federman	Harriet Hyman	Virginia Reynolds	Kathryn Stroup
Sofia Blum	Lois Foster	Roberta Jones	Mildred Ries	Elizabeth Talley
Mary Bock	Jeanette Frye	Phoebe Kate	Pauline Rosenblum	Ann Taylor
Sara Bomberg	Marcella Gaeb	Minnia Kleeman	Ellen Ross	Jeannette Taylor
Wilma Breitenstein	Florence Goldman	Ann La Foy	Rose Roth	Dessie Thomas
Floye Calhoun	Florence Goldsmith	Helen Leighley	Pansey Rowe	Elizabeth Thompson
Mary Christianson	Mary Gorrell	Constance Milligan	Mary Rowles	Lillian Trachtenberg
Muree Clement	Miriam Graver	Evelyn Mong	Evelyn Sauge	Kathleen Ward
Ruth Crabill	Margaret Green	Bernice Myers	Bella Scholer	Carmen Welch
Mildred Day	Celia Greene	Luella Myers	Lillian Segel	DeLoris Welch
Pearl Dolinsky	Dorothy Gregory	Lillian Narosny	Angela Seikel	Margaret Wieland
Ruth Doran	Evelyn Guilbert	Marie Newhouse	Kathleen Shawver	Anna Woodburn
	Ruth Hall	Hazel Nolan	Mary Shultz	Sara Wynn

Lange Poole Russell Boltz Bretnal Runyan Holdstein Smith Kirn Bostwick Firestone Rader Little Cain Hartley Wilson Tossey Eldred Graham Lohmann

ST. HILDA'S HALL

OFFICERS

HARRYETTE FIRESTONE . . . . . *President*
MARJORY MORRISON . . . . . *Vice-President*

GRADUATE STUDENT

Kathryn Whitteman

CLASS OF 1928

Harryette Firstone

CLASS OF 1929

Pearl Bretnall
Frances Deitz
Mary Eldred
Alice George
Martha Howard
Virginia Irish
Elizabeth Kirn
Eileen Lange
Marjory Morrison
Ruth Seitz
Dorothy Silversteen
Gertrude Spangler
Gertrude Tavlor
Ann Wood

CLASS OF 1930

Genevieve Billman
Opal Cain
Catherine Collman
Helen Graham
Betty Hartley
Grace Knoble
Margaret Lohmann
Betty Mechem
Lucille Poole
Charlotte Rochester
Lillian Teeters
Maxine Wilson

CLASS OF 1931

Mary Boltz
Jean Bostwick
Alice Russell
Susan Clark
Mary Holstein
Katheryn Smith
Jessie Little
Bonna Rader
Helen Tossy
Marian Riggs
Nina Runyan

The death of Mrs. Sophie H. Barker, hostess of Pomerene Hall since 1904, came as a complete shock to the campus, due to the prominence of the position which she had won in the hearts of many. Mrs. Barker had attended the annual Twelfth Night Banquet only the night before as the honor guest of Browning Dramatic Society. She was a graduate of Iowa State College, at Ames, Iowa, where she was a member of Pi Beta Phi. Her husband, the late Professor Joseph F. Barker, was a professor both at Ohio State University, and at Iowa State College.

ALUMNI

THE OHIO STATE UNIVERSITY ASSOCIATION

Official Organization of the Alumni and Former Students

The Board of Directors

OFFICERS

President, JAMES F. LINCOLN, *w*'07, Eng., '26, Lincoln Electric Co., Cleveland, Ohio.

First Vice-President, STEWART A. HOOVER, Arts, '09, Law, '11, Huntington Bank Bldg., Columbus, Ohio.

Second Vice-President, MRS. ONA MENEFEE WELLS, Arts, '12, 278 South Ohio Ave., Columbus, Ohio.

Treasurer, ROBERT W. LAYLIN, Arts, '08, City National Bank of Commerce, Columbus, Ohio.

Secretary, J. L. MORRILL, Arts, '13, Administration Building, Ohio State University.

Assistant Secretary, KATHARINE GRANT, H. Ec., '16, Administration Building, Ohio State University.

BOARD OF DIRECTORS

	Term Expires
President, James F. Lincoln, *w*07, '26	1929
First Vice President, Stewart A. Hoover, '09, '11	1928
Second Vice-President, Mrs. Ona Menefee Wells, '12	1928
Treasurer, Robert W. Laylin, '08	1928
Robert E. Heekin, *w*'06, The Heekin Co., Cincinnati, Ohio	1928
H. S. Warwick, Arts, '06, Realty Security Co., Youngstown, Ohio	1929
Lowry F. Sater, Arts, '95, 52 E. Gay St., Columbus, Ohio.	1930
George H. Calkins, Eng., '95, 39 Genessee St., Buffalo, N. Y.	1931
Mrs. Florence Sharpe Taylor, Arts, '12, 1076 Elmwood Ave., Grandview, Columbus, Ohio	1932
J. B. Nordholt, M. E., '08, Toledo Steel Castings Co., Toledo, Ohio	1929
Dr. Roy D. McClure, '04, Henry For dHospital, Detroit, Mich.	1931

BOARD OF VISITORS

Name	*College*		*Term Expires*
Dr. Francis C. Wood, '91, *Chairman*	Medicine	853 Seventh Ave., New York City	1930
William C. Wendt, '89	Pharmacy	51 E. State Street, Columbus, Ohio	1928
Halbert E. Payne, '87	Engineering	2226 Connecticut Ave., Washington, D. C.	1928
Lloyd T. Williams, '96, '00	Arts, Law	1103 Ohio Building, Toledo, Ohio	1928
Norman W. Storer, '91	Engineering	6818 Reynolds St., Pittsburgh, Pa.	1929
Louise S. Hengst, '11	Education	1699 Clifton Ave., Columbus, Ohio	1929
Renick W. Dunlap, '95	Agriculture	U. S. Dept. Agriculture, Washington, D. C.	1929
E. W. Harvey, '96	Arts	3520 W. Twelfth St., Los Angeles, Calif.	1930
Charles P. Cooper, '07	Engineering	American T. & T. Co., New York City, N. Y.	1930
Frank M. Raymund, '88	Arts	16 E. Broad St., Columbus, Ohio	1931
Mrs. Theresa Erb Poston, '04	Arts	236 Woodland Ave., Columbus, Ohio	1931
Thomas H. Jones, '09, '11	Arts, Law	1759 Union Trust Bldg., Cleveland, Ohio	1931
Dr. Gillette Hayden, '02	Denistry	289 East State St., Columbus, Ohio	1932
John D. Myer, '17	Commerce	Cleveland Trust Co., Cleveland, Ohio	1932
Dr. Claude Case, '04	Vet. Medicine	26 Orchard Road, Akron, Ohio	1932

ALUMNAE COUNCIL

President, Mrs. Marguerite Gardiner Grant, '12, Glenmore Drive, Springfield, Ohio.
First Vice-President, Mrs. Merle Wilhelm Lawrence, '15, 318 Allyn St., Akron, Ohio.
Second Vice-President, Miss Ruth Dusha, '14, 2203 Warren St., Toledo, Ohio.
Secretary, Miss Emma Ball, '17, 903 Beech St., Columbus, Ohio.
Treasurer, Miss Reppa Larimore, '23, 225 Ludlow St., Dayton, Ohio.

James F. Lincoln

ALUMNI PLEDGE OHIO STATE PROGRESS

Edwin S. Wertz

ALUMNI of Ohio State have definitely and formally pledged their aid to President George W. Rightmire, '95, and University authorities in undertaking a 10-year development program for the University. This pledge was made public on February 13, 1928, in the announcement that a committee of five outstanding Ohio State graduates has been appointed to confer and cooperate with President Rightmire, on behalf of all the organized alumni, in accomplishing this program.

The committee, authorized by the Board of Directors of the Ohio State University Association, and appointed by Alumni President James F. Lincoln, consists of the following:

JAMES F. LINCOLN, *w*'07, ENG., '26, Cleveland—noted electrical engineer; recognized as a pioneer and leader in the development of electric arc welding; influential in Cleveland civic and business affairs; famous in Ohio State athletic annals as a football captain, at tackle and full-back; vice-president and general manager of the Lincoln Electric Co., Cleveland.

STEWART A. HOOVER, ARTS, '09, LAW, '11, Columbus—attorney; member of the Columbus Board of Education; vice-president of the Ohio State University Association; active in civic and professional life; member of the law firm of Hedges, Hoover and Tingley, Columbus.

SAMUEL N. SUMMER, ARTS, '05, Columbus—general chairman of the Ohio Stadium campaign; alumni member of the University Athletic Board; active in central Ohio business and industry; general manager of the Joseph Schonthal Co., Columbus.

EDWIN S. WERTZ, ARTS, '99, LAW, '00, Cleveland and Wooster, Ohio—active in undergraduate life as business manager of the Makio, in football, etc.; member of the Ohio Legislature, 1904-09, and author of the famous Lybarger Bill, giving Ohio State its status as the leading state-supported school, a foremost advocate of University welfare throughout his legislative term; former U. S. District Attorney in Cleveland; member of the Cleveland law firm of Wertz and Breitenstein.

EDWARD C. TURNER, LAW, '01, MASTER OF LAW, '03, Columbus—prominent in the civic and political life of the state; now serving his second term as Attorney General of Ohio; formerly Franklin County prosecutor.

Back of the appointment of this committee was the resolution, adopted November 18th last, by the Board of Directors of the Association which provided for the selection by President Lincoln of such a committee "to formulate in conference with President Rightmire and University authorities a possible program which the national alumni association and its local clubs can support".

Edward C. Turner

Stewart A. Hoover

Samuel N. Summer

Professor Henry R. Spencer

Lowry F. Sater

UNIVERSITY DAY, FEBRUARY 22, 1928

DATING back to the early 80's "University Day" was traditionally celebrated on the campus, February 22, 1928,— this year's program taking the form of a radio broadcast from WEAO, the University station.

The exercises were held under the auspices of the Alumni Association, with Mr. Lowry F. Sater, '95, of Columbus, as the presiding chairman. Letters sent in advance to Governor Vic Donahey, members of the Ohio Supreme Court and the Legislature, state officials and other distinguished friends of the University in public life, called attention to the broadcast and invited these "guests" to participate in the celebration as listeners.

Promptly at 4 p. m. Mr. Allen McManigal of the Department of Engineering Drawing played a program of patriotic airs on the Chimes. Following this Mr. Sater introduced President Rightmire, who gave a short greeting from the University. Next on the program was music by the University Orchestra, the Men's Glee Club and the University Chorus, all under the direction of Professor M. E. Wilson of the School of Music. The principal address, "The Great Man and the State University," by Professor Henry Spencer of the Department of Political Science, concluded the program.

OHIO STATE DAY, DECEMBER 2, 1927

AS LISTENERS to music and messages bearing greetings from the campus, thousands of Ohio State men and women the world over participated in the University's great "reunion by radio" on "Ohio State Day".

The generous cooperation of tne Westinghouse Electric and Manufacturing Company made this year's celebration the most conspicuous in history, with its half-hour of Ohio State music and speeches transmitted from KDKA, world famous broadcast station.

Glenn E. Stoltz, '09, president of the Pittsburgh Alumni, started the program at 9:30 p. m. with a general greeting. Music by the University Male Quartet followed this and then a message from the student body by Fred J. Milligan, president of the Student Senate. "Carmen Ohio" and other Ohio songs were sung by the banqueters, and then President Rightmire concluded the program with a short address. Over 100 local club meetings were held in connection with the broadcast.

Operating room of K D K A

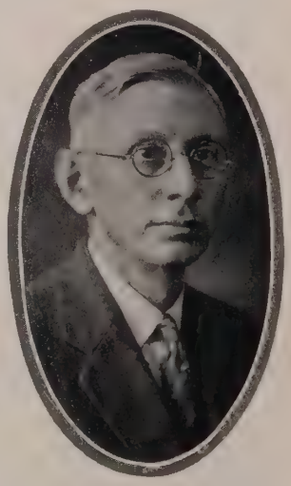

Glenn E. Stoltz

ALUMNI DAY

ALUMNI DAY this year will be celebrated on Saturday, June 9. Those classes which will hold reunions include 1878, Ohio State's first graduates, the Golden Jubilee reunion; 1886, 1887, 1888 and 1889; 1903, the quarter-century class; 1905, 1906, 1907 and 1908; and 1923, first reunion.

Of especial interest is the reunion of the class of 1878, the first graduating class of the University. An effort is being made to get all the living members of this class back to the campus for the reunion.

More than 2500 alumni are expected to take part in this year's festivities. Immediately after registering all Ohio State women will attend the Alumnae Breakfast in Pomeren Hall, while the men will take part in the Annual Inter-City Alumni Golf Tournament, with its "Summer Cup" award for the lowest aggregate over 18 holes.

Noontime will find all the reunioners at luncheons of their respective classes, and at 2 p. m. the annual meeting and "Alumni Forum" of the Association will be held. At 3:30 p. m. the alumni will see the varsity baseball team in a Conference game on the Stadium diamond.

The day will be concluded with the mammoth "Sunset Supper" at the Stadium and the Browning play in the amphitheatre in the Hollow, near the Spring.

One of the tourney foursomes

Rookies of the nineties

Quarter century reunion of 1901

Jubilee reunion class, 1878

The annual alumni meeting

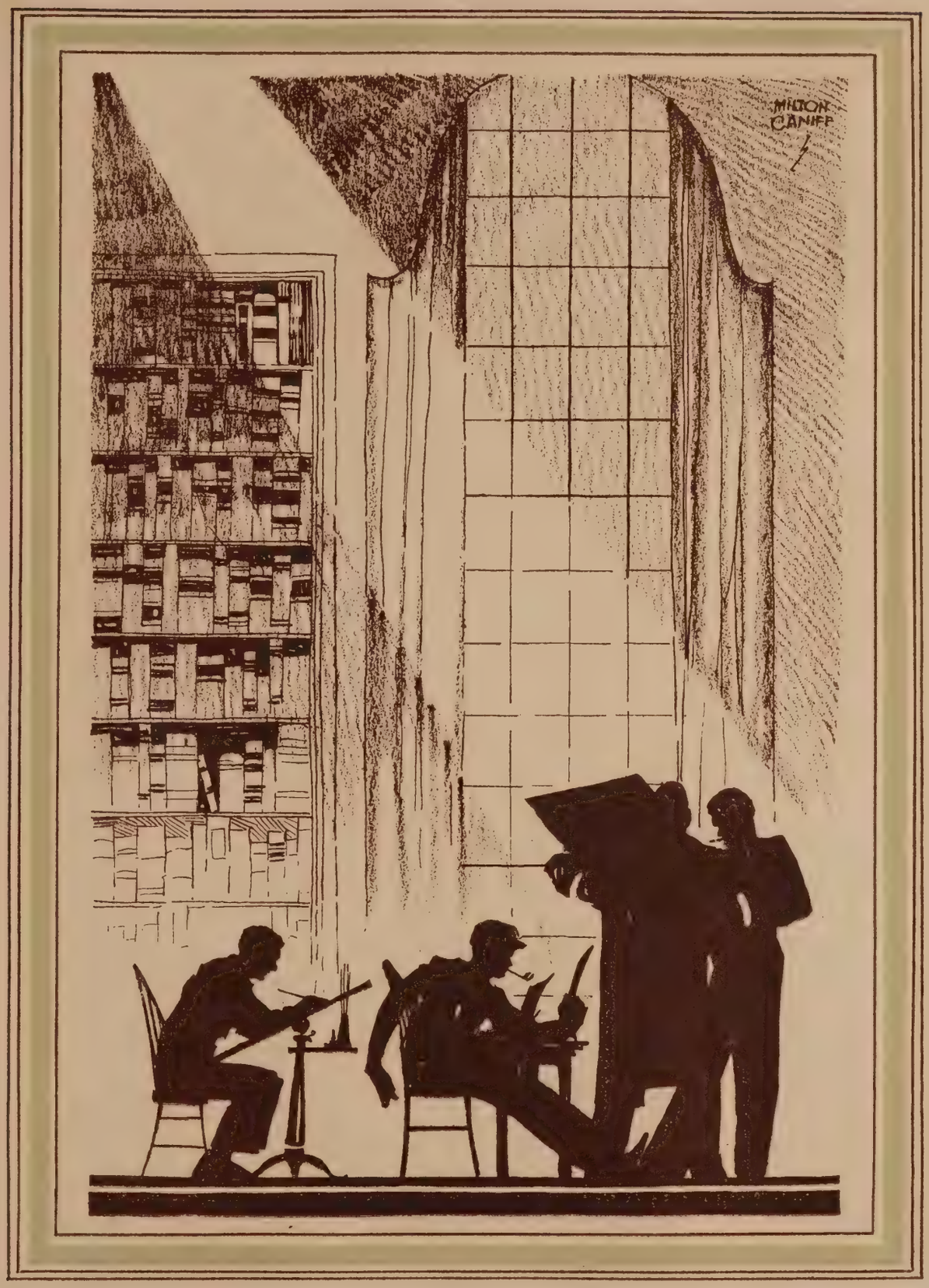

ADVERTISING

BOOK SIX

IN RECOGNITION

A YEARBOOK is of necessity for the most part the creation of its editors. It is upon them that the greatest part of the work is centralized. Yet without the cooperation of many others — far too numerous to mention here — The Makio of 1928 could not hope to be published. And so in a general way the editors wish to thank all those who by their work and interest have added a real note to this volume.

More specifically, there are a number around the University who have had a part in the work. First of all, the Sophomore candidates have been particularly faithful and efficient throughout the year. To Max Fisher, James Henderson, Buddy Moser, Joseph Potter, Paul Steinberger, Ferdinand Stone, and Edmund Young must go a large amount of credit. Along with them have been four Freshmen, Jack Barrows, John Bohlender, Luther Lalendorf, and Martin Siegel who have contributed greatly.

The opening section, the division pages, and the subdivision pages are the creation of Milton Caniff, to whom we extend our deepest appreciation. The artistic success of the book primarily depended on him. James Henderson also assisted ably in the art work with layouts and border designs. The fraternity border was designed from a drawing for the 1904 Makio by George Bellows entitled "The Greeks."

The sonnet used throughout the scenic section was written by Mr. Phil Adams. Mr. Charles Reynolds and Mr. Edward Shulman have been invaluable in their constructive advice. Miss Edith Auch assisted by her capable work in auditing the books. Mr. William Murphy of the University Bank gave willingly his sound financial advice. To all of them we extend our sincerest thanks.

To the Bureau of Engraving — particularly Mr. J. J. Sher, Mr. Audley N. Sullivan, and Mr. A. A. Segal — we express our appreciation for their splendid cooperation in making the cuts for the book, helping, at the same time, in whatever way possible.

The Warner P. Simpson Co. through its entire staff has aided in publication. The excellent advice of Mr. Simpson, the efforts of Mr. Robert Bell, and Mr. Arthur Jones along with the suggestions of Mr. Maier in the printing end have played one of the biggest parts of all.

To The Baker Art Gallery, we express our appreciation for the excellent work done on all the Senior and group pictures. To Mr. and Mrs. Frank H. Haskett goes the credit for the beautiful scenes, the athletic and the Ohio Life pictures.

The fine workmanship on the covers was done by The S. K. Smith Co. of Chicago. The efficient and capable work of binding was performed by the Otterbein Press of Dayton, Ohio.

Finally, the editor desires to express his appreciation to the committees that worked so well in selecting the representative Seniors — for the men, Mr. Joseph Park, chairman, Dr. Felix Held, Professor Robert Meikeljohn, George Trautman, Dean Alonzo Tuttle, Dr. John Nichols, Lewis Morrill, and Glen Dalton; and for the women — Dean Gaw, chairman, Miss Edith Auch, Mrs. Harriet Daily Collins, Miss Faith Lanman, Miss Elizabeth Richards, and Miss Margaret Carter.

FOR GOVERNOR

CHARLES H. LEWIS

Ohio State Primary Election,
August 14, 1928
Republican Ticket

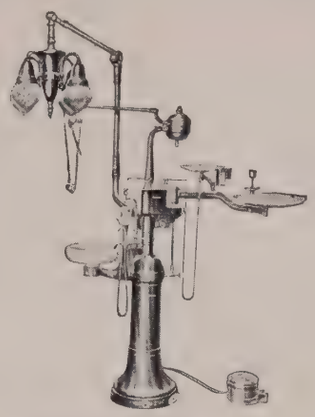

What you should Know before Investing in Dental Equipment

HARVARD

The Dental Equipment That Has Set a Standard

THE dental equipment of forty years ago was very crude and imperfect. At that time, Mr. F. E. Case, founder of The Harvard Company, seeing an inviting opportunity for his inventive skill, applied his best efforts to the construction of a dental chair along new and original lines. The many new and desirable features possessed by the first Harvard chair set a standard that other manufacturers had to conform to. Not only has The Harvard Company set the standard in design but also for quality that other manufacturers have never been able to meet at the price of Harvard Equipment. The dentist who is given the privilege to carefully compare the design, efficiency, quality, beauty and price of Harvard Equipment with that of other makes will quickly understand why it is the choice of so many leaders of the Profession — and why it takes no "high pressure" salesmanship to sell it. Before investing in dental equipment COMPARE Harvard with that of other makes and use your own judgment.

The Harvard Co.

CANTON, OHIO

Manufacturers of Dental Chairs, Cabinets, Units, Engines and Other Dental Equipment.

To Give Full Value

has been our constant thought. With this object in mind, we are constantly striving to improve our services. Printing is required in every phase of life's endeavor. May we help you?

Organization Publishers and Commercial Printers

The
Columbus Printing Company

50½ WEST GAY STREET

When You Recall Your College Days — You Will Always Mention

Hennick's

AS THE PLACE OF "GET-TOGETHERS"

The place where you met your friends and discussed athletics, profs, fraternities, sororities, and co-eds.

"A VISIT TO THE CAMPUS MEANS A VISIT TO HENNICK'S"

Personal Index

A

Abbott, Lawrence, 346, 461
Abbott, Margaret, 121 121
Abbott, Mildred, 37, 256, 402, 427
Abel, Leon, 336
Abernathy, Edward, 424
Abernathy, James, 311
Abrahams, Rose, 404
Abrams, Harold, 350
Abrams, Jerome, 356
Abrich, George, 37, 452
Acconcia, Anthony, 457
Ackerman, Cornelius, 121, 138, 147, 203, 333, 441, 443, 449
Ackerman, Helen, 37, 292, 404, 444
Ackerman, Paul, 2, 210, 240, 277, 312, 438
Ackley, Stanford, 347
Adams, Donald, 339
Adams, Dorothy, 121, 399
Adams, Jane, 289
Adams, Philip, 241, 310
Adams, Renwick, 363
Adcock, Henry, 313, 451
Addams, Jane, 289
Addison, Charlotte, 398
Addison, Jane, 397
Adler, Robert, 350
Adrian, William, 378
Aerni, Adolph, 300, 343
Agler, Doris, 392
Agner, Reba, 272, 288
Ahrens, Carsten, 37, 343, 266, 340, 384
Ahrens, Robert, 340
Akins, Mabel, 402
Albaugh, Don, 342
Alber, George, 134, 149, 277, 278, 313
Albers, Frederick, 378
Albert, Paul, 300
Albracht, Paul, 318
Albrecht, Carl, 270, 272, 344, 449
Albright, Mary, 391
Alderman, Charlotte, 287, 471
Aldrich, Herschel, 367
Aldrich, Norma, 277, 396
Alexander, Benjamin, 345
Alexander, Bruce, 264, 312
Alexander, David, 274
Alexander, Helen, 37, 265, 266, 286, 287, 288
Alexander, Hugo, 300, 345
Alexander, Peggy, 406
Alexander, Raymond, 323
Alexander, Russell, 273
Alexich, Frank, 122
Alkire, Edward, 300
Allbright, Mildred, 411
Allen, Albion, 467
Allen, Bernice, 37
Allen, Bert, 314
Allen, Charles, 329, 385, 449, 450
Allen, Chester, 333, 301
Allen, Esther, 122
Allen, Judge Florence, 289
Allen, John, 318
Allen, Joseph, 37
Allen, Mark, 247, 301, 333
Allen, Stanley, 37, 441
Allen, William, 366
Allenbaugh, Naomi, 288
Allison, Bernadine, 398
Allison, Britton, 376
Allison, Howard, 272, 385, 464
Allison, Raymon, 376
Allwardt, Elsie, 471
Almendinger, Florence, 37, 414
Almy, Emory, 371, 430, 431, 433
Alspaugh, Harold, 37, 441
Alspaugh, Paul, 37, 299, 300, 432, 450
Alter, John, 37, 342
Althoff, Mildred, 273
Altman, Willard, 467
Alton, James, 370, 448
Altvater, Charles, 449
Altvater, Charles H., 385
Alway, Lenore, 393
Amborski, Lucy, 439
Ames, Leon, 138, 219
Amfield, Frank, 373
Amrine, Mary, 393
Amsbaugh, Jesse, 38, 274, 436, 465
Amstutz, Agnes, 273
Amstutz, Omar, 38
Aderholt, Beatrice, 285
Aderlea, Anthony, 359
Andersen, Lawrence, 374
Anderson, Alberta, 122
Anderson, Alton, 464
Anderson, Erma, 38, 394
Anderson, George, 327
Anderson, James, 383
Anderson, Margaret, 399
Anderson, Margaret, 38, 278, 397
Anderson, Marie, 285, 288
Anderson, Mary, 285
Anderson, Reynold, 314
Anderson, Robert, 330, 385
Anderson, Rupert, 314
Anderson, Virgene, 393
Anderson, Virginia, 397
Andrew, Margaret, 402
Andrews, Clarence, 430
Andrews, Obed, 38, 300, 446
Andrix, Ned, 300, 440
Andrus, Howard, 447
Andrus, Lillian, 411
Anibal, Claude, 430
Ansley, Ronald, 318
Ansoc, Charles, 138
Anthony, Elizabeth, 409
Apple, Henry, 38, 338
Appleman, Roy, 38
Arbogast, Olga, 38, 409
Arbuckle, John, 300, 317, 464
Archer, Stephen, 301
Archerl, Maurice, 376
Armacost, James, 351
Armington, Raymond, 38, 385, 432, 441, 443
Armitage, Edward, 370
Armington, Raymond, 464
Armogita, James, 345
Armstrong Ann, 277, 392
Armstrong, Charles, 446
Arn, Paul, 38, 450
Arner, Lucy, 38, 470
Arnold, Carl, 364
Arnold, Charles, 432, 433
Arnold, Dorothy, 287
Arnold, Edward, 381
Arnold, Emerson, 38
Arnold, Glenn, 344
Arnold, Henry, 424
Arnold, Herbert, 300, 314, 344
Arnold, Joseph, 334
Arnold, Keith, 357
Arnold, William, 344
Arnstine, Harry 336
Arps, George, 25, 310, 424, 433
Aronowsky, Morris, 354
Arthur, Mrs. Bertha, 412
Arthur, Leland, 252
Arthur, Robert, 39, 363
Aschinger, Dorothy, 393
Ashbaugh, Beulah, 392
Ashbrook, Helen, 39, 406
Ashman, Ward, 277, 279, 327, 377
Ashmead, Harry, 385, 446
Ashton, Louise, 288, 413
Asire, Ruth, 393, 458, 472
Asmus, Betty, 33, 271, 393, 458
Aspinall, Dorothy, 253, 271 272, 396
Atchinson, Fred, 346
Ater, Clement, 380
Ater, Justin, 320
Atkins, Dolores, 39, 412
Atkins, Roselma, 288
Atkinson, Cathryne, 394
Atkinson, Herbert, 20, 137
Atkinson, John, 273, 312, 330
Atwood, James, 300
Atwood, Franklin, 349
Atwood, Mary, 288, 405
Auburn, Hubert, 301
Auch, Kenneth, 277
Auck, Delmar, 436
Auck, Donald, 274, 333
Auckerman, Urick, 300, 302
August, Flora, 472
Auld, Mary Jane, 392
Ault, Waldo, 341
Austin, Chester, 39, 451
Avey, Albert, 331, 430
Axline, Helen, 288
Axline, Marjorie, 411, 472
Axthelm, Milton, 376
Aydelott, Elliott, 312
Aylsworth, Marjorie, 398

B

Babbert, Harry, 332
Babbert, Harry E., 458
Babbert, Joseph, 39, 332
Babbit, James, 333
Babbs, Charles, 39, 375
Bachelder, Gale, 39, 322, 447
Bachman, Thomas, 312

Continued on Page 487

GRANVILLE INN and GOLF COURSE

LICKING COUNTY, GRANVILLE, OHIO

Here the motorist is assured of every comfort and convenience with none of the bustle and confusion of the city hotel.

The eighteen-hole golf course is beautifully situated among the Welsh Hills of Ohio.

A place found only once in a while, but never forgotten.

Dinner dance every Saturday night.

Finest of motor roads. Open the year round.

C. C. COOK, *President*
A. MEHLBORN, *Manager*

EVERYBODY'S
Favorite

MOORES & ROSS
The Cream of All Creams

Quality Products — Courteous Service
to Student Organizations

MOORES & ROSS, INC.
MAin 1366

Milk - Cream - Ice Cream
Butter - Dutch Cheese

The Dispatch

OHIO'S
GREATEST
HOME DAILY

The Foundation of Your Equipment

Unit Equipment

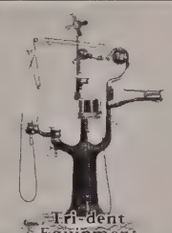
Tri-dent Equipment

LET RITTER HELP YOU ACHIEVE SUCCESS

X-Ray Machine

Intra-Oral Stereoscope

IF you let Ritter Equipment supplement your personal skill you will render professional service of the highest order to your chosen community. Through this service you will receive not only commensurate financial reward but that great personal satisfaction which comes only from doing a thing well. Begin your practice right with Ritter equipment and you are well on the road to success.

Air Compressor

Model "C" Engine

◆

Manufacturers of fine dental equipment for nearly half a century

Laboratory Lathe Model "A"

Dental Lathe Model "B"

Ritter

Bachman, Ronald, 252, 313
Bachman, Robert, 369
Bachtel, Marian, 122, 411, 437
Backensto, Arthur, 384
Backus, Fred, 323
Backus, Katherine, 39, 395
Baclawski, Zenon, 452
Bacon, Carle, 317
Baer, Jack, 335
Baer, Rolland, 346
Baehr, Norman, 333
Baggot, Horace, 250, 317, 362
Bailey, Catherine, 391
Bailey, Earl, 320
Bailey, Harold, 312
Bailey, Nelson, 39
Bailey, Preston, 270
Bailey, Ray, 340
Bailey, Raymond, 463
Bailey, Rolland, 369
Bair, Dr. Francis, 428
Baird, Edward, 315
Baird, James, 323
Baird, Maurice, 383
Baird, Thelma, 415
Baker, Bertha, 39
Baker, Claudous, 39, 300
Baker, Eloise, 288
Baker, Eugene, 357
Baker, Gilbert, 464
Baker, Grace, 417
Baker, Hugh, 310
Baker, John, 40, 278, 327, 377, 425
Baker, Lyman, 138, 172, 174, 383, 453, 466
Baker, Mary Ellen, 261, 400, 471
Baker, Mildred, 411
Baker, Morgan, 180, 326
Baker, Richard, 364
Baker, Rollo, 433
Baker, Mrs. Tillie, 262
Baker, Webster, 428
Bakes, Eleanor, 472
Bakes, Frank, 424
Balbach, Carl, 450
Baldauf, Harold, 347
Balder, 40, 441, 450
Baldi, Temple, 262, 376
Baldwin, Howard, 380
Baldwin, Martin, 242, 319
Baldwin, Orval, 138, 176, 300, 301, 348, 449
Baldwin, Thelma, 471
Bales, Mary, 396
Ball, Barney, 311
Ball, Dorothy, 265
Ball, George, 348
Ball, Olen, 376
Ballard, William, 379, 457
Balo, Wilfred, 40, 465
Balsizer, Kenneth, 274
Balyeat, Ralph, 40, 388, 446
Balz, Olga, 414
Bambeck, Victor, 138, 332, 446
Bandi, Harold, 366
Bane, Geneva, 437
Bangham, Charles, 322
Bangham, Ralph, 331
Banner, Alberta, 417
Banning, George, 40, 464
Banning, William, 376
Banton, M. J., 461
Baraer, Mary, 40
Barbee, Joseph, 449
Barber, Merrill,, 310
Barclay, Melvin, 282, 323
Barden, Roderick, 364
Barcis, Grace, 430, 433
Barkdull, Albert, 262, 274, 280, 339, 436
Barker, Sophie, 393
Barker, Virgil, 300
Barklow, Carson, 331
Barlett, Amiss, 446
Barnard, George, 359
Barnes, Earl, 433
Barnes, Frank, 245
Barnes, Robert, 40, 324
Barnett, Goldie, 472
Barnett, Pearl, 408
Barnett, William, 40, 371, 448
Continued on Page 489

DOROTHY GORDON
OF WEST VIRGINIA

THE COAL FOR HEATING THE CHAPTER HOUSE —SUITABLE FOR THE FIREPLACE AS WELL AS THE FURNACE, BECAUSE IT IS CLEAN AND GIVES TREMENDOUS HEAT

The ESSEX COAL CO.
TELEPHONE MAIN 1730
16 EAST BROAD STREET

Trade Marks Reg'd

Not Taught in College

We've never heard of any college teaching that Furnas Quality Ice Cream is one of the most delicious and healthful foods a person can eat. But there's a reason why it isn't taught: Everyone knows it before he or she enters a university.

At Ohio State University, most students prefer Furnas Quality Ice Cream for its wholesomeness and rich, true flavors. It's a general favorite at every party.

You Can Taste The Quality In

FURNAS

QUALITY ICE CREAM

Rent a New Car

Pay by the mile

All New Cars

NEW FORDS
REOS
OLDSMOBILES
WHIPPETS
CHRYSLERS
BUICKS
WILLYS-KNIGHTS
OLD FORDS

The U-Drive-It Co.

29 WEST STATE STREET

MAin 5758 MAin 5759

The TRACY-WELLS COMPANY

COLUMBUS, OHIO

WHOLESALE

Golf · Tennis · Baseball · Football
Guns · Ammunition · Fishing Tackle
Hardware · Furniture

School and Office Supplies

General Merchandise

PERSONAL INDEX (Continued)

Barnhart, Dorothy, 272, 394
Barnhart, Robert, 300, 313
Baron, Harold, 270, 335, 461
Barr, Helen, 272
Barratt, Fred, 180, 311
Barrett, Frances, 40, 394
Barrett, Milton, 366
Barrett, Richard, 430, 431
Barricklow, John, 300, 333
Barringer, Uunice, 400, 471
Barringer, James, 382
Barrows, John, 242, 326
Barrows, William, 300, 433
Barry, Raymond, 332
Barth, Marian, 40
Barth, Mary, 395
Barthelmeh, Addis, 437
Bartholemew, 376
Bartlett, Donald, 266
Bartell, Clifford, 327
Bartlett, Densil, 373
Bartoe, Willard, 340
Barton, John, 165
Barton, Robert, 138, 326
Bartram, Ann, 395
Bash, Betty, 472
Basinger, Alice, 405
Basinger, Harley, 274
Bass, Howard, 272, 318
Bassichis, Jack, 40, 138, 175
Bates, Frederick, 453
Bates, Harry, 344
Bates, Virginia, 285
Batton, Charles, 369
Bauer, Catherine, 40, 405,
Bauer, Robert, 180, 313
419
Baughman, Batty, 412
Baughman, Helen, 449, 472
Baughman, William, 450
Baum, Selma, 408
Baumann, Harold, 383, 455
Bauman, Morris, 354
Baumer, Herbert, 378, 442
Baumgardner, Bernice, 472
Baver, Lawrence, 319
Baxemier, Edward, 320, 457
Baxter, Dr. Earl, 374
Bay, George, 324
Bayer, Carl Frederick, 300,
450
Bayer, Frederick, 302
Bayer, Marguerite, 410
Baymiller, John, 176, 269,
300, 349
Baymiller, Vera, 471
Baynes, Gerald, 333
Bazler, Carroll, 312
Beach, Frank, 316, 364
Beach, Kathleen, 470
Beach, Mildred, 470
Beach, Raymond, 331
Beacham, Clarence, 40, 257,
371, 440, 441
Beal, Mabel, 453, 471
Beale, Charles, 367
Beale, Mary, 396
Beallo, Edward, 350
Beam, James, 371, 451
Beanblossom, Charles, 322
Beathard, William, 318
Bear, Elizabeth, 403, 470
Bear, Firman, 364, 431, 433
Bear, Virginia, 437
Beard, Charles, 299, 300, 334,
450, 454
Beard, Earl, 382, 431
Beard, Raymond, 369
Beard, Ruth, 197
Beaseley, William, 332
Beatty, Dora, 397
Beatty, Frank, 342
Beatty, George, 277
Beatty, Harry, 432
Beatty, Hugh, 367
Beatty, Josephine, 122, 402
Beavers, Glenn, 337
Bechberger, Paul, 41, 435
Bechtel, Alvin, 262, 274, 436
Bechtol, Paul, 330
Bechtol, Robert, 252, 314
Becker, Dorothy, 288
Becker, Eugenia, 392
Becker, Fred, 350
Becker, Leonard, 122, 350
Beckett, Ruth, 402

Continued on Page 491

Ohio Stadium

WILL ENDURE

The beautiful white color and the excellent quality of the concrete in Ohio Stadium was possible by the use of

Crushed Limestone

AND

Washed Limestone Sand

The Marble Cliff Quarries Co.

Quarries: Marble Cliff, Ohio
Office: Columbus, Ohio

HAMILTON
Milk Company

Columbus, Ohio

Hail a wagon or telephone

UNiversity 4617 GArfield 0072

Dependable
Courteous
Service
Everything
In Dairy
Products

The True Value of a Paint is in its Durability

HANNA'S GREEN SEAL PAINT

is the

"Made to Wear" Kind

SOLD BY DEALERS EVERYWHERE

Branches:
Louisville, Ky.
Indianapolis, Ind.

The Hanna Paint Mfg. Co.

Main Office
and Factory
Columbus, O.

1 When a dentist with a "CDX" wants to see a probable hidden pathology, or wishes to check up his work—

2 He simply reaches over to the wall where the "CDX" is mounted on its extension bracket—

3 Positions it to the film in the patient's mouth—

4 Presses the button on the automatic hand timing switch, and the exposure is completed.

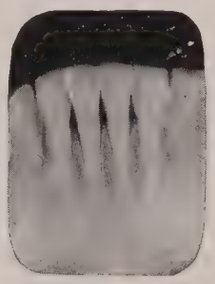

5 In approximately six minutes his office assistant will have the film developed and ready for interpretation.

Write for descriptive booklet on the "CDX" and names of authorized dealer distributors in your vicinity.

"CDX" Is 100% Electrically Safe

DENTAL DIVISION OF

VICTOR X-RAY CORPORATION

Manufacturers of the Coolidge Tube and complete line of X-Ray Apparatus VICTOR ***Physical Therapy Apparatus, Electro-cardiographs, and other Specialties***

2012 Jackson Boulevard **Chicago, Illinois, U.S.A.**

A GENERAL ELECTRIC ORGANIZATION

Beckman, Theodore, 290, 350
Beckwith, Theodore, 41, 375
Bee, Ural, 383, 463
Beecher, Frederick, 386
Beecher, Irma, 41, 411
Beechberger, Paul, 432, 441
Beeken, Marion, 472
Beeler, Elmer, 41, 340
Beeler, Francis, 310, 377
Beem, Clement, 464
Beer, Richard, 385, 436
Beeson, Sydney, 41, 366
Beetham, Rupert, 314
Behrens, Helen, 439
Behymer, Mary Catherine, 41, 405
Beil, Elizabeth, 288
Beilhart, William, 365
Beitler, Samuel, 432, 441
Belden, John, 365
Belding, Clifford, 326
Belford, Richard, 339
Bell, Ben, 350
Bell, Elizabeth, 422
Bell, Floyd, 349
Bell, Genevieve, 41
Bell, Hollis, 318
Bell, Leota, 417
Bell, Robert, 122, 138, 320
Bell, Robin, 41, 138, 153, 154, 158, 208, 278, 313, 443
Bell, Spurgeon, 377
Bell, Vera, 439
Bellamy, Fred, 41
Bemiller, Eileen, 271, 409
Benadum, Malcolm, 300
Benbow, Elizabeth, 405
Bender, David, 354
Benjamin, David, 41
Benjamin, Walter, 292, 330
Benner, Doris, 41, 409
Bennett, Dale, 426
Bennett, Edward, 41, 262, 278, 332
Benson, Casper, 351, 365
Benson, John, 351
Benson, Mildred, 42, 410
Bent, George, 366
Bentz, Norman, 338
Beougher, Clyde, 340, 465
Bougher, Earl, 42, 326, 362
Berg, Catherine, 271, 434, 471
Bergener, John, 325
Berger, Milton, 354
Berkheimer, Emmajane, 122, 295, 395
Berkenstein, Harry, 329
Berlin, Clem, 270
Berman, Gerson, 350
Bernabei, Joseph, 345
Bernard, Frederick, 42, 451
Bernard, Glenn, 332
Bernhard, Joel, 42
Bernstein, Blanche, 404, 472
Bernstein, David, 290
Bernstein, Nelson, 350
Bertram, Warren, 363
Bessey, Evelyn, 403
Betz, Leland S., 42
Bevan, John, 122, 138, 168, 342, 367
BeVier, Lawrence, 274, 325
Beyerman, Frederick, 333
Biales, Louis, 42, 356
Bickmore, Florence, 393
Bibler, Dappel, 376
Biddle, Irene, 411
Bidlack, Phil, 312
Bidwell, David, 424
Bieber, Harry, 449
Bieber, John, 247, 313, 352
Biebricher, Ann, 437
Biederman, Lester, 258, 372
Bierbaum, Olga, 453
Bigelow, Dr. Leslie, 374
Bigler, Louise, 470
Bigler, William, 42
Bigony, John Charlton, 42, 376
Bilek, John, 42, 463, 465
Billeisen, Broadus, 323
Billingsley, V. R., 467
Billman, Charles, 300
Billman, Genevieve, 411, 446, 473

Continued on Page 493

Seventy-five Years Successful Service

The
E.E.SHEDD
Mercantile Co.

WHOLESALE
GROCERS

227-231 N. Front Street
Columbus, Ohio

Why Buy---Rent Your Linens

Our service includes table linens, bed linens, dresses, coats, aprons, caps, trousers, physicians' gowns and coats, towels of all kinds, unionalls, and mechanics' coats.

Let us explain why it is cheaper to rent than to buy linens.

Atlas Laundry & Linen Supply

161-165 NORTH GRANT AVENUE

ADams 4977

The

Dayton Dental Supply Company

DAYTON, OHIO
124 *E. Third St.*

COLUMBUS, OHIO
Cor. State and Fourth Sts.

CLEVELAND, OHIO
1001 *Huron Road*

CINCINNATI, OHIO
Doctors' Building

You will find every office need displayed in our store from Note Book Paper, Fountain Pens, and Pencils to the finest in Office Furniture and Equipment.

Let us serve you.

The State Office Supply Company

49 E. State Street
Columbus,
Ohio

R. WILKE

136 EAST RICH STREET

Wholesale and Retail

Meats

For Hotels, Clubs and Fraternities

We Make Our Own

Sausage

Telephones
ADams 7257
ADams 7258

PERSONAL INDEX (Continued)

Bing, John, 42, 269, 327
Bingham, Stanley, 465
Binyon, Dudley, 319
Birch, Mildred, 434, 471
Bird, Errol, 364
Bird, Marsena, 42, 287
Birkmeyer, Clarence, 42, 343
Birmbaum, Carolyn, 413, 470
Birnbaum, Harry, 43, 449
Bischoff, Edward, 328
Bischoff, William, 328
Bishop, Charles, 370
Bishop, John, 333
Bishop, Lucille, 409
Bishop, Robert, 363
Bishop, Robert, 322
Bishop, Roydon, 43, 328, 441
Bittner, Mary, 43, 401
Bixler Lewis, 327
Black, Crayton, 431
Black, Margaret, 437, 439
Black, May, 410
Black, Sheridan, 43, 340, 449
Black, Sherman, 43, 340, 449
Black, Wesley, 371
Blackburn, Robert, 337
Blackburn, Virginia, 393
Black, Edgar, 367
Black, Sanna, 437
Blaha, Joseph, 334
Blair, Byron, 122, 362
Blair, Muriel, 273, 288
Blair, Robert, 43, 296, 388
Blair, Vincent, 331
Blair, William, 323
Blake, Emerson, 374
Blake, Frederick, 430, 433
Blake, Harry, 446
Blake, Vincent, 330
Blanchard, Bruce, 138, 166, 296
Blanchard, James, 370, 426
Blaney, Marie, 43
Blank, Henrietta, 43, 404
Blasberg, Everett, 292
Blascak, Stanley, 43
Blaser, Homer, 376
Blattner, Jerome, 272
Blau, Manuel, 449
Bleile, Albert, 433
Bliss, Homer, 43
Block, Morton, 122
Bloom, Edgar, 382
Bloom, Edward, 431
Blosser, Dorothy, 395, 409, 470
Blount, Paton, 358
Blue, Doris, 392
Blum, Samuel, 355
Blum, Sofia, 472
Blumberg, Henry, 432, 433
Blumberg, Herbert, 336
Blumberg, Reba, 408
Blumenthal, Robert, 320
Blumer, Gabriel, 320
Bobb, Margaret, 392
Bock, Mary, 413, 472
Bockus, Fred, 446
Bode, Boyd, 430
Bodner, Gagelle, 471
Bodfish, Morton, 377
Body, Lowell, 43, 269, 300, 363
Boehler, Herbert, 343
Boehm, Irwin, 43, 450
Boerger, Edgar, 44, 353, 462
Boesel, Marion, 382, 430, 433
Bogatin, Zelda, 44, 460
Bogen, Violet, 393
Boger, Kenneth, 44, 353, 435, 441, 446
Boggess, Evelyn, 195, 395
Boggess, William, 387
Boggs, Howard, 315
Bohlender, George, 227, 262, 327, 467
Bohlender, John, 242, 327
Bohlender, Martha, 409, 458
Bohmer, Howard, 175
Boice, Edith, 470
Boice, Raymond, 365
Bole, George, 433
Bollerer, George, 326
Bolin, Harold, 330
Bolin, Flora Belle, 265, 285, 394

Continued on Page 495

DRINK

Schille's

Quality

Soda Waters

The Proof of the Beverage is in the Drinking

ADams 2196

121 East Main Street

COLUMBUS, OHIO

Telling's

Unequaled Quality

ICE CREAM

"Delicious all ways always"

Distinguished by its *velvety creaminess, inimitable flavor and absolute purity* —Tellings is the choice of fastidious tastes — Buy it in bulk or brick for home use — Served at all the better fountains.

The TELLING-BELLE VERNON Co.

245 EAST TOWN STREET

1000 Pound Steam Pressure!
2000 Ton Hydraulic Pressure!

With a tremendous roar, 200 pounds of wood chips are blown from a steel "Gun" into fibre form — forced apart by 1000 pound steam pressure. Cleaned and felted together, without an artificial of any kind these same fibres are pressed into strong, stout boards by gigantic 2000 ton hydraulic presses. A new kind of all wood lumber manufactured in 40 minutes.

Such is the remarkable story of Masonite Structural Insulation which is making thousands of homes more comfortable. It adds to the structural strength of the building, insulates against heat or cold and acts as an extremely efficient sound deadener — all at no extra cost.

Modern building includes insulation as certainly as it includes plumbing, ventilation and lighting. The Potter Lumber & Supply Company carries a complete stock of Masonite boards for your present or your future needs.

Masonite
MANUFACTURED LUMBER FOR
STRUCTURAL INSULATION

The Potter Lumber & Supply Co.

MAIN YARD AND OFFICE: WORTHINGTON, OHIO
BRANCH YARD: EUREKA AVE. LUMBER CO., COLUMBUS, OHIO

Phones

WORTHINGTON 40 RANDOLPH 4421

Potter's Prompt service satisfies

Bolin, Virginia, 394
Bollenbacher, Bernice, 288, 295, 409, 470
Bollerer, George, 262
Bolling, George, 315, 430
Bolon, Dallas, 324, 377
Bolsinger, Albert, 300
Boltz, Mary, 396, 473
Bomberg, Sara, 472
Bonar, Wilma, 414, 453
Bond, Beulah, 288
Bond, Franklin, 274, 333
Bone, Virginia, 254
Bonnell, Rollo, 44, 365
Bonner, Catherine, 261, 399
Bonner, Eugene, 350, 461
Bonnett, Betty, 253, 392
Bonser, Thomas, 300, 464
Booker, Catherine, 44
Boord, Cecil, 371, 382, 431, 433
Bordener, Delmar, 325
Borel, Richard, 264, 274, 318
Borneman, Herman, 464
Bornhorst, Philip, 44, 448
Borntrager, Robert, 44, 328, 449
Borror, Rodney, 300, 334
Borst, Harold, 382, 447
Borton, Samuel, 274, 333
Bosse, Louis, 315
Bostwick, Jean, 285, 393, 473
Bostwick, Burton, 326
Boswell, Robert, 321
Bottenhorn, Irwin, 365, 366
Bottigheimer, Elizabeth, 122
Boucher, Dean, 366
Boughner, Edna, 406
Boukalik, William, 376
Bowden, David, 331
Bowell, Daniel, 321
Bowen, Alice, 405
Bowen, Dean, 123
Bowen, Hamilton, 313
Bowen, Margaret, 396
Bowen, Mary, 396
Bowen, Mary E., 278
Bower, James, 452
Bower, Crawford, 265, 313
Bower, Georgia, 402
Bowers, Ambrose, 363
Bowers, Arthur, 321
Bowers, Audrey, 288, 419
Bowers, Blanche, 437
Bowers, Cary, 342, 430
Bowers, Durwood, 300
Bowers, Ellsworth, 450
Bowers, Fletcher, 320
Bowers, Juanita, 399
Bowers, Thomas J., 274, 365, 436
Bowman, Fay, 287, 454, 466
Bowman, Martha, 211, 284, 394, 456
Bowne, Francis, 44, 368, 463, 465
Bownocker, John, 314, 433
Bowser, Clyde, 333
Bowyer, Charles H., 123, 373
Boyd, Gerald, 250, 252, 269, 315
Boyd, James, 433, 441
Boye, Erwith, 349
Boyenton, William, 244, 372
Boyer, Jay, 347, 447, 465
Boyer, Burdette, 322
Boyer, Dwight, 311
Boyer, Jay, 347, 447
Boyer, Robert, 44, 347
Boyer, Willard, 368
Boylan, Theodore, 363
Boyles, Robert, 312
Brackman, Henrietta, 471
Brackney, Glenn, 348
Bracy, Genevieve, 409
Bradford, Dorothy, 400
Bradford, Joseph, 21, 378
Bradford, Mary, 400
Bradshaw, Charles, 314
Brady, Chester, 123
Brailey,, Ora, 273, 471
Brailovsky, Samuel, 44, 450
Brannan, Thomas, 123, 278, 323, 443, 449
Brant, Arthur, 320, 431, 433, 448
Continued on Page 497

"A Shade Better"

Wayne P. Potter

WINDOW SHADES
and
CURTAIN RODS

230-232 N. Third St.

ADams 8185 ADams 8186

YEARS OF SERVICE

Have made us
staunch supporters
of

OHIO STATE

E. ELFORD AND SON

GENERAL CONTRACTORS

555 Park Street
COLUMBUS, OHIO

Educated in the University of Scientific Experiments

In

Originating and Creating Better Materials and Ideas for Preservation and Beautification

The R. F. Johnston Paint Co.

(OF CINCINNATI, OHIO)

Are

Makers of Paints, Varnishes, Lacquers, Etc.

Columbus Branch: 66 East Long St.

GEO. E. SUCK, *Manager*

MERCHANDISE DISTRIBUTOR

Wiring System for Life Time Service

LAKE STATES GENERAL ELECTRIC SUPPLY CO., Incorporated

Erner & Hopkins Division

ELECTRICAL SUPPLIES AND MACHINERY

148 N. Third Street, Columbus, Ohio
Distributors

The
E. A. Prentice Lumber Co.

Wholesale - Retail

LUMBER
MILLWORK
PANELS

Manufacturers of Special Millwork

441 North Park St.
Columbus, Ohio

PERSONAL INDEX (Continued)

Brashear, James, 311
Bratton, Paul, 377
Brawley, Robert, 366
Brawley, Tom, 351
Brede, Jack, 314
Breitenstein, Nell, 458, 472
Breitenstein, Wilma, 472
Brelsford, Everett, 383, 453
Bremfoerder, Alice, 44
Brennan, Mary, 265
Brenneisen, Victor, 44, 337
Brenneman, Lloyd, 300, 331
Brenner, Mildred, 45
Bretherton, Thomas, 369
Bretnall, Pearl, 272, 289, 473
Brewer, Ralph, 338
Brice, Dorothy, 470
Briede, Robert, 316
Brief, Edyth, 45
Briggs, Harry, 333
Bright, Edwin, 265, 339
Bright, Mary, 45, 261, 284, 399
Brim, Dr. Orville, 384
Brinck, George, 177, 252, 343
Bringham, Thelma, 288
Brink, Floyd, 45
Brintlinger, Gladys, 288, 460
Britt, Clarence, 351, 365
Britton, Fred, 45, 352
Britton, Ila, 45, 246, 410, 454
Brodsky, Seymon, 355
Broemfoerder, Alice, 402
Brogden, Helen, 123, 419
Brogden, William, 45, 374
Broh, Charles, 335
Broida, Sidney, 356
Brooke, Arlyn, 366
Brookes, Violet, 412
Brooks, Harold, 243, 265, 336, 449
Brooks, Louis, 336, 381
Brooks, Margaret, 419, 471
Brooks, Robert, 449
Brosch, Carl, 364, 458
Brosch, Joseph, 465
Brothers, Earl, 45, 344
Brothers, Lillian, 395
Brough, John, 458
Broughton, Gerald, 340, 455
Brout, Henry, 333
Brown, Abe, 354
Brown, Aubrey, 441
Brown, Bertha, 437
Brown, Mrs. Clarence, 421
Brown, Clarence, 370, 386
Brown, Cloyd, 339
Brown, Dwight, 45, 138, 170, 278, 313, 377
Brown, Earl, 283, 321
Brown, Eleanor, 405
Brown, Edwin, 350
Brown, Frances, 417
Brown, Fred, 299, 300, 432, 441
Brown, Florence, 45
Brown, Fred, 45, 257, 450
Brown, Harold D., 366
Brown, Harold J., 323
Brown, Harold, 359
Brown, Helen, 439
Brown, James, 252
Brown, Jerome, 265, 356
Brown, Joe, 327
Brown, John, 313, 365, 430, 431, 433
Brown, Marjorie, 392, 472
Brown, Mark, 252, 277, 323
Brown, Mary, 437
Brown, Maynard, 374
Brown, Ralph, 45, 367
Brown, Ray, 376
Brown, Reuben, 123, 353
Brown, Ruth, 397
Brown, Samuel, 467
Brown, William, 300
Brown, Wilson, 448
Browne, Lulu, 277, 393
Brownfield, William, 368
Browning, Homer, 246, 364, 453, 463
Brozic, Andrew, 332
Brubaker, Lawrence, 364
Bruce, Robert, 46, 278, 315 424

Continued on Page 499

BUILDERS OF BETTER STREETS AND ROADS

L. L. Aller *A. W. Burns*

THE A.W. BURNS CONSTRUCTION COMPANY

424 WOODLAND AVE.
COLUMBUS, O.

Over 200,000 Square Yards of Pavement Built In 1927

— Builders of Brick Pavement South of Ohio Union

ALL TYPES—BRICK and ASPHALT PAVEMENTS

Fifty One Years of Jeffrey Service

Jeffrey Products

Elevators
Conveyors
Sand and Gravel Handling, Screening and Washing Equipment
Skip Hoists
Chains and Attachments
Sprocket Wheels — Gears
Crushers
Pulverizers
Shredders
Coal and Ashes Handling Equipment
Industrial and Mine Locomotives
Coal Mine Equipment
Tipple Equipment
Ventilation Fans

SINCE your grandfather's day Jeffrey machinery has been serving civilization with modern comforts.

You who are going to work in industrial plants will realize the vast extent of this Jeffrey service.

You will learn that your homes are built with brick and concrete which Jeffrey equipment has helped to make.

That the coal which heats your furnace, after being cut from the vein by Jeffrey mining machinery, is screened and loaded on railroad cars by Jeffrey equipment.

That your automobiles are assembled on Jeffrey-built moving conveyors.

That your newspapers are made from pulpwood carried through the mills on Jeffrey Conveying Chains.

That the very leather of your shoes is tanned with extracts from chestnut chips out of a Jeffrey Shredder.

And that in every basic industry Jeffrey equipment is handling the coal in power houses.

Jeffrey Catalogs are virtually textbooks on material handling and mining equipment. Write for catalogs describing Jeffrey Products in which you may be interested.

The Jeffrey Manufacturing Company

952-99 North Fourth St., Columbus, Ohio

S. S. White Diamond Chair

No. 2

A Masterpiece In Dental Equipment

No tufting, no springs; anatomically formed seat and backrest of pressed steel are padded with springy cork over which is the leather covering. Seat and backrest are practically indestructible.

A greater area of the backrest comes into contact with the patient's body, imparting a feeling of comfort and security.

Both seat and backrest have a tendency to prevent slipping forward in the chair.

Non-pocket-catching arms.

Self-adjusting, oval headrest pads.

Plain footboard and adjustable toepiece.

Elevating, lowering and tilting accomplished with remarkable ease. Stable and well balanced in any position.

See the S. S. White Diamond Chair No. 2 at your dealer's or write us for literature

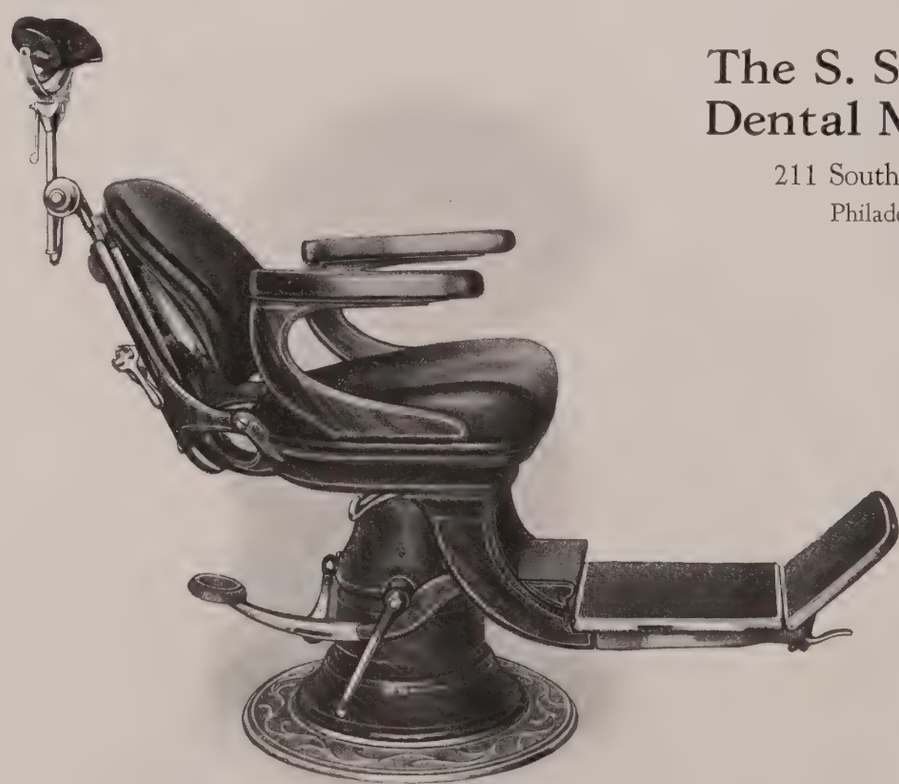

The S. S. White Dental Mfg. Co.

211 South 12th St.

Philadelphia

Bruck, John 331
Bruder, Gustav, 436
Bruehlman, Edith, 374
Bruehlman, Elizabeth, 453
Brumbaugh, Joseph, 374
Brumley, Donald, 376
Brumley, Oscar, 137, 327, 433
Brumme, Hattie, 46, 266, 288
Brunner, Alice, 395, 471
Brunner, Lewis, 343
Brunsman, Howard, 349
Brunson, Robert, 143, 210, 311
Bryan, Anne, 261, 265, 271, 459
Bryan, Lawrence, 400, 424
Bryan, Robert, 327
Bryant, David, 316
Bryant, Dudley, 446
Bryant, Pauline, 439
Bryant, Susannah, 272
Bryant, Vincent, 270
Bryson, Carl, 301
Bucci, Aladdin, 345
Buchanan, William, 245
Bucher, Sidney, 449
Buckenmeyer, Clarence, 46
Bucher, Mary, 448
Bucher, Paul, 433, 441
Buchs, Frederick, 123
Buchs, Harry, 272, 450
Buck, Edward, 351, 365
Buck, Forrest, 312
Buck, Richard, 433, 442
Buck, Ruth, 46, 413
Buckingham, Burdette, 300, 430, 433
Buckingham, William, 320
Buckey, Charles, 449
Buckley, Beth, 395
Bucy, Leroy, 273
Buechsenschuss, Albert, 312
Buekler, Frank, 327
Buerk, William, 353
Bullock, Carl, 398
Bullock, Marshal, 317
Bullock, Teresa, 46
Bullock, Virginia, 393
Bumer, Charles, 382
Bundy, Anna, 46, 453, 454
Bunting, Robert, 328
Burbacher, Charles, 325
Burens, Eugene, 338, 452
Burg, Joseph, 447
Burger, William, 46, 376
Burgert, Ruth, 393
Burgoyne, Glenn, 324
Burk, Stephen, 322
Burkart, Ann, 46
Burke, Florence, 135, 211, 277, 284, 399, 420
Burke, Orville, 46, 376
Burkert, John, 314
Burket, Robert, 449
Burkey, Ruth, 406
Burley, John, 463
Burley, Wilfred, 322
Burns, Willis, 446
Burnside, Eileen, 416
Burr, Marion, 46, 299, 300, 385, 451
Burras, Gilbert, 46, 447
Burrell, Robin, 382, 431, 433
Burrell, Russell, 327, 359
Burriss, James, 373
Burriss, Kenneth, 373
Burroughs, William, 272, 449
Burtt, Harold, 214, 215, 424, 430, 433, 461
Burton, Estelle, 470
Busby, Paul, 337
Busey, Marybodine, 417
Bush, Florence, 289, 415
Busic, William, 373
Bussert, Leone, 47, 407
Bussies, Justin, 382
Butler, Forrest, 47, 365
Butler, Ona, 406
Butler, Phil, 429
Butler, Zoe, 406
Butcher, Mary, 123, 392
Buttermore, William, 180, 326
Butterworth, William, 47, 300, 371, 451

Continued on Page 501

The Central Ohio Supply Co.

232 NORTH THIRD STREET

Bakery — Confectionery
Soda Fountain
Supplies and Equipment

Those "hundred-and-one" necessities

To the student in the university, many things present themselves every week as being highly necessary. A new Swan Eternal Fountain Pen, a Fyne-Poynt Pencil, stationery, a larger loose leaf notebook—those "hundred-and-one" things must be had. There is one place where you may buy them all and buy them at reasonable prices. That place is here. After a single visit, you will know it will pay you to come here first.

THE COLUMBUS
ALL OFFICE SUPPLIES
BLANK BOOK
MANUFACTURING COMPANY

311-321 S. HIGH STREET ADams 5171

A Good Place to buy

Printing

Because

1. We do almost anything in the printing line.
   Publications — Catalogs — Programs — Commercial Forms and Ruling — Blank Books, etc.
2. We are always on the job to attend to *your* job.
3. We cooperate with our customers.
4. We give prompt service.
5. We do good work.
6. Our prices are fair to *you,* to our *competitors,* and to *ourselves.*

Watkins & Eierman

Phone: ADams 4541 — 42 N. Front St., Columbus, Ohio

Hill Tailoring Company

Fine Custom Tailored Suits and Topcoats

of

All-Wool Materials

$25 up

Tailors to Young Men

972 Mt. Vernon Ave., Corner Denmead

Telephone FRanklin 5263

The

Samuel A. Esswein Heating & Plumbing Company

Engineers

and

Installation Contractors

for

Modern Plumbing — Heating, Ventilating and Power Piping

Large Buildings of Every Description Our Specialty

548-558 W. Broad St.

Phone AD- 5115 — Columbus, O.

Butts, Gordon, 247, 323
Butz, George, 47, 367
Bye, Mary, 47, 393
Byers, Elizabeth, 289, 398
Byers, Robert, 346
Bygate, Thomas, 319
Byrne, John, 432, 435, 441
Bywaters, James, 300

C

Cade, Bessie, 453, 454, 471
Cadley, Doris, 406
Cadwallader, Huston, 338
Cail, Overton, 312
Cain, Harold, 315
Cain, Opal, 391, 473
Cain, Walter, 47, 446
Caine, Morton, 335
Calder, John, 46, 388
Caldwell, Arthur, 300, 319, 461
Caldwell, Frank, 430, 433, 434, 435, 446
Caldwell, Robert, 387
Caldwell, Walter, 123, 467
Calender, Dorothy, 395
Caley, Earle, 431
Calhoun, Clair, 424
Calhoun, Floye, 472
Calhoun, George, 312
Calhoun, Harry, 344
Calhoun, Randall, 326
Calkins, Elizabeth, 47, 378, 393, 437
Callaghan, Josephine, 406
Callahan, Louise, 396
Callinan, Earl, 371
Calloway, Catherine, 399
Camp, Wendell, 382
Camp, John, 123, 365
Campana, Anna, 47
Campbell, Louise, 289
Campbell, Mildred, 453, 454
Campbell, Robert, 319
Caniff, Milton, 21, 226, 228, 240, 241, 243, 260, 262, 264, 265, 277, 312
Cannon, Arthur, 320
Cantwell, Josephine, 272
Capell, Gladys, 430
Caplan, Emanuel, 336
Caponegro, Angello, 345
Capretta, Anne, 272
Carabin, Robert, 387
Carey, Charles, 47, 435, 441, 446
Carey, Florence, 195, 406, 471
Carey, Herbert, 47, 368, 453
Carey, Herbert W., 274
Carey, Milton, 353
Carhart, Ralph, 47
Caris, Vaughn, 432
Carlile, Catherine, 391
Carlin, Marguerite, 264, 392
Carlin, Oscar, 138, 150, 252, 277, 320
Carlson, Carl, 301
Carlson, Clifford, 47, 371, 441
Carlson, Fred, 433
Carman, Ernest, 433
Carman, Francis, 48, 267
Carnahan, William, 314
Carney, Ewart, 48, 442, 452
Carpenter, Lawrence, 339
Carpenter, Marie, 394
Carpenter, Maurice, 370
Carpenter, Samuel, 449
Carper, Pearl, 471
Carr, Ann Katherine, 123, 391
Carr, Dorothy, 48, 395
Carr, Edwin, 353
Carr, Guy, 320
Carr, Henry, 332
Carr, Kermit, 272
Carrell, James, 447
Carrigan, Dorothy, 123
Carrigan, Helen, 48
Carroll, Edith, 48
Carroll, Jane, 245
Carruthers, John, 316, 433
Carson, Charles, 317, 340

Continued on Page 503

Sugar Brothers

Wholesale
FRUIT and PRODUCE

House of Quality and Service

185 East Town Street
Columbus, Ohio

ADams 3218

J. M. & W. Westwater Co.

Dealers in
China, Glass and Silverware

for
RESTAURANTS
HOTELS, CLUBS
CAFETERIAS &
FRATERNITIES

56 EAST GAY ST. COLUMBUS, OHIO

Bliss College

ACCREDITED BY THE NATIONAL
ASSOCIATION OF ACCREDITED COMMERCIAL SCHOOLS
AND BY THE STATE DEPARTMENT OF EDUCATION

Bliss College is a school that specializes in commerce and training for high school commercial teaching. A Certified Public Accountant is at the head of the accountancy department

Salesmanship

LEARN TO SELL

Psychology of Salesmanship, Methods of Selling, the Positive Qualities of the successful salesman, studying the territory, knowing the goods, knowing the prospect, advertising and its relation to the salesman.

Secretarial

Strong Course for Private Secretary now offered.

Shorthand and Typewriting will be of inestimable value in taking lectures during your college courses, and valuable to you in business.

For information regarding courses, address

REGISTRAR, BLISS COLLEGE
131 EAST STATE STREET
COLUMBUS, OHIO

Carson, James, 461
Carter, Bruce, 446
Carter, DeLafayette, 274
Carter, Elmer, 333
Carter, Kenneth, 347
Carter, Margaret, 48
Carter, Stanley, 317
Cartwright, Glenn, 382
Cartwright, Robert, 313
Cartwright, Virginia, 393
Cartzdafner, Esther, 48, 397
Carver, Ada, 48
Carey, Florence, 197, 460
Cary, Opal, 394
Case, John, 274, 398, 446
Cash, Violet, 271
Caslow, Elizabeth, 48, 470
Caslow, Richard, 270, 331
Cassidy, Helen, 48, 286, 287, 409, 434
Cassill, Harry, 48
Cassler, Jack, 290, 291
Casterton, Harold, 312, 377
Castle, Winifred, 48, 288, 464, 470
Castleman, Dr. Frank, 137, 174, 374
Castor, Gordon, 373
Caton, Harry, 20
Catrell, Robert, 274
Caulkins, Mildred, 265, 266, 405
Cavinee, Jean, 466
Cehrs, Bernice, 363
Centrello, Romeo, 345
Cervenka, Laddie, 353
Cessna, Geneva, 49, 412
Cettingham, Robert, 274
Chadwick, Thoma, 49, 371, 431, 448
Chalfant, James, 319, 342
Chamberlin, Luther, 446
Chamberlin, Verne, 49
Chambers, Harry, 49, 448
Chambers, Mike, 137
Chambers, Walter, 458
Chamblin, George, 262, 310
Champ, Charles, 330
Chance, Paul, 369
Chancellor, David, 247, 334
Chandler, Albert, 430
Chandler, Robert, 318
Chaplin, Mary, 49, 392
Chapman, Frances, 405
Chapman, Grace, 391
Charles, Frederick, 455
Charlesworth, David, 346
Charlton, Dr. Paul, 374, 433
Charpiot, Leon, 49, 339, 380
Chase, Carl, 49
Chazen, Abe, 354
Cheek, Emerson, 320
Chenoweth, Marion, 258, 310
Chenoweth, Mary, 49
Cherrington, Helen, 399
Cherry, Agnes, 241, 253, 264, 277, 396
Cherry, John, 317
Chevraux, Grace, 198
Chessrown, James, 326, 366
Chidester, Grover, 319, 377
Child, Ralph, 448
Childers, Wilson, 348
Childs, James, 376
Chism, Paul, 384
Chittenden, Thomas, 265
Christianson, Mary, 396, 472
Christman, Tolbert, 340
Christopher, Glenn, 138, 349
Christopher, Mary, 49, 61, 271, 278, 284, 399
Chu, Cheung, 448
Chubb, Charles, 441, 442
Chubb, St. John, 137, 378
Church, Marshall, 319
Church, Thomas, 442, 452
Cisle, Lewis 342
Claggett, Samuel, 320
Clark, Anita, 403, 454
Clark, Charlotte, 417
Clark, Dennis, 316
Clark, Donald, 264, 313
Clark, John, 383
Clark, Lawrence, 49, 331
Clark, Lela, 394

Continued on Page 505

A. H. Martin & Company

Established 1878

Wholesale and Retail

MEATS

Pure Pork Sausage Our Specialty

Stalls 21-22-23-24 North Market MA. 1404
Store 1236 Oak Street FR. 1753
Packing House 555 Southwood Ave. GA. 0205

Our meats are home dressed

YES WE DELIVER

BUCKEYE AWNINGS

Make the Home

COMPLETE

THE BUCKEYE TENT, AWNING & MFG. CO.

264-266-268 W. Spruce St. Columbus, Ohio

THE CITY ICE & FUEL CO.

Ice Coal and Distillata

FIFTH and NAGHTEN STREETS
COLUMBUS, OHIO

ADAMS 6231 ADAMS 6231

" OF COURSE, IT'S BETTER ..."

Whatever the product — bacon, ham or another — you'll find it better and more tempting if it is marked with the orange and blue Capital Brand label. All Capital Brand products are U. S. Government inspected.

The **Columbus Packing Company**
COLUMBUS, OHIO

The
J. J. MORGAN Company

206 GUGLE BUILDING,
COLUMBUS, OHIO

Structural and Sales Engineers

Vogan Removable Steel Cores
Metal Plastering Commodities
Steel Joist and Studs
Reinforcing Bars

PERSONAL INDEX (Continued)

Clark, Lydia, 33
Clark, Marlise, 402
Clark, Mary, 400
Clark, Susan, 391, 473
Clarke, Helen, 430
Clarridge, Ralph, 20 .
Clase, George, 331
Claypool, Forest, 313
Clayton, George, 346
Cleek, Lawrence, 366
Cleeman, Minna, 404
Clemons, Helen, 271
Clement, Marian, 394
Clement, Muree, 272, 472
Clemson, Paul, 138
Clifford, Clarence, 331
Clifton, John, 301, 320, 449
Climes, Donald, 353
Climo, Samuel, 381
Cline, Evelyn, 49
Cline, Howard, 180, 319
Clinthorne, Helen, 417
Clisby, Charles, 349
Close, Dean, 331
Close, Marshall, 347
Clouse, Isabel, 254 400, 471
Clouse, Raymond, 49
Clouse,, Roger, 50
Clover, Harry, 349
Clucas, Charles 424
Clum, Juliana, 285
Clunk, Roy, 50, 365
Clutter, Reid, 323
Coady, John, 378
Coakley, Walter, 50
Cobb, Samuel, 137, 314, 467
Coburn, Rolland, 326
Cochran, Alfred, 314
Cochran, Hugh, 340, 455
Cochran, Paul, 124, 318
Cochran, Susan, 50, 471
Cochran, Virginia, 471
Cockins, Edith, 21, 392
Coddington, Edwin, 324, 433
Coe, Doris, 397
Coe, William, 300
Coff, Ralph, 290
Coffee, Charles, 138, 146, 190, 320
Coffee, Jack, 277
Coffey, Joel, 324, 364
Coffin, Mary, 272
Coffinberry, Lois, 406, 459
Coffman, Clifford, 364
Coffman, Leroy, 327, 450, 464
Cohen, Gernerd, 50, 467
Cohen, Harold, 272, 355
Cohen, Helen, 404
Cohen, Maxine, 404
Cohen, Paul, 329
Cohen, Ralph, 210, 228, 241, 242, 243, 244, 280, 282, 335, 438
Cohen, Ruth, 50, 422
Cohen, Dr. Samuel, 423
Cohn, Adele, 404
Cohn, Justice, 329
Cohn, Saul, 291
Coile, Stanley, 265
Coker, Francis, 316
Colburn, Anne, 288
Coldsnow, Leslie, 50, 299, 300, 301, 353
Cole, Alfred, 315, 430
Cole, Arthur, 273, 430, 433
Cole, Jane, 388
Cole, Jeffries, 351
Cole, John, 50, 458
Cole, Rose, 470
Coleman, Ervin, 364
Coleman, Grier, 327
Coleman, John, 299, 300, 319
Coleman, Robert, 310
Colflesh, Ruby, 50
Colgan, Virginia, 392
Collet, Grace, 439
Collicott, Martha, 285, 391
Collicott, Ruth, 50, 261, 391
Collins, Hanley, 265, 266
Collins, Henry, 301
Collins, Leslie, 386
Collins, Martha, 50, 256, 416, 427
Collins, Paul, 50
Collins, Robert, 326

Continued on Page 507

Universal Electrical Household Appliances
and
Electrical Supplies

SACKETT

THE SACKETT ELECTRIC COMPANY

162-164 North Third Street
Columbus, Ohio

Richards Dry Cleaners

CLEANING
PRESSING
REPAIRING

Your Garments Are Protected by Insurance

WE CALL FOR AND DELIVER

1666 North High Street
WAlnut 1982

THE HISS STAMP COMPANY

HERMAN A. BLOOM, *President*

"The House of Service"

RUBBER, BRASS, STEEL MARKING DEVICES

Brass Checks—Metal Badges
Bronze Tablets

195 EAST LONG STREET COLUMBUS, OHIO

A shoe repairman's daughter
Was Madoline Lee;
But Madoline's smile more than
Half sold me.

GUST
SHOE REPAIRING
Sixteenth and High

QUALITY ... SERVICE ... PRICE

MAYFLOWER BUTTER

Made in the country
fresh every day

PICKERINGTON CREAMERY
100-102 EAST GOODALE STREET,
COLUMBUS, OHIO

PERSONAL INDEX (Continued)

Collman, Catherine, 473
Collman, Virginia, 391
Collopy, William, 352
Colman, Irwin, 440
Combs, Owen, 265, 266
Comer, Robert, 314
Compton, Fred, 301, 341
Conaway, Austin, 124, 380
Conoway, Rollin, 431
Condon, Margaret, 470
Coningsby, Arthur, 51, 347
Conkle, Herbert, 273
Conley, Robert, 312
Conn, Marion, 448
Connell, Marie, 51
Connell, Ruth, 397
Connolley, Roberta, 253
Connolley, William, 316
Conrad, Carl, 386
Conrad, Mary, 430, 433
Conrad, Sarita, 288
Conrad, Ward, 299, 300, 450
Conrey, Guy, 364
Constable, Harold, 463
Conway, Earl, 137
Conway, Robert, 382
Cook, Frank, 367
Cook, Genevieve, 51, 412, 434
Cook, Gertrude, 51, 409
Cook, Kenneth, 359
Cook, Margaret, 51, 272
Cook, Marion, 246, 340
Cook, Mary, 393
Cook, Stephen, 242, 344
Cooley, Virginia, 434
Coon, Elizabeth, 51
Coons, Jacob, 365
Coons, Mordant, 318
Coop, Frederick, 51, 432
Cooper, Aubyn, 318
Cooper, Charles, 324
Cooper, Frank, 51, 376
Cooper, Madge, 272
Cooper, Marie, 124, 411
Coppess, Robert, 311
Corbett, William, 332
Corbin, Charles, 365
Corbin, Frank, 320
Corbin, Robert, 301
Corey, Gertrude, 412,
Corley, John, 300, 302
Corne, Molly, 472
Cornmesser, 342
Corrodi, William, 320
Corwin, Raymond, 378
Cory, Lincoln, 138, 154
Cosgrove, Louis, 333, 365
Cotner, Dorothy, 287
Cottier, Webster, 300
Cottingham, Robert, 313, 436
Cottrell, Dr. Harvey, 366, 428
Cottrell, Lois, 33, 209, 253, 289, 397
Couchman, Lloyd, 374
Coulter, George, 327
Courtney, Elner, 460
Cowden, Thomas, 465
Cowdrey, Chester, 51, 269, 349
Cowles, Clarence, 339
Cox, James, 368, 465
Cox, John, 124, 373
Cox, Joseph, 138, 144, 160, 210, 277, 323
Cox, William, 326
Coy, Elizabeth, 287
Coy, Mary, 287
Crabbe, John, 51, 330
Crabill, Ruth, 285, 392, 472
Crago, Charles, 373
Cramer, Clarence, 430
Craig, Floyd, 367
Cramer, Harold, 370
Cramer, Ralph, 371, 448
Cramer, Willis, 370
Crance, Thomas, 375
Crandall, James, 357
Craver, Thomas, 314
Crawford, Arthur, 134, 299, 300, 432, 435, 441, 443, 446
Crawford, Kenneth, 227, 327, 377
Crawford, Marion, 448

Continued on page 509

A Complete Line of

HIGH-CLASS FOOD PRODUCTS

at Right Prices

The
Samuel Stevens Company
Wholesale Grocers

343-353 N. FRONT ST.

WE RENT

COSTUMES AND WIGS FOR ALL OCCASIONS

WE SELL

CONFETTI, PAPER HATS, NOISE MAKERS, BALLOONS, JOKES, ETC.

FOR ALL YOUR STUNTS

The Kampmann Costume Works Company

266 South High Street COLUMBUS, OHIO

BARTRAM'S Pyramid Woolens

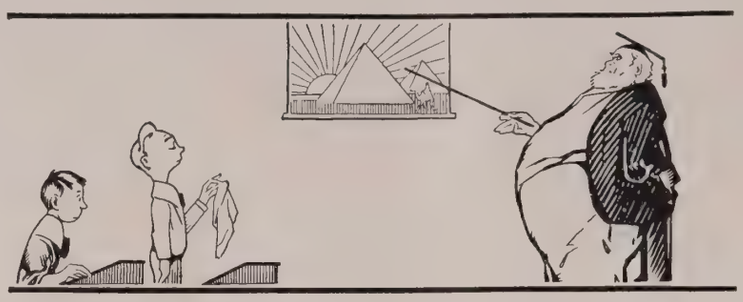

"The Pyramids are so called, Sir, owing to their resemblance and durability to Bartram's Woolens of that name, Sir."

He may be weak in history, but he's strong on facts. BARTRAM'S PYRAMID WOOLENS are the most serviceable fabrics in the world.

Our exclusive PYRAMID line includes genuine Scotch Bannockburns, Athlone, "Irish" Tweeds, Huddersfield (British) Worsteds and certain domestic worsteds and woolens of exceptional merit.

Of these materials, we make at reasonable prices, strictly custom-tailored clothes for men in our own Columbus Shops.

Tailors for Men

BARTRAM & COMPANY

(*Famous for Fine Fabrics*)

24 EAST GAY STREET AD. 4555

Robert J. Dienst

Paving Contractor

308 Comstock Building
209 S. High Street
Columbus, Ohio

Brick and Concrete Roads

ADams 6738

The

W. H. Spohn Plumbing Company

Plumbing, Heating and Ventilating Engineers

211 NORTH SIXTH STREET
COLUMBUS, OHIO

PERSONAL INDEX (Continued)

Cray, Raymond, 364
Creager, Jane, 271, 402
Creamer, Forrest, 299, 300
Crecelius, Helen, 391
Creed, Thomas, 310
Creider, Helen, 471
Cresap, Willis, 252
Criger, Elsie, 453, 471
Crihfield, Horace, 51 278, 312
Crisante, Aldo, 300, 302
Crisp, Ellen, 398, 472
Crissinger, Elizabeth, 271, 406
Crist, Jerry, 374
Criswell, Harold, 317
Criswell, Richard, 327
Criswell, William, 317
Critchfield, Philip, 311
Critser, Lois, 211, 284
Crivel, Ramona, 277, 405
Croisier, Verna, 330
Cron, Worley, 320
Cronin, Lester, 368, 465
Crooks, Kent, 138, 172, 330, 446
Cross, Norman, 51, 365
Cross, Perry, 449
Crow, Charles, 265, 331
Crow, Harold, 366
Crow, John, 464
Crowe, Kathryn, 266, 288
Crowner, Lucille, 416
Croxton, Frank, 431
Croxton, Fred, 321
Croy, Otto, 368
Cruey, Wendland, 300
Crume, Charles, 382
Crumley, Roella, 272
Crunkilton, Virgil, 265, 272
Cryder, Dorothy, 395
Crystal, George, 329
Csutoros, Frank, 325
Csutoros, Ida, 399
Cukerbaum, Alfred, 335
Cullen, Margaret, 52
Culler, Melford, 317
Cumberland, Marion, 394
Cummings, Lloyd, 52, 449
Cummings, Walter, 300
Cummins, Charles, 269
Cummins, Otis, 371, 451
Cummins, Raymond, 342, 366
Cummins, Stuart, 52, 357
Cunningham, Eleanor, 391, 471
Cunningham, Jean, 253, 261, 409, 458
Cunningham, John, 52, 299, 300, 339
Cunningham, Virginia, 409
Cupp, Edythe, 287, 454
Curl, Donna, 411
Curl, John, 262, 467
Curran, Harry, 327
Currey, Mrs. Virginia, 52
Currier, Elizabeth, 397
Curry, Ruth, 52, 261, 409
Curtis, Isaac, 376
Curtis, William, 300, 338
Curto, Frank, 301
Cushman, Wm., 182
Cutler, Grace, 471
Cutright, Theodore, 124
Czolgos, Edmund, 352, 451

D

Daggon, Joseph, 331, 450
Dailey, Howard, 383
Daily, Raymond, 369
Dalberg, Lucille, 404
Dale, George, 317
Dale, Louise, 400
Daley, Letisha, 411
Dalgarn, William, 467
Dalton, Glen, 426
Damsel, Ruth, 288
Damuth, Donald, 366
Danaher, James, 52, 278, 332, 362
Danforth, Arno, 373
Danforth, Charles, 321
Daniel, Martha, 272
Daniels, Doris, 454
Darby, John, 320

Continued on Page 511

Floors

Hardwood floors can be kept to look like new if they are refinished frequently. We will gladly furnish estimates for refinishing the floors of your fraternity house.

We specialize in smart patterned linoleum floors, with delightful two-tone shades, quaint tiles and natural marble effects—a color design for every room.

WILSON FLOOR COMPANY

337-339 East Town Street

Columbus, Ohio

MANUFACTURING JEWELERS

FOR OHIO STATE ORGANIZATIONS SINCE 1910

STAFF AWARD KEY
for
MAKIO *of* 1928

Bascom Bros.

12 East Eleventh Avenue

Columbus, Ohio

MEDLEY GLEE CLUB
Original design by
R. M. GATRELL, '29

Makers of the famous OHIO-Union Buttons

Burr, Patterson & Auld Co.

Brings to you---

THE FRATERNITY PIN. The fond remembrance of college days, gracefully expressed by the master craftsmen of Burr, Patterson & Auld Co.

NOVELTIES and favors carefully selected from the markets of the world.

STATIONERY and dance programs designed and manufactured by our own skilled workmen.

BRANCH OFFICES located thru-out the college world.

FOR PROMPT service write to Burr, Patterson & Auld Co., 1808 North High Street, Columbus, Ohio.

PROMPTNESS in handling orders, backed by,

A SPIRIT OF COURTESY and a desire to please,

STANDING behind the purchase.

Wrought Iron

for

THE HOME

GRILLES	RAILINGS
GATES	FIXTURES
BALCONIES	STAIRS

Hand wrought by Artist Craftsmen lend charm and individuality to your home

Howe Wrought Iron Shop, Inc.

DESIGNERS *and* CRAFTSMEN *in* METALS

Subsidiary to
THE COLUMBUS WIRE AND IRON WORKS CO.

540-52 W. Poplar Ave.

Columbus, Ohio AD. 8176

The Huffman-Wolfe Company

CONTRACTORS
and
ENGINEERS

Plumbing, Heating
Ventilating and Power Piping

Established 1892

669 N. HIGH STREET
COLUMBUS, OHIO

MAin 2332

PERSONAL INDEX (Continued)

Darby, John F., 52, 317
Darby, Thomas, 52
Darling, Nancy, 52
Darnell, Charles, 311
Darrah, Laura, 454
Darsky, Julius, 355
Daugherty, Bessie, 288
Daugherty, Catherine, 395
Daumbauld, Kenneth, 385
Davids, Clara, 437
Davidson, Ralph, 465, 467
Davies, Charles, 252, 327
Davies, John 323
Davies, Morgan, 326
Davies, Virginia, 399
Davies, William 326
Davis, Clark, 357
Davis, Daniel, 328, 449
Davis, Dorothy, 396, 470
Davis, Edward, 323
Davis, Elizabeth, 454
Davis, Emily, 52, 393, 471
Davis, Floyd, 368, 463, 465
Davis, Francis Ward, 367
Davis, Francis, 300, 302, 385, 446
Davis, Gertrude, 415
Davis, Harold, 52, 425
Davis, Henry, 373
Davis, Herbert, 53
Davis, Hubert, 368
Davis, Jeanette, 394
Davis, Jess, 124, 441, 450, 461
Davis, Kenneth, 333
Davis, Margaret, 242, 244
Davis, Marie, 412, 439
Davis, Mel, 311
Davis, Rachel, 53, 393, 471
Davis, Ralph, 325, 377
Davis, Richard, 382
Davis, Roy, 380
Davis, Royal, 316
Davis, Russell, 431
Davis, Thomas, 326
Davis, Trevor, 384
Davis, William, 53, 362, 369
Davison, John, 429
Davidson, Ralph, 450
Dawson, Charles, 312, 367
Dawson, Charles, 300, 330, 449
Dawson, Clyde, 374
Dawson, Irvin, 53, 244, 245, 349, 372
Dawson, Lyle, 327
Day, Donald, 265, 266
Day, Herbert, 265, 272, 314
Day, Jesse, 331, 371, 382, 431
Day, Mildred, 395, 472
Day, Robert, 332
D'Bella, A., 272
Dean, Louise, 398
Dean, Ralph, 398
DeBra, Mabel, 442
DeBruin, Betty, 391
DeBruin, Walter, 467
DeBruler, Eugene, 450
Decker, Donald, 353
Decker, Jacob, 53, 385, 435, 441
Deeds, Dalton, 367
Deeds, Richard, 327, 366
Deeg, Alice, 289, 393
Deeter, Harold, 300
Degenward, Roy, 374
Degner, Carl, 301
Dehmer, Anna, 401, 471
Deihl, Clifford, 313
Deitrick, Stanley, 431
Deitz, Emanuel, 290
Deitz, Frances, 473
Deladone, Joe, 449
DeLoache, Charles, 449
DeLong, Dwight, 340, 368, 382, 433
DeLong, Sue, 53, 272
DeLoose, Kenneth, 314
DeLuca, Pauline, 53
DeLuca, Vincent, 53, 345
DeMarco, Anthony, 345
Demorest, Dana, 371, 431, 433
Demorest, John, 346
Dempsey, Joseph, 53, 252, 280, 343

Continued on Page 513

A Short Cut to Accurate Information

HERE is a companion for your hours of reading and study that will prove its real value every time you consult it. A wealth of ready information on words, people, places, is instantly yours in

WEBSTER'S COLLEGIATE

The Best Abridged Dictionary Based Upon Webster's New International

106,000 words
1,256 pages
1,700 illustrations

See it at your local bookstore or write for information to the publishers

G. & C. Merriam Co.
SPRINGFIELD, MASS.

RENT WHY BUY

MAin 6681
Telephone

Coats, Aprons, Towels, Tablecloths, Napkins, Chair Covers and Ladies' Coveralls

We Offer an Inexpensive Cleanliness

The Forrest Towel Supply Company
High and Hoster Streets

WAGNER AWNINGS
BEAUTIFY

Tents — Canopies — Tarpaulins
Camping Equipment — Canvas Specialties
Wrestling and Tumbling Mats

The Columbus Tent & Awning Co.

159 W. MAIN ST.
COLUMBUS, OHIO

Since 1865

ADams 4288

COLUMBUS PROVISION COMPANY

ADams 5955

PURVEYORS OF THE CHOICEST MEATS ONLY

There Is No Substitute for Quality

313 EAST MAIN STREET

COLUMBUS, OHIO

QUALITY SERVICE

THE ARDIT

MOSAIC, TILE & MARBLE COMPANY

667 WEST MOUND STREET
COLUMBUS, OHIO

Marble, Tile and Terrazzo
For Specific Requirement

Tile, Terrazzo and Marble including Mack Hall, Education Building, President's Home, Pomerene Hall and the Swimming Pool at Pomerene Hall have been installed by us

Edward Hertlein Robert Hertlein, Mgr.

Established 1910

Edward Hertlein

CAR LOT DISTRIBUTOR

FRUITS, PRODUCE and VEGETABLES JOBBER

General Commission Merchant

"The Big Fruit House of Ohio"

Exclusive Selling Agents and Distributors of

Many Famous Brands

136-138 E. TOWN STREET
COLUMBUS, OHIO

PERSONAL INDEX (Continued)

DeMuth, Burgess, 53, 367
Denghausen, Alfred, 322, 452, 461
Denk, Maurice, 53, 244, 372
Denman, Ulysses, 464
Denman, Virginia, 396
Denney, Joseph, 311, 430
Dennis, Esther, 195, 271, 405
Dennis, William, 53, 366
Denny, Arthur, 349
Dent, Wyonelle, 417
Denton, Alice, 393
Denton, Florence, 422, 426, 429
Denton, William, 269, 270
Deobald, Harold, 124, 368, 463
Derschlag, Sidney, 336
Dershem, Adelbert, 54, 300, 302, 446
Deter, Frances, 347
Detrich, Roy, 455
Detrick, Dorothy, 406
Dever, Lowell, 54, 349
Devitt, Homer, 247, 334
Devitt, Pauline, 412
DeVor, Harold, 54
Dewald, Earnest, 339
Dewald, Edward, 455
Dewald, Erna, 54, 197, 406
Dewald, Ernest, 452
Dewald, Luella, 197, 406
DeWeese, Hazel, 288
Dewerth, Adolphs, 325, 452
Dewey, Charles, 54, 243, 352, 442, 458
Dewey, Fred, 352
Dewey, Ralph, 430
Dewit, Ada, 439
Deyo, Sara, 416
Diamond, Rose, 408
Dice, Charles, 338, 377
Dick, Dorothy, 54
Dickerson, Spaulding, 54
Dickey, Dwight, 462
Dickinson, Charles, 452
Dickinson, Dan, 320
Didelius, William, 274
Diehl, Emma, 415
Diehl, Herman W., 273, 316, 446
Diehl, Richard, 252
Dierdorff, Beecher, 363
Dietrick, Dale, 386
Dietrich, Ralph, 447
Dietz, William, 325
Diffendal, John, 262
Diffendal, Robert, 315
Difloure, Patsy, 247
Dill, Melville, 177, 362
Dille, Carl, 364
Dille, James, 182
Dilley, Herbert, 453
Dillinger, Joy, 382
Dillon, Dorothy, 393
Dillon, Mary, 195, 392, 460
Dillon, Mary, 54
Dillon, Paul, 374
Diltz, Eleanor, 395
Dinardo, Charles, 345
Dinkel, Ruth, 414, 453
Dinsch, Fred, 321
Dinsmore, Avis, 289
Dinsmore, Clarence, 346
Dinsmore, Lloyd, 54, 322
Dirion, Josephine, 419
Dirnbirer, William, 244
DiTirro, Josephine, 54
Divan, Gail, 54, 446
Divney, Raymond, 300, 464
Dixon, Harley, 465
Dixon, Ralph, 353, 362
Doat, Irwin, 54, 446
Dobruntz, Erhardt, 321
Dodd, John, 332
Dodd, Dr. Vorne, 374
Dodge, Louise, 409
Doelker, John, 366
Doelker, Ruth, 403
Doherty, Louis, 332
Dohse, Edward, 124, 227, 262, 269, 312
Dolder, Roger, 272
Dolinsky, Pearl, 472
Dombey, Alex, 375
Dominek, Emma, 289

Continued on Page 515

Walter English

CANNED FOODS SPECIALIST

Campus Representative

William A. Woodruff

High Quality
Fruits and Vegetables

PROMPT SERVICE — DIRECT SELLING

Distributor for

Oregon Canning Company
W. N. Clark Company
G. W. Hume Company
Egypt Canning Company
Edwards Pure Food Company

Many may talk, others may blow,
But still this business continues to grow

THERE'S A REASON

Ask the man who wears
MENDEL SUITS

DISCOUNT TO STUDENTS

For positive proof and satisfaction see

MENDEL
The All Right Tailor

ADams 4542 533 NORTH HIGH STREET

Something new!

IN FRATERNITY HOUSE GLASSWARE

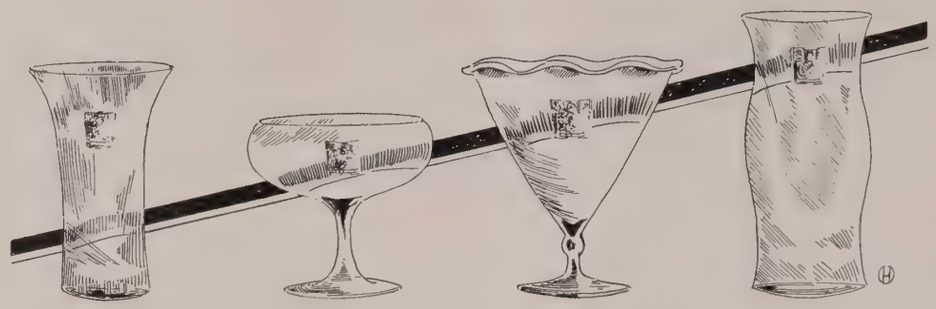

WATER GLASSES — GOBLETS — COCKTAIL GLASSES

With the Fraternity Seal on Them

Designed to suit your satisfaction

Sold Exclusively by

The Hinterschied Company

195 South High Street Columbus, Ohio

Representative and Jobber for

The Federal Glass Company

"For Those Who Discriminate"

The Rose Marie Shoppe

1392 NORTH HIGH STREET

A Haven For

Quality Food and Excellent Service

We Cater for Luncheons, Banquets, Teas

CLARK'S BAKERY

Bread - Cakes - Pies

Special Attention given to

CLUBS AND FRATERNITIES

UNiversity 5712

1550 NORTH HIGH STREET

PERSONAL INDEX (Continued)

Donahey, Governor Vic, 218
Donaldson, Elvin, 274, 380, 436
Donaldson, Maynard, 377
Donaldson, Theodore, 374
Donges, Ralph, 328, 457
Donley, Fred, 339
Donnel, Cloyce, 138, 174, 300, 340
Donnelly, Alice, 409, 437, 439
Donhoe, Hobart, 365
Donovan, Marcus, 55, 380
Doran, Ruth, 472
Dorff, Joseph, 359
Dornbirer, William, 245, 372
Dorsey, Katherine, 401
Doster, Gaile, 55, 376
Doty, Irwin, 55, 299, 300, 302, 435, 441, 446
Dougherty, Harry, 314
Dougherty, Joseph, 322
Doughten, Park, 317
Douglas, Michael, 55
Dowell, Glenn, 365
Dowler, Flora, 55, 466
Dowler, John, 364
Downing, Carl, 455
Downing, Joseph, 359
Downing, William, 362
Downs, Clinton, 324
Downs, Esther, 211, 253, 277, 397
Doyle, Burton, 180, 310
Doyle, Clarence, 55, 372
Drackett, Roger, 312
Drake, Edward, 32, 260, 262
Drake, Harold, 364
Drake, Louis, 332
Drake, Robert, 339, 376
Dresher, Russell, 55
Dresner, Irwin, 355
Dressel, Marjorie, 393
Drexel, Grace, 472
Driggs, Harold, 349
Drum, Genevieve, 288
Dryer, Corinne, 288
Dube, Paul, 339
DuBois, Merlin, 55, 138, 175, 203, 208, 241, 250, 256, 278, 280, 282, 300, 311, 377, 425
DuBois, Wilbur, 352, 446
Dudick, Paul, 366
Duerr, Leroy, 464
Duffee, Walter, 137, 374
Duffy, Virginia, 458
Dugan, Florence, 399
Dugan, Leonard, 446
Duhamel, Howard, 446
Dulaney, Lynn, 55, 330
Dull, Earl, 318
Dum, Lucille, 391
Dum, Marjorie, 391
Dumbauld, John, 274, 458
Dumble, Wilson, 55
Dunavent, Martha, 288
Duncombe, Charles, 448
Dunham, John, 313
Dunham, Nellie, 273, 453
Dunham, Winston, 382
Dunlap, John, 55, 137, 241, 250, 252, 262, 264, 278, 282, 320
Dunn, Donald, 343
Dunnick, Edward, 315
Dunning, Floyd, 312
Durant, Paul, 349
Durant, Rollin, 433
Durante, Samuel, 345
Durbin, Eustacius, 252, 343
Durbin, Inez, 470
Durea, Mervin, 424, 433
Durfey, John, 362
Durflinger, Willard, 55
Durkee, Maurice, 368, 462
Durr, Earl, 380
Durr, Gertrude, 410
Durrant, Edwin, 433
Durschlag, Sidney, 381
Durstine, Warren, 323
Dush, John, 337
Dush, Martha, 246, 414, 453, 454, 466
Dush, Ralph, 383, 453, 466
Dutton, Meiric, 438

Continued on Page 517

Every Morning

THE OHIO STATE JOURNAL

brings to the campus the news of the world — and to the alumnus the news of the campus —

RELIABLE, ACCURATE, UNBIASED —

A COMPLETE NEWSPAPER

Established 1811

Mendolwitz Bros.

Groceries and Meats,
Fruits and Vetetables

We Specialize in Serving Fraternities and Sororities

AD. 5762; UN. 7468

986-988 N. HIGH STREET

The Most Reliable Fraternity and Sorority Supply House in the City

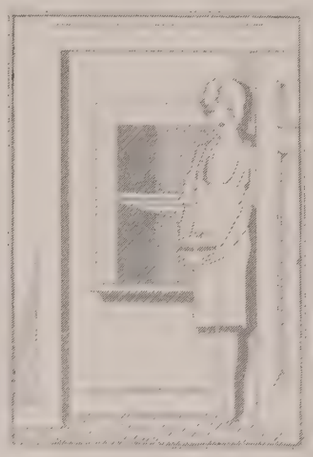

CAPITAL-LIFTS

"Every Lift a Boost"

Elevators

Dumbwaiters

Ice Lifts, Stationary and Portable

Ash Handling Equipment

Electric Skip Hoists

Automatic Stereotype Plate Handling Equipment

Newspaper Handling Equipment

Manufactured by

The Capital Lift & Mfg. Co.

West Town and Lucas Streets

Columbus, Ohio

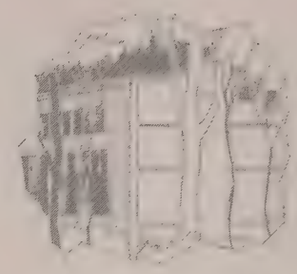

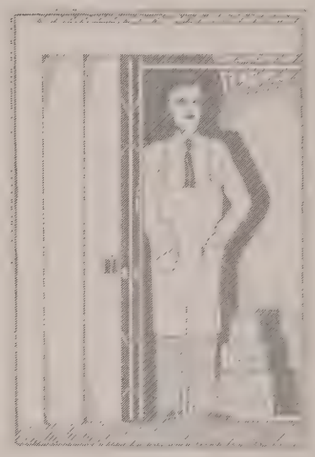

Established 43 Years

D. W. McGrath & Sons

COLUMBUS, OHIO

Builders of the following University buildings:

Hayes Hall — 1892
Brown Hall — 1903
Physics Building — 1904
Robinson Laboratory — 1907
Chemical Storage Building — 1908
Library — 1911-1912
Horticultural and Forestry Building — 1913-1914
New Chemistry Building — 1921
Archeological Museum Addition — 1923
Administration Building — 1923
Journalism Building — 1923
Chemistry Building Addition —1923
Robinson Laboratory Addition—1924
College of Education Building — 1924-1925
Engineering Experiment Station Building — 1924-1925
Animal Husbandry Building — 1924-1925
Pomerene Hall — 1925-1926

PERSONAL INDEX (Continued)

Dvorak, Jerome, 56, 366
Dworkin, Harry, 290, 291
Dwyer, William, 243, 265
Dye, George, 386
Dye, Claire, 29, 370, 433
Dyer, George, 310

E

Eaffy, Sanford, 336
Eagle, Clara, 289
Eakin, Lewis, 56, 368, 455
Earhart, Adelaide, 399
Earhart, Daniel, 56, 339
Earhart, Nadine, 439
Earhart, Robert, 433
Early, John, 326, 366
Eastburn, Nellie, 124, 195, 209, 439, 456, 460
Easterday, Ora, 413
Easton, Clara, 56
Eaton, Frances, 414, 454
Eberhard, Charles, 384, 465
Eberst, June, 471
Ebert, Charles, 317
Ebner, Raymond, 56, 385, 435, 446
Ebright, Dorothy, 124, 410
Eby, Byron, 138, 153, 210, 277, 313
Eck, Howard, 56, 300
Eckelberry, George, 21, 319, 377
Eckelberry, Oscar, 375
Eckleberry, Roscoe, 384, 430
Edelen, Polly, 391
Edelman, Samuel, 329
Edelson, Alfreda, 408
Edgar, Doyle, 379, 457
Edgar, Kenneth, 138, 330, 443, 449
Edgar, Kenneth, 449
Edgerton, Harold, 424, 432, 433
Edison, Austin, 382
Edmonston, Edith, 398
Edmonston, Frederick, 156, 325
Edmondson, John, 332
Edmunds, Wilbur, 319
Edwards, Asa, 363
Edwards, Carmen, 56
Edwards, Ethel, 406
Edwards, Florence, 287
Edwards, Harry, 56
Edwards, Helen, 393
Edwards, Lester, 313
Edwards, William, 339
Eggleston, Myron, 371
Ehernman, Pharmer, 324
Eells, Mildred, 56
Ehle, John, 56
Ehrenwald, Rosella, 408
Ehrhardt, Kenneth, 357
Eichemeyer, Frank, 312
Eickenberry, George, 246, 337, 453
Eicher, Eugene, 56, 272, 344
Eicker, Elmer, 344
Eigensee, Harold, 56
Eisenhart, Maribel, 405
Eisenlohr, Berthold, 324
Eisenlohr, Louise, 391
Eitle, Pauline, 124, 412
Eknayan, Hrant, 57, 446
Elberfeld, Lydia, 57, 397
Elberfeld, Martin, 250, 252, 313, 377
Elden, Wallace, 430
Elder, William, 57, 369
Eldred, Mary, 214, 285, 391, 473
Eliot, Gladys, 403
Eller, Keith, 344
Ellinger, Clay, 451
Elliott, Harold, 57, 338
Elliott, Harry, 320
Elliott, Frances, 287
Elliott, Fred, 352
Elliott, Howard, 300
Elliott, Lucille, 285, 402
Elliott, Ruth, 470
Ellis, Clarence, 379, 449, 457
Ellis, Edith, 402
Ellis-Anwyl, Robert, 125

Continued on Page 519

The Krumm Milling Co. Branch
Columbus, Ohio

Pitz Brothers

WHOLESALE AND RETAIL DEALERS IN

Flour, Feed, Coal, Coke, Seeds, Poultry Supplies, Hog Feed, Dairy Feed, Fertilizer, Salt, Lime, Cement, Plaster, Etc.

Phone MAin 7954

204 East Mound St.
Columbus, Ohio

FAIRMONT'S

Delicia THE BETTER

ICE CREAM

"It's good for You"

We have created a special department to assist fraternities and sororities in designing ice cream specialties for their dances, hops and special occasions.

Phone ADams 5101 or ask your FAIRMONT dealer.

"The Commencement of a New Era!"

YOUR college days will have come to an end .... those irretrievable days .... divided between serious study, sports and social activities .... They indubitably will be replaced by days devoted to a business career .... in which good will is essential to success .... Good will can be established and perpetuated through Business Stationery that is PLANNED .... with distinctiveness and utilization in mind.

"Let Us Help You Plan"

At the sign of

A. E. KRAUSS PRINT SHOP

30 E. Broad St. **ADams 7645**

Established in 1914

Richards Costume Co.

630-632 N. HIGH ST.
Near Russell St.

COSTUMES, SCENERY, STAGE DRAPERIES, ETC., ETC., FOR RENT

We also carry for rental an unexcelled line of
TUXEDOS in the very latest style
WIGS, GREASE PAINT and THEATRICAL MAKEUP

BUY YOUR FLOWERS FROM

BLOCK'S

"The University Flower Shop"

16th Ave. and High St. WA. 1452

Ellison, Frances 57, 410
Ellyson, Clarence, 364
Elslager, Thomas, 348
Elzy, Ruby, 272
Embrey, Nelson, 366
Emde, William, 343
Emerman, Dorothy, 472
Emig, Louis, 332
Emmerling, Walter, 57, 139, 351
Emmert, Elizabeth, 410
Emmert, Kenneth, 257, 371
Emrich, Emerson, 138
Emswiler, Margaret, 288
Englander, H. J., 274
Englander, Lawrence, 335
Engle, Emily, 470
Engleberg, David, 273
Engleman, Clarence, 273
Engleman, Clarke, 265
English, Hester, 57
English, Leroy, 341
Engman, Zella, 407
Eno, Frank, 433
Ensign, Hallie, 300, 342
Ephrath, Mabel, 472
Epler, Harold, 57
Epstein, Melvin, 335
Erb, Hoffman, 364
Erf, Lowell, 374
Erf, Oscar, 364, 368
Ervin, Leonard, 300, 331
Ervin, Margretta, 57
Ervin, Paul, 57, 164, 325
Ervin, Sara, 225, 253, 285, 392
Erwin, Elaine, 272, 434, 439
Erwin, Richard, 164
Esgar, Benjamin, 313
Esler, Marion, 289
Espy, Paul, 270
Essex, Albert, 269
Essex, Estelle, 421
Essex, Ora, 441, 449
Essler, Marian, 471
Etter, Ruby, 472
Etter, Ruth, 439
Eukemeyer, Frank, 362
Evans, Alice, 57, 399
Evans, Arthur, 348
Evans, Blakemore, 315, 430
Evans, Carlyle, 339
Evans, Charles, 315
Evans, Clifford, 467
Evans, Dorothy, 407
Evans, Elinor, 417
Evans, Francis, 57, 409
Evans, Harold, 343
Evans, Hugh, 450
Evans, Jack, 283, 312
Evans, Jack G., 135, 160, 312
Evans, John, 180, 321
Evans, John W., 446
Evans, Kenneth, 334
Evans, Mary, 393, 472
Evans, Robert, 135, 315, 320
Evans, Ruth, 430
Evans, Violet, 406
Evans, Virginia, 393
Evans, William, 312
Evans, William J., 301
Evans, William L., 382, 431, 433
Everett, Florence, 58
Everett, Fred, 375
Everett, Ruth, 58
Everhart, John, 58
Everhart, Joseph, 312
Everhart, Merrill, 376
Everhart, Otis, 451
Everhart, Robert, 265, 266, 357
Everitt, William, 302, 435, 441, 446
Everly, Ralph, 326
Everson, Clyde, 373
Ewalt, Ward, 260, 266, 282, 330, 379, 457
Ewers, Lela, 406, 439
Ewing, Jeanette, 406
Ewing, Mary, 268
Ewing, Rebecca, 253, 254, 285, 399
Ewing, Robert, 252

Continued on Page 521

Every day in the year
they welcome the pause that refreshes

Drink Coca-Cola Delicious and Refreshing

School days or vacation days, a drink of Coca-Coca provides one little minute that's always long enough for a big rest.

Every bottle sterilized.

Over 7 million a day

BN-170

IT HAD TO BE GOOD TO GET WHERE IT IS

THE CARL KOCH CO.
JEWELERS
BROAD STREET AT THIRD.

"there is true economy in the ownership of

WEBER *equipment"*

DESPITE the efforts of certain selling groups to popularize the belief that only the highest priced dental equipment can be the ultimate equipment for your office, there is nothing in the experience of many thousands of dentists using WEBER Equipment to indicate anything but the highest and warmest praise for its most attractive and professional appearance and entirely satisfactory service given over a period of many years.

Our DENTAL UNIT, DENTAL X-RAY, ENGINE, CUSPIDOR, CHAIR, LATHE and OPERATING STOOL are more moderately priced and include greater value for your equipment dollar than that given by any other manufacturer in the industry.

Have a Weber Dealer or Weber Salesman give you an intelligent demonstration
or
Write for descriptive literature

The Weber Dental Mfg. Co.

CANTON, OHIO

Compliments of

JOHN W. BRICKER

Arts '12 Law '20

Special Counsel Attorney General of Ohio for 3½ years

Candidate for Republican nomination for Attorney General of Ohio

Invest!

Invest your Money in Columbus Real Estate when you start life and your financial independence is assured!

The

Kessler-Patterson Company

36 WEST GAY ST.

MAIN 4067

Extine, Mary, 285, 289
Ey, John, 343
Eyestone, Rube, 365
Eyman, Don, 262, 264, 338, 435

F

Fair, Marvin, 339
Fair, Robert, 327
Fairchild, Richard, 518
Fairley, Wilbur, 310
Fairthorne, Lionel, 317
Falconer, John, 364, 466
Falknor, Thomas, 451
Fallen, Thomas, 343
Fallender, Allison, 329
Faller, William, 343
Falter, Arthur, 176, 299, 300, 385
Fancher, Paul, 376
Fanning, Charles, 378
Fanning, Ralph, 433, 442
Fantle, Marion, 408
Farber, Donavin, 58
Farber, Marvin, 335
Faringer, Hazel, 439
Farish, Richard, 58
Farley, Robert, 358
Farling, Herald, 58
Farmer, Marlin, 340
Farnsworth, Richard, 322, 455
Farr, Everett, 58, 375
Farrar, Harriet, 288, 416
Farson, John, 365
Farst, Walter, 58, 331
Farver, Aletha, 400
Fasnacht, Myron, 58, 435
Fassig, Lois, 392
Fassig, Marjorie, 392
Fath, Benjamin, 332
Faulhaber, Kenneth, 270
Faulk, Margaret, 58, 416
Falkner, Dorothy, 393, 476
Faunce, James, 265, 344
Fausz, Arnold, 359
Fauver, Leonard, 182, 446, 467
Fawcett, Mary, 58, 432
Fawcett, Richard, 346
Fears, Maxine, 417
Feasal, Harriet, 285, 395
Feaster, Dorothy, 285, 400
Feather, Robert, 449
Federle, Charlotte, 285, 472
Federle, Mary, 396
Federman, Edith, 472
Fedor, Earnest, 301
Feher, Rosella, 292
Feibel, Troy, 329
Feigenbaum, Leo, 350
Feikert, Ruby, 414
Fellman, Joseph, 176
Fellows, Frank, 299, 300, 450
Fellows, Rose, 399
Fels, Florine, 471
Feng, Ruth, 470
Fenneman, Irwin, 461
Fenton, Ely, 257, 300, 385, 449
Fenton, John, 324
Ferguson, George, 321
Ferguson, John, 58, 446
Ferguson, Thomas, 177, 313
Ferguson, Herschel, 272
Ferrall, Walter, 314, 373
Ferris, John, 449
Fesler, Wesley, 180, 330
Fetsch, Rosemary, 285, 405
Feuer, Jesse, 59, 300, 355
Feuerlicht, Maurice, 329
Fichorn, Eleanor, 397
Fick, Lawrence, 348
Field, Marian, 471
Field, Wooster, 334, 442
Fierst, Ruth, 415
Fifer, Russel, 322
Fillinger, Armin, 326
Fillmore, Robert, 274
Findley, William, 272, 313
Finfrock, Walton, 339, 373
Finke, Lloyd, 312

Continued on Page 522

Cleans and Opens Drains!

There's nothing else like Drāno for opening sluggish drains and keeping them clean and sanitary.

Buy a can today

Drāno

Manufactured by

THE DRACKETT CHEMICAL CO.
CINCINNATI, OHIO

The Juice of Oranges is prescribed by the Country's Foremost Physicians as an Aid to Health.

Stop in after the show and Treat Yourself to a Real Orange Drink.

Ice Cream
Candies

THE ORANGE MILL
At the Sign of the Orange
1712 NORTH HIGH STREET

H. RATNER

TRUCK SERVICE DAILY TO

Clubs and Fraternities

FRESH VEGETABLES AT WHOLESALE PRICES

WAlnut 1677

PERSONAL INDEX (Continued)

Finkelstein, Dorothy, 430
Finley, Albert, 248
Finnical, Helen, 409
Firestone, Harryette, 59, 254, 473
Firth, Seville, 59, 404, 420
Fisch, Lawrence, 335
Fischer, George, 343
Fischer, Irma, 414, 453, 454
Fischer, Uarda, 125, 195
Fiser, Rollin, 59, 248, 377
Fisher, Donald, 265
Fisher, Earl, 455
Fisher, Emerson, 59
Fisher, Helen, 59
Fisher, John, 377
Fisher, Lester, 59, 387
Fisher, Marie, 401
Fisher, Max, 242, 264, 265, 356
Fisher, Samuel, 354
Fisher, Simon, 290
Fissel, Harold, 301
Fites, Don, 138, 169, 330
Fitting, William, 262, 318
Fitzgerald, Dorothy, 59
Fitzgerald, Harry, 315
Fitzgerald, James, 338
Fitzgerald, Theodore, 59
Fitzgibbon, William, 310, 362
Fitzwater, Robert, 59
Flaig, Louise, 398
Flanigan, Martha, 59
Flarida, Eleanor, 288
Fleming, Arthur, 59, 300, 302
Fleming, John, 372, 383, 438, 463
Fleming, Margaret, 60
Flesher, Maxwell, 369
Fletcher, Charles, 371
Fletcher, Fred, 367, 382
Flignor, Sol, 354
Flikinger, Charles, 384, 465
Flook, Samuel, 367
Florea, James, 60, 246, 364, 438
Focke, Arthur, 138, 433
Fogarty, Chester, 359
Folden, Ethel, 454
Foley, James, 60
Foley, William, 310
Folk, Samuel, 441, 443
Follett, Richard, 180, 331
Folsom, Lucy, 414
Foltz, Ralph, 353
Fondren, Virgil, 60
Foot, George, 338
Foote, Caroline, 396
Forbes, James, 436
Forbes, Malcolm, 363
Ford, Charles, 272, 300, 421
Ford, Glen, 327
Ford, Walter, 318
Forinash, Adrienne, 60
Fornash, Mildred, 414
Forschner, Homer, 60, 248, 299, 300, 302, 334, 435, 438, 443, 446
Fort, Donald, 346
Fosnaugh, Catherine, 405
Foster, Charles, 364
Foster, Frank, 311
Foster, Gordon, 300
Foster, Judson, 274
Foster, Leslie, 302
Foster, Lois, 472
Foster, Mary, 392
Foster, Robert, 371, 467
Fouch, George, 138, 152, 313
Foulk, Charles, 382, 431, 433
Foust, J. A., 464
Fowble, Mary, 471
Fowler, John, 138, 252
Fowler, Miriam, 125, 421
Fowler, Robert, 365
Fox, Byron, 60
Fox, Charles, 138, 176, 265, 275
Fox, Frances, 406
Fox, Jerome, 165
Fox, Leonard, 350
Fox, Margaret, 413
Fox, Mary, 415
Fox, Morris, 467
Fox, Robert, 265, 273, 376

Continued on Page 534

The Charm of Fine Interiors

Interiors by The Egelhoff Studios *possess charm because harmony, beauty and restfulness are present.*

Decorative treatments, suggested by a staff of trained decorators, are the result of careful and thorough study, backed by valuable experience.

THE EGELHOFF STUDIOS

269 East Broad Street

The Otterbein Press

PRINTERS ... PUBLISHERS ... BOOK MANUFACTURERS

Established 1834

Binding of The Makio of 1928 Was Done In Our Plant

230-250 West Fifth Street

DAYTON, OHIO

Lightning-Like Electrical Service!

"Everything from a Floor Plug to a Power Plant."

The ELECTRIC POWER EQUIPMENT Co.
51 E. CHESTNUT ST.

LIGHTNING-LIKE ELECTRICAL SERVICE

AD.5215

A. B. WEINFELD
Pres. & Gen. Mgr.

H. R. HARTMAN
Secretary

F. B. McWILLIAMS
Treasurer

YOUR YEAR BOOK, LIKE OUR RECORD of TWENTY-FIVE YEARS IN BUSINESS, WILL SERVE as a MEMORY OF WORK WELL DONE . . . EVER SPURRING US ON

THE PHILLIPS PRINTING COMPANY
Crestlake Printing
COLUMBUS OHIO U.S.A.

THE

PHILLIPS

PRINTING COMPANY

COLUMBUS :: OHIO

Splendid Support Is Being Manifested Everywhere in Ohio for

Hugh K. Martin

of Columbus, member Law Class of 1914

PRESENT ASSISTANT UNITED STATES ATTORNEY

for

ATTORNEY GENERAL OF OHIO

Subject to Republican Primary, August 14, 1928

Sponsored by Simeon Nash, Law Class of 1904

THE Leading

School of Business in the State

131 EAST STATE STREET

COLUMBUS, OHIO

Recognized everywhere as one of the largest, best equipped and most thoroughly taught of America's leading business schools.

Bookkeeping, Accountancy, Shorthand, Touch Typewriting, Penmanship, Business English, Salesmanship, Civil Service, Secretarial Work, taught by experts.

Bliss College is accredited by the State Department of Public Instruction of Ohio.

Accountancy

Higher Accountancy leading to the degree of Certified Public Accountant. Two Certified Public Accountants in charge.

School chartered by the State of Ohio to confer the degrees of Bachelor of Science in Education and Bachelor of Science in Business Administration.

Telephone for information

AD. 4112 or address The Registrar for Bulletin

BLISS COLLEGE, 131 East State Street, Columbus, Ohio

Bliss College

The Best in the United States

Do you realize that the Ohio State Lantern has been chosen by leading journalists as the best college daily in the United States? We consider this quite an honor and will strive to keep it first.

Graduates! You will soon leave the school of learning behind and will venture into a life of hard knocks. Your many college friends and associations will be forgotten — unless you receive the campus news.

Send in your subscription now.
By mail anywhere
$3.00 *a year*

Ohio State Lantern

"The University Daily"

the Cover of
The Makio of 1928
is Smithcrafted

THE most unusual covers on annuals this year were furnished by the S. K. SMITH COMPANY. The cover of the Beaver of Oregon, the Tyee of Washington, the Chinook of Washington, the Illio of Illinois, the Sooner of Oklahoma, the Bomb of Iowa, the Arbutus of Indiana, the Owl of Pittsburgh, the Cornhusker of Nebraska, the Daedalian of Texas, the Gopher of Minnesota, the Jayhawker of Kansas, and there are hundreds of others too numerous to mention that are examples of the workmanship of this organization.

Every S. K. SMITH COVER is specially designed for the book it is to appear on. Every S. K. SMITH Cover is deeply embossed as the cover on this annual. Every S. K. SMITH Cover is made of a high grade of material.

Send us your cover problems and we shall be glad to suggest a solution to them with no obligation on your part.

The S. K. Smith Co.

448 North Wells Street

Chicago, Illinois

CREATORS AND SMITHCRAFTERS OF GOOD ANNUAL COVERS

SWAN LINEN

For the Student

Whether it is for the note book, the typewriter, thesis or other college papers, Swan Linen is superior.

It is distinctively white and attractive, easy to write on and has excellent strength which prevents its tearing out of ring books or note books.

Ask your dealer for "Swan Linen."

For the Business Man

Swan Linen's beauty and character have led business men who take pride in their personal stationery to specify it for nearly half a century.

Any printer, lithographer or engraver knows Swan Linen and will tell you of its excellent value.

Ask for "Swan Linen" when ordering your stationery.

"Swan delights whoever writes"

The Central Ohio Paper Company

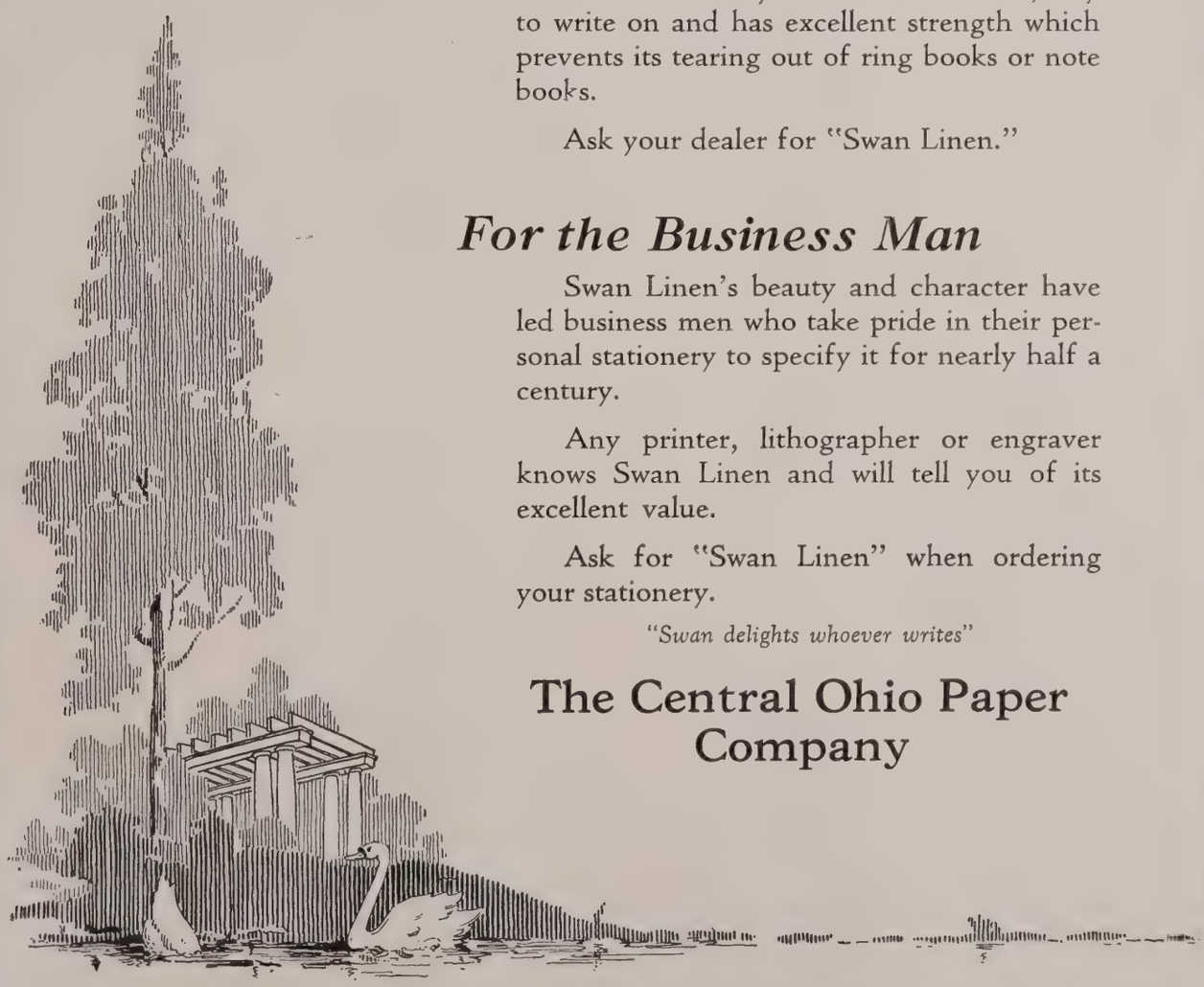

Only the modern equipment of our extensive galleries enable us to handle the immense volume of Makio photography without inconvenience or dissatisfaction to our regular customers or to the Seniors and organizations concerned, at a price far below that ordinarily charged.

Baker Art Gallery

Part of the success of The Makio of 1928 is due to our uniformly excellent photography, prompt service, splendid workmanship and the many years of experience which has been built up during the time we have been doing the photography for the Makio.

Baker Art Gallery

Oscar Carlin

Winner of The Makio of 1928
Sales Campaign

EMBARKS FOR EUROPE
ON A CUNARDER

Half the fun and thrill of Europe is
going there on a

Cunarder

New pleasures and comforts surround you
and the cost has been reduced to
the lowest level in years

Delightful travel literature may be had
on request by writing

THE
CUNARD *and* ANCHOR
L · I · N · E · S

Union Trust Bldg.
CLEVELAND, OHIO

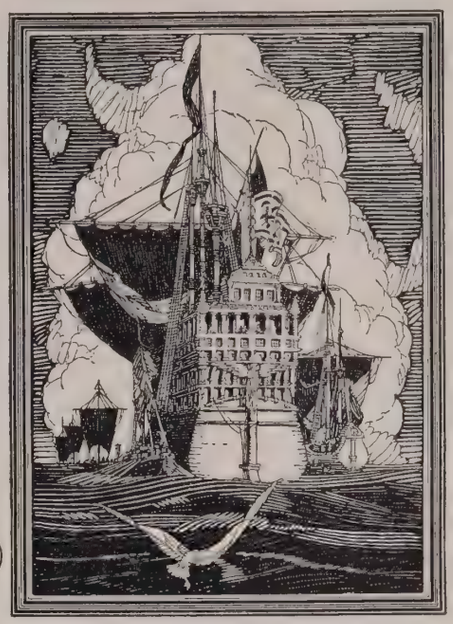

The new and unusual—that sparkling reality which is known as the life of each school year—is caught and held forever within the pages of Bureau built annuals. The ability to assist in making permanent such delightful bits of class spontaneity rests in an organization of creative artists guided by some 17 years of College Annual work, which experience is the knowledge of balance and taste and the fitness of doing things well. In the finest year books of American Colleges the sincerity and genuineness of Bureau Engraving quality instantly impresses one. They are class records that will live forever.

BUREAU OF ENGRAVING, INC.

"COLLEGE ANNUAL HEADQUARTERS"

MINNEAPOLIS, MINNESOTA

The practical side of Annual management, including advertising, selling, organization and finance, is comprehensively covered in a series of Editorial and Business Management books called "Success in Annual Building," furnished free to Annual Executives. Secure "Bureau" co-operation. We invite your correspondence.

THIS PRINTERS' MARK stands for such excellence of printing achievement as is done by the Sunshine Shop.

As the seventeenth consecutive Makio we have printed, we are proud to send this issue to our customers and friends -- perhaps a little better book than its predecessors

THE WARNER P. SIMPSON COMPANY
WARNER P. SIMPSON, '03, *President*
The Sunshine Shop
COLUMBUS, OHIO

Index to Advertisers

A — Page

American Lead Pencil Company 487
Ardit Mosaic Tile and Marble Company, The 512
Atlas Laundry and Linen Supply 491

B

Baker Art Gallery 528–529
Bartram & Company 508
Bascom Brothers 509
Bliss College 502–524
Block's 518
Bricker, John W. 520
Buckeye Tent, Awning and Mfg. Co., The 503
Bureau of Engraving, Inc. 532
Burns Construction Company, The A. W. 497
Burr, Patterson and Auld Company 510

C

Capital Lift and Manufacturing Company, The 516
Central Ohio Paper Company, The 527
Central Ohio Supply Company, The 499
City Ice and Fuel Company, The 504
Clark's Bakery 514
Coca Cola 519
Columbus Blank Book Manufacturing Co., The 499
Columbus Packing Company, The 504
Columbus Printing Company, The 483
Columbus Provision Company 512
Columbus Tent and Awning Company, The 511
Cunard and Anchor Lines, The 530–531

D

Dayton Dental Supply Company, The 492
Dienst, Robert J. 508
Dispatch, The 485
Drackett Chemical Company, The 521

E

Egelhoff Studios Company 522
Electric Power and Equipment Company 523
Elford & Son, E. 495
English, Walter 513
Erner & Hopkins 496
Essex Coal Company, The 487
Esswein Heating and Plumbing Co., The Samuel 500

F

Fairmont Creamery 517
Federal Glass Company, The 514
Forrest Towel Supply Company, The 511
Furnas Ice Cream 488

G

Granville Inn and Golf Course 484
Grasselli Chemical Company, The 485
Gust Shoe Repairing 506

H

Hamilton Milk Company 489
Hanna Paint Manufacturing Company, The 489
Harvard Company, The 483
Hennick's 483
Hertlein, Edward 512
Hill Tailoring Company 500
Hiss Stamp Company, The 506
Howe Wrought Iron Shop, Inc. 510
Huffman-Wolfe Company, The 510

J — Page

Jeffrey Manufacturing Company, The 497
Johnson Paint Company, The R. F. 496

K

Kampmann Costume Works Company, The 507
Kessler-Patterson Company, The 520
Koch Company, The Carl 519
Krauss Print Shop, A. E. 518

L

Lewis, Charles H. 482

M

McGrath & Sons, D. W. 516
Marble Cliff Quarries, The 489
Martin & Company, A. H. 503
Martin, Hugh K. 523
Mendel 513
Mendlowitz Brothers 515
Merriam Company, G. and C. 511
Moores & Ross 485
Morgan Company, The J. J. 504

O

Ohio State Journal 515
Ohio State Lantern 525
Orange Mill, The 521
Otterbein Press, The 522

P

Phillips Printing Company, The 523
Pickerington Creamery 506
Pitz Brothers 517
Potter Lumber and Supply Company, The 494
Potter, Wayne P. 495
Prentice Lumber Company, The E. A. 496

R

Ratner, H. 521
Richards Costume Company 518
Richards Dry Cleaners 505
Ritter Dental Manufacturing Company, Inc. 486
Rose Marie Shoppe, The 514

S

Sackett Electric Company, The 505
Schille's 493
Shedd Mercantile Company, The E. E. 491
Simpson Company, The Warner P. 533
Smith Company, The S. K. 526
Spohn Plumbing Company, The W.H. 508
State Office Supply Company, The 492
Samuel Stevens Company, The 507
Sugar Brothers 501

T

Telling-Belle Vernon Company, The 493
Tracy Wells Company, The 488

U

U-Drive-It Company, The 488

V

Victor X-Ray Corporation 490

W

Watkins & Eierman 500
Weber Dental Manufacturing Company, The 520
Westwater Company, J. M. and W. 501
White Dental Manufacturing Company, The S. S. 498
Wilke, R. 492
Wilson Floor Company 509

Foy, Levie, 317
France, Wesley, 371, 382, 431, 433
Francis, Carl, 346
Francis, Davis, 349
Francis, Martha, 288
Francis, Richard, 349
Francis, William, 346
Frank, Edward, 60, 366
Frank, Benjamin, 125
Frank, Marc, 60, 138, 139, 278, 329
Frank, Tobey, 125, 408, 420
Franke, William, 366
Frankel, Charles, 125, 336
Franklin, Waldron, 366
Franjac, Marion, 365
Frebis, Sarah, 397
Frederick, Vernon, 370
Fredericks, Charles, 262
Fredericks, Emily, 397
Fredericks, Robert, 351
Freeland, Katherine, 60, 417
Freemoth, A. J., 449
Freid, Virginia, 408
Freidenburg, Mildred, 458
Freidman, Andrew, 343
French, Thomas, 137, 240, 310, 430, 433, 441
Freppel, Frederick, 180
Frerichs, Dorothy, 60, 400
Freshwater, Mildred, 288
Frey, Dorothy, 60
Fri, Frederick, 61, 250, 252, 278, 366
Frickman, Chester, 310
Friday, Clairmont, 61, 435, 446
Fried, Julius, 273
Friedman, Andrew, 252
Friedman, Esther, 61, 408
Frielich, Myron, 329
Friemoth, Amadeus, 300
Friend, Leonidas, 61
Frische, Carl, 265, 273, 274
Fritchle, Stanton, 464
Fritz, Dwight, 61, 365
Froelich, Fred, 346
Frong, Jake, 372
Frosel, John, 344
Frost, Dr. Albert, 374
Frost, Jack, 383, 466
Frost, Johnathan, 463
Froug, Jake, 350
Fry, Edgar, 376
Fry, Harlin, 352
Fry, Vaughn, 61, 346
Fry, Verie, 125
Frye, Charles, 327
Frye, Jeanette, 472
Frye, LaVerne, 406
Frye, Norine, 288, 414
Fuchs, Norbert, 357
Fuessner, Helen, 61, 272, 439, 471
Fugh, Anna, 61, 398
Fulkerson, Otto, 323
Fuller, Ernest, 464
Fuller, Fred, 429
Fuller, Isabel, 437
Fuller, James, 322, 463
Fuller, Richard, 156, 321
Fullerton, Leland, 125, 365
Fullerton, Robert, 376
Fullington, James, 316
Fullmer, Randall, 429
Fulmer, Ellen, 402
Fulton, Louise, 470
Fundberg, Florabelle, 196, 287
Funk, Robert, 61, 244, 372
Funkhauser, James, 431
Furgason, James, 61, 351, 436
Furgason, John, 274
Furniss, Emily, 396
Furniss, Frank, 364
Furry, Robert, 330
Furry, Virgil, 330

G

Gabalac, Stephen, 138
Gable, Myron, 61, 450
Gabler, John, 180
Gaddis, Elizabeth, 405
Gaeb, Marcella, 472
Gaffga, Arthur, 272
Gagen, Russell, 317
Gahm, Otis, 382
Gale, Mary, 413
Galehouse, Donald, 352
Galehouse, Florence, 414, 453, 454
Gall, Edward, 318
Gall, Harold, 300
Gallen, John, 262, 269, 343
Gallen, Margaret, 285, 400
Gallo, Frank, 345
Gallogly, Dennis, 299, 450
Gallogly, Ralph, 300
Galloway, Albert, 370
Galloway, Walter, 247, 334, 464
Gallucci, Elsie, 472
Galvin, Glenden, 332
Gamble, Vic, 143, 210, 231, 241, 318
Gammel, Otto, 61, 348
Gans, Alfred, 241, 277, 335
Ganson, Ina, 439
Gardner, Mrs. Harold, 33
Gardner, Helene, 390, 420
Gardner, Leutella, 62
Gardner, William, 370
Garling, Emerson, 351
Garman, Edwin, 244, 372
Garnett, Richard, 369
Garnhart, Warren, 363
Garrard, Leonard, 318
Garrington, Fred, 342
Garrison, Neill, 338
Garster, Richard, 365
Garver, Doris, 398
Garver, Lester, 274, 364, 436, 447
Garverick, Calvin, 363
Garwick, Clifford, 62, 344
Garwood, Mary, 397
Gaskill, Harold, 433
Gastineau, Plez, 252, 323
Gates, Alberta, 439
Gates, Marian, 62, 398
Gates, Nettie, 246, 453
Gatrell, Robert, 442, 458
Gauch, Raymond, 377
Gaugle, Wanda, 398
Gaunder, Wilbur, 461
Gaver, Kenneth, 461
Gaw, Esther, 21, 31, 433
Gay, Carl, 322, 364
Gay, Charles, 315
Gay, Hayward, 247, 283, 315, 461
Gayer, Bernard, 272
Gayman, Elvyn, 446
Gease, Agnes, 422
Geer, Lorayne, 323
Geesling, Helen, 415
Geffen, Eli, 291
Gehm, Fred, 323
Gehring, Justine, 271, 272
Geiler, Frederick, 62, 250, 299, 300, 324
Geis, Raymond, 387
Geiser, Ralph, 63, 449
Geissman, Milton, 349
Gelb, Theodore, 355
Genger, Raymon, 180, 191, 320
Genthner, Eunice, 406
George, Alice, 398, 473
George, Anthony, 433, 448
Gerber, Esther, 62, 272, 273, 471
Gerber, Robert, 242, 321
Gerber, Vivian, 288, 472
Gerber, William, 366
Gerhard, Maurice, 314
Gerhardt, Walter, 332
Germano, Guido, 341
Gerlaugh, Paul, 364
Germano, Salvatore, 341
Gerson, Jean, 329
Gerster, Charles, 451
Gertis, Albert, 365
Gesell, Clarence, 62, 425
Geske, Cora, 271
Gettrost, Joseph, 62, 376
Getzloe, John, 438
Getzloe, Lester, 372
Geyer, Bernard, 385
Geyer, Crpwin, 300
Geyer, Elwood, 300
Gharky, Irving, 348
Gibboney, Marshall, 62, 366
Gibbons, Paul, 310
Gibbs, John, 125, 226, 262, 331
Gibson, Bessie, 392
Gibson, Chandler, 342
Gibson, Elaine, 405
Gibson, Oliver, 370
Gibson, Stanley, 450, 464
Gibson, Thomas, 316
Gibson, William, 300, 301
Gichler, Jack, 349
Gieson, Irma, 288
Gill, Charles, 327
Gill, Dorothy, 399
Gill, Joseph, 265
Gill, Thomas, 299, 300, 334
Gill, Virginia, 195, 391
Gilleland, John, 379, 457
Gillen, Rosemary, 125
Gillespie, Francis, 386
Gillis, Robert, 62, 365
Gilliam, David, 367
Gilman, Lucille, 261, 271, 406
Gilmore, Rhoda, 409
Gilsdorf, Flora, 125, 401
Gingrick, Paul, 369
Ginsberg, Harold, 290
Ginter, Claire, 62
Ginter, Paul, 314
Gisler, Ralph, 314
Glander, Charles, 362
Glander, Emory, 426
Glander, Leonard, 269, 320
Glander, Isabelle, 426
Glasgow, Lenora, 257
Glass, Edgar, 319
Glass, George, 300, 385
Glass, Gladys, 471
Glass, Lee, 368
Glass, Vincent, 316
Gleason, Clyde, 424
Gleason, Robert, 317, 380
Glenn, Delmar, 63, 246, 255, 383, 438
Glenn, Francis, 453
Glenn, Gladys, 63, 410, 453, 454
Glenn, Mary, 453
Glenn, Thomas, 332
Glenn, Paul, 63, 191, 300, 461
Glick, Katherine, 288
Glock, Waldo, 327, 433
Glynn, Cresse, 338
Glynn, Guilford, 270
Glynn, Margaret, 395
Gockenbach, Clare, 396
Goad, Sidney, 270, 299, 300, 349, 388
Goda, Anna, 63
Goddard, Henry, 424, 430, 433
Goddard, John, 247
Godfrey, Ruth, 399
Goeller, George, 300, 330
Goettge, Harold, 341
Goetting, Hazel, 415
Goetz, Jay, 319
Goetz, Theodore, 277, 338
Goff, Janet, 472
Gold, Rosalyn, 472
Goldberg, Bronnet, 63, 292, 404
Goldberg, Elaine, 472
Goldfarb, Jack, 358
Goldman, Beryl, 335
Goldman, Florence, 472
Goldman, Harold, 242
Goldman, Samuel, 290, 292, 355
Goldsmith, Florence, 408, 472
Goldsmith, Theodore, 243, 329
Goldstein, Helene, 125, 408
Goldstein, Leon, 356
Goldstein, Lorene, 408
Goldstein, Maxine, 63, 408
Goll, Frances, 392
Goller, Willis, 63, 387
Good, Howard, 352
Goodman, Milton, 381
Goodman, Sara, 408
Goodman, William, 356
Goodrich, June, 63, 271, 272, 413
Goodsell, Earl, 301
Goorly, John, 370
Gorden, Mary, 395
Gordon, Clyde, 364
Gordon, Dr. Elijah, 374
Gordon, Lura, 63, 470
Gordon, Margaret, 272
Gordon, Richard, 362, 430
Gordon, Robert, 382
Gordon, Seth, 363
Gorman, Edwin, 252
Gorrell, Mary, 411, 472
Gorrill, Robert, 310
Gorsuch, Arthur, 436
Gosline, Richard, 63, 378, 441, 442, 458
Goss, Leonard, 433
Gossman, Harry, 63, 435
Gotter, Anna, 401
Gotterdam, Marcella, 403, 459
Gould, Walter, 269, 364
Gould, William, 300, 378
Gould, Winston, 316
Golding, Albert, 63, 363
Gourley, Wallace, 375
Grab, Joanna, 471
Grabe, Pauline, 272
Grable, Virginia, 412
Grabow, Howard, 182
Grace, Richard, 347
Grace, William, 64, 319
Graetz, Theodore, 64, 371
Graf, Ruth, 400, 471
Graff, Edward, 330
Graff, Edward O., 374
Graff, Milton, 321
Graham, Helen, 393, 473
Graham, Robert, 328
Grahm, Dr. William, 366, 426
Grandstaff, James, 246, 383, 463
Grandducci, Oeveste, 64, 278, 280, 339, 372, 438
Grappenhause, Frederick, 301
Grau, Mary, 414
Grau, Mildred, 454
Grau, Walter, 383
Graver, Carl, 64, 350, 354
Graver, Marian, 472
Graves, William, 315, 372, 430
Gravett, Charles, 323
Gravis, John, 337
Gray, Edward, 319
Gray, Martha, 393
Gray, Pearle, 64, 407
Green, Charles, 430, 432
Green, Dorothea, 434
Green, Eloise, 454
Green, Hattie, 402
Green, Jay, 324
Green, Jerome, 433
Green, Margaret, 472
Green, Mary, 265, 272, 401
Green, Mary E., 64, 439
Green, Robert, 326
Green, William, 317
Greenberg, David, 381
Greenberg, Gordon, 243, 329
Greenberg, Samuel, 381
Greenberger, Maurice, 264, 329
Greenblat, Samuel, 356,388
Greene, Betty, 405
Greene, Celia, 472
Greene, Harry, 354
Greenfield, Joe, 354
Greenich, Fred, 371
Greenslade, Esther, 421, 470
Greenstein, Max, 354
Greenwalt, Kenneth, 374
Greer, Charlotte, 411
Greer, George, 311
Greer, Harvey, 448
Greer, Howard, 430
Greer, Rossie, 437
Greer, Willis, 463
Gregg, Theodore, 321
Gregory, Dorothy, 472
Greis, John, 332
Gretser, George, 337
Grey, John, 270
Grice, Russel, 453, 463
Griffin, John, 328
Griffin, Ralph, 64, 269, 364, 465
Griffin, William, 137, 177, 324, 367
Griffith, Arthur, 270
Griffith, Edward, 300, 302
Griffith, Hettie, 64
Griffith, Mary, 393
Griffith, William, 313
Griley, Richard, 310
Grim, Fred, 64, 138, 148, 160, 208, 241, 278, 311
Grimm, Harold, 64, 448
Grimm, Lurie, 64, 403
Grimshaw, Ralph, 465
Griswold, Francis, 65, 145, 278, 299, 300, 313, 377
Grogan, Michael, 449
Groppe, Albert, 446
Gross, Haidee, 439
Grossman, Adolph, 126, 262, 292, 336
Grossman, Bernard, 336
Grossman, George, 65, 373
Grothaus, Dr. Walter, 428
Grotty, Cloyce, 338
Grove, Kenneth, 342
Grove, Paul, 367
Grove, Richard, 280, 339
Grove, Thomas, 252
Grow, John, 357
Growden, Clarence, 424
Grubbs, William, 346
Gruner, Orle, 366
Gschwind, William, 323
Gugenheim, Samuel, 329
Gugle, Elizabeth, 391
Gugle, Frederick, 262, 277, 300, 315
Guilbert, Evelyn, 472
Gullickson, Harold, 424
Gump, Dorothy, 288
Gundlach, Howard, 337
Gundrum, Estelle, 65
Gunning, Robert, 137, 138, 156, 226, 241, 243, 252, 262, 280, 283, 315
Gunsburger, Betty, 292, 404
Gutches, Ruth, 402
Guthrie, John, 382, 431

H

Haaf, L. J. 272
Haas, John, 134, 277, 357, 380
Haben, Joseph C., 274, 448
Habel, Carl, 464
Hachtel, Ruth, 289
Hackenberg, John, 65, 435, 441, 446
Hafford, Margaret, 65, 287
Hafford, Warren, 331
Hagans, Eleanor, 395
Hagerty, James, 343, 380, 430
Hague, Robert, 332
Hague, William, 323
Hagy, William, 65, 352
Hahn, Carl, 65, 363
Hahn, Mary, 401
Hahn, Mildred, 406, 472
Hahn, Paul, 334
Haigler, Robert, 322
Hain, Dudley, 367,
Haines, Marian, 453
Haines, William, 351
Hair, Herbert, 65,
Hair, Russell, 363
Halderman, John, 455
Hale, Harriet, 417
Hale, James, 446
Hale, Robert, 274, 436, 457
Hall, Augustus, 65, 342, 374
Hall, Charles G., 373
Hall, Charles, 65, 446
Hall, Clarence, 383, 465
Hall, Earl, 138, 244
Hall, Eleanor, 391
Hall, Eugene, 65, 352, 380
Hall, Evelyn, 413
Hall, Mary, 391
Hall, Robert, 325
Hall, Ruth, 400, 472
Hall, Stacey, 330
Hall, Wallace, 182, 283, 327
Hall, William, 65, 272, 278, 279, 326
Halligan, William, 378
Halperin, Susanne, 472
Halsey, Wilbur, 318
Halstead, John, 320
Hambleton, Wallace, 449
Hamer, Virginia, 66, 254, 396, 458
Hamill, Ethel, 66
Hamill, John, 66
Hamilton, Alvin, 66, 299, 300, 370
Hamilton, Denona, 66
Hamilton, Dr. Edwin, 374
Hamilton, Frank, 367
Hamilton, Howard, 369
Hamilton, James, 346
Hamitlon, Martha, 396, 472
Hamilton, Robert, 371, 462
Hamilton, Theodore, 430
Hamlin, Don, 66, 272, 326
Hammans, Charles, 326
Hammell, Kemper, 299, 300, 302, 450
Hammen, Dorothy, 265
Hammerle, Hulin, 337
Hammersley, Eugene, 66, 365
Hammerstein, Dorothy, 400
Hammill, Gordon, 315, 374
Hammond, Mathew, 377, 420
Hanawalt, Eugene, 462
Handel, Paul, 382
Handelman, Harry, 269, 272, 356
Handley, Robert, 321
Hane, Floris, 21
Hanes, Charles, 315
Hanes, Rollie, 337
Haney, Elmer, 269
Haney, Harold, 324
Hanger, Wallace, 324, 368
Hankins, John, 351
Hankinson, Dorence, 374
Hannum, Charles, 182, 311
Hanover, Fred, 344, 467
Hansen, George, 318
Hansley, Virgil, 353, 382, 432
Hanson, Benjamin, 371
Hanway, Regina, 126, 434
Harbarger, Sada, 247
Hardacre, Riley, 363
Hardin, Kathryn, 66
Hardway, Lee, 323
Harley, Charles, 137
Harmeyer, Claire, 427
Harmon, Ralph, 378
Harold, Arvine, 317
Harper, Irving, 272, 337
Harper, James, 313
Harper, Mary, 470
Harper, Neal, 363, 428
Harper, Paul, 337
Harper, William, 313
Harrington, Jeanette, 285, 287
Harrington, Louise, 409
Harrington, Robert, 467
Harris, Bernard, 358
Harris, Clarence, 352
Harris, Dorothy, 369, 472
Harris, Ellsworth, 358
Harris, Florence, 66, 398

Harris, George, 316
Harris, Guy, 382
Harris, Harriet, 271, 272, 394
Harris, Howard, 343
Harris, Isaac, 367
Harris, Nicholas, 313
Harris, Walter, 66, 344
Harrison, Elizabeth, 392
Harrison, George, 242, 332
Harrod, Merle, 66, 252, 264, 312, 377
Hart, Charles, 300
Hart, Don, 126, 241, 282, 313
Hart, Fred, 182
Hart, Harry, 370
Hart, Ralph, 383
Hart, Theodore, 333
Harte, Clinton, 327
Harter, Joseph, 66, 362
Hartford, Francis, 352
Hartford, James, 352
Hartley, Clarence, 351
Hartley, Elizabeth, 398, 473
Hartz, Lawrence, 67, 332
Hartzell, Leslie, 447
Harvey, Francis, 353
Harvey, Gordon, 446
Harwood, Rodney, 67, 449
Haskett, Frank, 442
Haskins, Howard, 67, 368, 463
Hastings, Mary, 393
Haswell, John, 294, 296, 342, 388
Hatch, Abbie, 67, 402
Hatcher, Betty, 391
Hatcher, Harlan, 430
Hatcher, John, 311
Hatfield, Dr. Solomon, 374
Hathaway, Dwight, 353
Hathway, John, 374
Hatton, Isabelle, 391
Hauch, Mary, 391
Hauck, Fred, 227, 262, 311
Hauck, Lloyd, 343
Hauck, Walter C., 67, 300, 302, 446
Hauer, Arthur, 365
Haugh, J. W., 446
Haulund, Alvin, 353
Haupert, Homer, 67
Hause, Ralph, 331, 450
Havens, George, 319, 430
Hawver, Kenneth, 376
Hay, Don, 380
Hay, George, 357
Hayes, Gordon, 331, 430
Hayes, Howard, 265
Hayes, Kenneth, 300, 302
Hayes, Robert, 328
Hayes, William, 272, 330, 379, 457
Haynes, Donald, 346
Hays, Walter, 333
Hayhurst, Emery, 433
Hazard, Charles, 273
Hazard, Frank, 382
Hazen, Charles, 449
Heacock, Anna Mae, 205
Headlee, Letha, 67, 288
Hearn, Ruth, 285, 396
Heaton, Anne, 403
Heaton, Catherine, 271, 272
Hebble, Charles, 67 330
Hebble, Clyde, 363, 428
Hebble, Joseph, 367
Heck, Arch, 433
Heck, Edward, 247, 257, 328, 438
Heck, Edwin, 296
Heck, Grace, 67, 406
Heckel, Russell, 67, 449
Heckert, Winifred, 382, 431, 432
Heckman, Dayton, 270, 340
Hectorne, Ronald, 67, 138, 161, 339, 373
Heddleson, Russell, 315
Hedges, Elizabeth, 285, 396
Hedges, Faye, 126
Hedrick, Eva, 439
Heenan, John, 319
Heenan, Ruth, 395
Heer, Ruth V., 395
Heer, Ruth V., 67, 278, 392, 437
Heffner, Ruth, 470
Hegler, Milton, 68, 328, 441, 443, 449
Heichel, Robert, 274, 378
Heil, Herman, 326, 446
Heilman, Freeda, 453
Heiner, Alma, 407
Heinlein, Calvin, 274, 333, 436
Heinlein, Lois, 273
Heinrich, Lawrence, 68
Heinzelman, George, 357
Heironymous, Norma, 398
Heiser, Charles, 319
Heiser, Frank, 301
Heiser, Morton, 68
Heiskell, John, 245, 317
Held, Felix, 337, 377
Helgerson, Floyd, 347
Heller, Glenn, 365
Heller, Jacob, 68, 381
Heler, John, 178, 371, 451
Hellerstein, Rebecca, 471
Helmrick, Felix, 326, 364
Helser, Ethel, 439
Hemmelskamp, Virgil, 384
Hempstead, David, 369
Henderson, Lee, 344, 424
Henderson, C. E., 274
Henderson, Floyd, 68, 138, 139, 174, 252, 322, 462, 463
Henderson, George, 265, 368, 447, 465
Henderson, Harold, 269
Henderson, Harold L., 126, 274, 347, 436
Henderson, Jack, 310
Henderson, James, 241, 243, 264, 283, 323
Henderson, Lucille, 403
Henderson, Nellie, 439
Henderson, Robert, 68, 252, 274, 310, 375
Henderson, Ruth, 253, 285, 396, 398
Henderson, Sam, 446
Henderson, William, 312, 371, 430, 431, 433
Hendricks, William, 324
Hendrix, George, 300, 315
Hendrix, Hubert, 315
Hennessey, Catherine, 397
Hennessey, Edward, 320
Henneuse, Margaret, 68, 402
Henning, Orville, 68, 316, 450
Henning, Walter, 68, 371
Henninger, Isolde, 68
Henninger, Willard, 346
Henrie, Clement, 357
Henrie, Homer, 357
Henry, Harley, 68
Henry, John, 348
Hensel, Evelyn, 69, 286, 287
Henson, Jack, 327
Hepford, Charles, 449
Herbert, Rachel, 69, 400
Herd, Glenn, 300
Herman, Anne, 400, 472
Herman, Hortense, 404
Herman, Marion, 326
Herman, Stewart, 333
Herman, William, 290, 291
Herman, John, 449
Herola, Edward, 457
Herold, Arthur, 379
Herr, Fred, 353
Herr, Lucile, 126
Herr, Mildred, 126
Herrick, Ervin, 452
Herrick, John, 69, 384
Herrick, Peter, 274
Herrington, John, 326
Herrold, Robert, 359
Hersey, Katherine, 460
Hersh, Hugh, 333
Hersh, Russell, 333
Hershey, Rice, 362
Hertlein, Hilda, 471
Hess, Albert, 277, 314, 337
Hess, Harry, 346
Hess, Helen, 392, 472
Hess, John, 247
Hetrick, Caroline, 285
Hetrick, Edwin, 252, 331
Hetzler, Norman, 301
Heusch, Marcella, 406
Hewetson, Alice, 399
Hewetson, Esther, 399
Hewitt, George, 337
Hexter, Erwin, 300, 301
Hiatt, Glen, 126
Hibbs, Harold, 457
Hicks, Helen, 285, 405
Hicks, Warren, 374
Hidden, Eugene, 300, 313
Hieronymous, Theodore, 138, 155, 326
Hiett, Betty, 126, 253, 254, 261, 420, 434, 470
Higby, Charles, 143, 277, 310, 377
Higgins, Bernatine, 403
Higgins, Dale, 300, 448
Higgins, Edward, 446
Higgs, Frank, 313
Higgy, Elyse, 271, 400
Higgy, Harriet, 285, 400
Higgy, Robert, 433
High, Frances, 288, 403, 459
Higley, Lloyd, 257, 464
Higley, Ralph, 344
Hile, Chalmer, 373
Hilkert, Marjorie, 289
Hill, Carlos, 69, 340
Hill, Edwin, 69
Hill, Harold, 384
Hill, John, 252
Hill, Joseph, 315
Hill, Patricia, 401, 472
Hill, Paul, 340
Hill, Winston, 362
Hilliard, Robert, H., 69
Hillman, Sam, 350
Hilty, Sidney, 465
Himebrook, Frank, 446
Hinchman, Howard, 373
Hinchman, William, 161, 180, 310
Hindman, Darwin, 316, 467
Hine, Dorothy, 406
Hine, James, 433
Hinerman, Lloyd, 274
Hines, Glen, 358
Hines, John, 357
Hines, Robert, 69, 203, 226, 252, 262, 274, 278, 280, 339
Hines, Russell, 310
Hines, William, 247, 266, 334
Hinklin, Ralph, 311, 452
Hinz, Janet, 400, 434, 471
Hirchman, Holman, 335
Hire, Charles, 310
Hirsch, Harriet, 472
Hirschfield, Stanley, 359, 376
Hirsh, Robert, 356
Hirshberg, Edward, 329
Hiscox, Raymond, 342
Hiser, Alfred, 300, 302, 446
Hitchcock, Embury, 26, 247, 257, 433, 441, 449
Hitchcock, Fred, 433
Hitchcock, Mary, 430
Hitchcock, Mortimer, 316
Hittepole, Almond, 333
Hitz, Russell, 447
Hively, Murray, 446
Hix, Theora, 471
Hixson, Lola, 126, 284, 471
Hixon, Nellie, 437
Hoag, Ellis, 69, 339, 455
Hoagland, Henry, 331, 377
Hoare, William, 301, 353
Hoban, Patricia, 69, 401
Hobbs, Charles, 373
Hobbs, Knowles, 316
Hobensack, Clarice, 432
Hockett, Homer, 340, 430
Hockett, Robert, 430, 431
Hodges, Wilbur, 301, 461
Hodson, Harold, 69, 455, 463
Hodson, Martha, 69, 400
Hodubski, Frank, 69
Hoeffel, Martin, 452
Hoehn, Harry, 375
Hoelscher, Julius, 341
Hoerner, Robert, 70, 347
Hoferkamp, Helen, 288, 412
Hoff, Paul, 447
Hoffman, Edwin, 386
Hoffman, Gerald, 322
Hoffman, Oliver, 126
Hoffman, Raymond, 334, 464
Hoffman, Verne, 70, 357
Hofstetter, Gerald, 321
Hogan, Elizabeth, 245, 434
Holbert, Frank, 327
Holbrook, Edward, 348
Holbrook, Herman, 341
Holfinger, John, 70
Holkko, Hilma, 70, 204, 288, 410, 459
Holladay, Lena, 70
Hollenback, Helen, 126, 395
Hollenshead, Mildred, 405
Holliday, Lawrence, 383, 447, 453
Hollington, John, 269, 311
Hollington, Richard, 156, 210, 241, 250, 252, 277, 280, 282, 311
Hollingsworth, Marion, 382, 431, 433
Hollis, Nelson, 70, 262, 351
Holm, Perry, 70, 257, 353, 448
Holman, Allen, 177, 318
Holmden, Kent, 330
Holmes, Beatrice, 271, 470
Holmes, George, 70, 255, 368
Holmes, Leo, 70, 311
Holmes, Mildred, 288, 471
Holstein, Mary, 394, 473
Holstein, Paul, 327
Holt, Bernice, 70, 412
Holton, George, 266
Holtzman, Frances, 253 285, 395, 456
Holub, Samuel, 329
Homan, Robert, 376
Hommel, Glen, 272, 300
Hood, Elizabeth, 70, 454
Hooper, Elizabeth, 392
Hooper, Osman, 315, 372, 430, 438
Hoose, Kenneth, 347, 457
Hoover, Carl, 435
Hoover, Clifford, 70, 463, 465
Hoover, Reuben, 262, 274, 465
Hopkins, Edith, 454
Hopkins, Franglin, 71, 244, 344, 372
Hopkins, Gwilym, 386
Hopkins, James, 317, 442
Hopkins, John, 71, 278, 312
Hopkins, Robert, 333
Hopkins, Ruth, 414
Horch, Eleanor, 396
Horch, Verna, 396
Horine, John, 365, 321
Horn, Ethel, 453
Horn, Robert, 180, 310
Horst, Clara, 394
Horst, Hulda, 437
Horst, Ted, 269, 349
Horton, Clark, 382
Horton, Elmer, 71, 322, 365, 455
Horton, George, 338
Horton, Hammond, 331, 379, 457
Horvarth, Kohlman, 387
Horwedel, Richard, 387
Horwitz, Lewis, 356
Horwitz, Morris, 290
Hosbrook, Lawrence, 300, 447
Hoskin, Charles, 316
Hoskins, Dr. George, 374
Hoskins, Harold, 351, 449
Hosler, Bud, 313
Hosler, Myrth, 71,
Hostetter, James, 322, 458
Hotchkiss, Cyril, 451
Hotchkiss, Helen, 272, 397
Hott, Lois, 71
Hottel, James, 379, 457
Hottes, Alfred, 433, 455
Houchins, Henry, 127
Houltry, Clyde, 348
Houser, Virginia, 403
Houston, Elmore, 386
Houston, Emily, 284
Howard, Arthur, 324
Howard, Clyde, 446
Howard, Edward, 311
Howard, Heber, 337
Howard, John, 365
Howard, Martha, 393, 473
Howard, Werial, 407, 454, 470
Howard, Willard, 300
Howarth, Leo, 347
Howck, Francis, 470
Howe, Mary Ellen, 472
Howell, Byers, 313
Howell, Katherine, 895
Howell, Kenneth, 375
Howell, William, 325
Howey, Eula, 71, 402
Hoxworth, Paul, 318
Huang, Wen, 448
Hubbard, Earl, 373, 463
Hubbell, Dean, 71, 431, 441, 443, 448
Hubbell, Mary, 285, 392
Huber, Paul, 382
Huber, Ruth, 472
Hudak, Michael, 351
Hudak, Rudolph, 300, 464
Hudec, William, 180
Hudson, Addison, 325
Hudson, Ralph, 265, 339
Huebner, Pauline, 261, 394
Huff, Clayton, 71
Huffman, Dean, 448
Huffman, DeWitt, 333
Huffman, Helen, 471
Hufford, Jack, 453
Hug, William, 451
Huggard, Frances, 211, 241, 277, 284, 456
Hughes, Haine, 319
Hughes, Marion, 71, 450
Hughes, Royal, 272
Hughes, Thomas, 353
Hughes, Virginia, 228, 398, 472
Hughes, Virginia M., 391
Huhta, George, 314
Huhta, Toiva, 274
Hull, Maurice, 322,
Hull, Virgil, 71, 435, 446
Hullfish, Gordon, 438
Hullinger, Clarence, 367
Hummell, Daniel, 71, 138, 178, 351, 457
Hummel, Frederick, 318
Hummon, Ormond, 373
Humphrey, Ralph, 274
Humphrey, Sylvester, 382, 433
Humphries, Ruth, 253, 251, 409
Hunt, Archer, 342
Hunt, Charles, 313
Hunt, Frederick, 384
Hunt, Harry, 252
Hunt, Howser, 71, 300, 327, 432, 441
Hunt, John, 312
Hunt, Harry, 252
Hunt, Margaret, 396
Hunt, William, 365
Hunter, James, 301, 467
Hunter, Mary, 409
Hunter, Robert M., 362, 429
Hunter, Robert W., 72
Hunter, William, 348
Huntington, Ann, 241, 392
Huntington, Charles, 377
Huntinger, Robert, 314
Hupp, Charles, 300
Hupp, George, 277, 313
Hurst, Albert, 463
Hurst, Ruth, 268
Hurt, William, 72, 376
Huston, Arthur, 138, 151, 311
Huston, Emily, 391
Huston, Glenna, 72, 271, 407
Huston, Harold, 364, 465
Huston, Mary, 471
Hutchfield, Josephine, 410
Hutchfield, Thelma, 410
Hutchison, Gene, 300, 395
Hutt, Glenn, 451,
Hyde, Donald, 2, 32, 210, 240, 250, 280, 282, 315, 438
Hyde, Dorothy, 472
Hyman, Harriet, 271, 459, 472

I

Idle, Ralph, 312
Ilg, Henry, 301, 467
Imhoff, George, 367
Imlay, Lucile, 472
Immerman, Eva, 471
Ingmire, Bernard, 374
Innis, Russell, 368
Innocenzi, Armand, 341
Inskeep, Isabelle, 271
Insley, Paul, 265
Ireland, Donald, 339
Irick, Ivan, 72, 250, 384
Irish, Virginia, 473
Irons, James, 300, 338
Irvin, Lawrence, 365
Irvine, George, 441, 464
Irvine, Robert, 243
Irwin, Lawrence, 138, 170, 208, 332
Irwin, John, 299, 300
Irwin, Orvis, 424
Irwin, Robert, 318
Irwin, Ruth, 285, 392
Irwin, Thaddeus, 461
Isaacs, Tod, 378
Ishiguro, Naoichi, 72
Ittner, Clarence, 347

J

Jacinto, Flaviano, 72
Jacko, Antoinette, 272
Jackson, Calvin, 376
Jackson, Charles, 318
Jackson, Grace, 272, 287
Jackson, Jayne, 287
Jackson, John, 327
Jackson, Millicent, 72, 458
Jacob, Harry, 346
Jacobs, Maxwell, 350
Jacobs, Thelma, 411
Jacobson, Helen, 404, 420
Jacoby, Freeman, 328
Jacoby, Herman, 138, 332
Jaeger, George, 458
Jaffe, Jack, 356
Jaffee, Martha, 290, 291
Jaffee, Ralph, 127
Jafraty, Angelo, 345
Jahn, Arthur, 326
James, Harold, 362
James, Willard, 369
James, William, 373
Janes, Murray, 176, 368, 465
Janning, Edward, 127
Jarvis, Richard, 252
Jasper, Jessie, 419
Jeannot, Martha, 394
Jeckell, Charles, 314
Jefferis, Virginia, 413
Jeffers, Charles, 72, 138, 299, 300, 316, 452
Jefferson, Viola, 127, 417
Jeffrey, Harry, 429
Jeffrey, Richard, 247
Jeffries, Paul, 301
Jenkins, Gwendolyn, 403, 459
Jenkins, Paul, 127
Jenkins, Ruth, 288
Jenkins, William, 443
Jenkins, William T., 366
Jenne, Charles, 243, 277, 282
Jenness, Virginia, 72, 415
Jennings, Fred, 379, 457
Jennings, George, 353
Jensen, Kai, 424
Jerles, Robert, 72, 366
John, Richard, 72, 248, 337
Johns, Leo, 349
Johnsen, Ethel, 288,
Johnson, Andrew, 272, 288
Johnson, Corinne, 211, 253, 277, 284, 398
Johnson, Curtis, 72, 138, 177, 370

Johnson, Edward, 383
Johnson, Eloise, 407
Johnson, Ethel, 416
Johnson, George, 243, 265, 300
Johnson, Guy, 359
Johnson, Harold, 321
Johnson, Lillian, 288
Johnson, Louise, 211, 241, 261, 284, 392
Johnson, Minnie, 439
Johnson, Nell, 396
Johnson, Richard, 346
Johnson, Robert, 358
Johnson, Rosalie, 285
Johnson, Ruth, 396, 430, 439
Johnson, Velna, 73
Johnson, Warner, 127, 449
Johnson, William, 321
Johnstone, Donald, 248, 257, 328, 438, 450
Johnstone, Edward, 300,
Johnstone Fred, 310
Johnstone, Carrol, 73
Johnston, Harry, 344
Johnston, John, 315
Johnston, Leroy, 300, 328
Johnston, Samuel, 347
Jonas, Arnold, 73, 334, 449
Jonashefski, Steven, 269
Jones, Carva, 73
Jones, Cecil, 326
Jones, Charles, 182, 455
Jones, Christiana, 196
Jones, Clair, 383
Jones, Dilys, 411
Jones, Donald, 73,, 256, 380
Jones, Dorothy, 73, 393
Jones, Earl, 363, 428
Jones, Edith, 272
Jones, Edward, 242, 283, 327
Jones, Edwin, 264, 315
Jones, Elsie, 396, 420, 430
Jones, Errol, 73
Jones, Evelyn, 395
Jones, Eunice, 413
Jones, Frances, 409, 426, 430, 434
Jones, Fred 21
Jones, George, 192, 310
Jones, George F., 252 379, 457
Jones, Grace, 285, 391
Jones, Harriette 73, 396
Jones, Helen, 261, 277, 284, 391
Jones, Hollyse, 453
Jones, James, 368, 463
Jones, Jay, 347
Jones, Jesse, 73, 432, 435, 441, 446
Jones, John, 462
Jones, Lawrence, 366
Jones, Lee, 424
Jones, Lessie, 73
Jones, Lynden, 463
Jones, Margaret, 402, 430, 432
Jones, Marian, 411
Jones, Mary, 73
Jones, Mertin, 433
Jones, Norman, 344
Jones, Olive, 285, 392
Jones, Paul, 73, 316, 374, 377
Jones, Roberta, 472
Jones, Ruth, 288
Jones, Tom, 317, 446
Jordan, Crain, 283, 318
Jordan, Davis, 325
Jordan, John, 176
Jordan, Samuel, 310
Jordon, Grace, 419
Jordon, Harold, 334
Jordon, Howard, 334
Jordon, William, 300, 334, 446
Josephson, Bertha, 74, 290, 291, 439
Josephson, Melvin, 452
Judd, Horace, 433
Judd, Margaret, 254, 271, 289, 409
Judkins, Leland, 74, 314
Judy, Edwin, 453
Jung, Erma, 470
Jung, Werner, 74, 270, 324, 429

K

Kaerner, Robert, 343
Kah, John, 321
Kahle, James, 375
Kahler, Edwin, 74, 359
Kahler, Mabel, 271, 288, 470
Kahler, Madaline, 470
Kahler, Muriel, 412
Kahn, Allan, 329
Kaiser, John, 20
Kaiser, Ruth, 74, 410
Kaiserman, Julius, 290
Kalal, Ethel, 409
Kalb, Mildred, 414, 453, 454, 466
Kalb, Robert, 302, 385, 446
Kale, Lester, 299, 300, 385
Kalman, Morris, 381
Kamber, Florence, 439
Kammerling, Donald, 74, 366
Kanarek, Irving, 355
Kane, Maurice, 370
Kanter, Clarence, 354
Kaplow, Ben, 290
Kappenberg, Marian, 471
Kappler, Margaret, 411
Karan, Ada, 471
Karch, John, 367
Kardos, Albert, 300, 302
Karl, Stinson, 331
Karlovetz, Carl, 74, 384
Karns, Carey, 453, 463
Karow, Joseph, 332
Karr, Power, 461
Karrel, Aaron, 270, 300
Karrer, Henry, 376
Kasler, James, 449
Kate, Phoebe, 472
Katterheinrich, Arnold, 74, 353, 449
Kates, Paul, 74, 320, 451
Kattman, Alfred, 353
Katz, David, 354
Katz, Mary Ann, 404
Kauer, Theodore, 74, 385, 449
Kauffman, Alex, 156, 350
Kauffman, Charles, 348
Kauffman, Edgar, 365
Kauffman, Katherine, 400
Kaufman, Bernard, 329
Kaufman, Frank, 333
Kaufman, Hazel, 74, 412
Kaufman, Herman, 335
Kaufman, Kathryn, 472
Kaufman, Minnie, 74, 420, 472
Kaufman, Samuel, 329
Kaufman, William, 325, 380
Kays, Donald, 364, 368
Keeler, Alma, 439
Kehn, Adelbert, 374
Kehrer, George, 274, 347
Keifer, Joseph, 333
Keiser, Lois, 391
Keller, Charles, 378
Keller, Clarence, 247, 328, 438
Keller, Dorothy, 439
Keller, Edwin, 272
Kelley, Nash, 315
Kellog, George, 243, 283, 331
Kellog, Glenn, 368, 463, 465
Kellogg, Jack, 331
Kelly, Glenn, 127, 370
Kelly, Elmer, 283
Kelly, Edward, 300, 450
Kelly, Macklin, 351
Kelly, Sanford, 341
Kelly, William, 332
Kelser, Mary, 471
Kelso, Albert, 314, 464
Kem, Myron, 340
Kemp, Harry, 340, 388
Kemp, Richard, 75, 138, 139, 158, 278, 312
Kennedy, Aileen, 409, 471
Kennedy, Clarence, 382, 433
Kennedy, Harold, 139, 169
Kennedy, June, 33, 437
Kennedy, Melvin, 383
Kennedy, Robert, 450
Kepke, Eugene, 328
Keplar, Clyde, 450
Kepple, Donald, 310
Kerlin, Thomas, 351
Kern, Gertrude, 398, 471
Kerr, Byron, 138, 177, 262, 310
Kerschgens, Lambert, 374
Kerus, Evelyn, 407
Kessler, Fritzie, 127, 406, 422
Kessler, Helen, 404
Kessler, Max, 354
Kest, Lloyd, 270, 336
Kest, Marvin, 336
Ketcham, Neva, 410
Ketcham, Victor, 296, 426
Ketrow, Ralph, 357
Ketterer, Edna, 396
Key, John, 312
Key, Paul, 362
Keyser, William, 370
Kibler, Thomas, 380
Kidd, George, 366
Kidd, Gladys, 287
Kidd, Martha, 75
Kidd, Walter, 32, 243, 280, 347
Kidwell, Ruth, 288
Kiefer, Mary, 75, 434, 439
Kievit, James, 272, 310
Kiewit, Alfred, 75, 450
Kiinzler, Eugene, 464
Kilbourne, Anne, 392
Kilbourne, Betty, 392
Kilbourne, James, 314
Kilbourne, Raymond, 311
Kile, Homer, 75, 383
Kiler, Hester, 244, 261, 397
Killworth, Elizabeth, 273
Kilpatrick, Harold, 363
Kimball, Charles, 319
Kimberly, Emerson, 441, 446
Kimmel, Alexander, 365
Kimpton, Richard, 327
Kinedinst, Thorald, 314
King, Edwin, 280, 342, 464
King, Edythe, 398
King, Grace, 75, 205
King, Helen, 395
King, Horace, 326
King, John, 75
King, Lawrence, 351
King, Margaret, 75
King, Paul, 359
King, Robert, 433
King, Richard, 278
King, William, 257, 268, 269, 299, 378, 443
Kingcade, Paul, 446
Kinkade, Charles, 318
Kinley, Irene, 472
Kinney, Elizabeth, 391
Kinney, Floyd, 446
Kintner, Robert, 448
Kintz, Frances, 367
Kinzler, Eugene, 357
Kiplinger, Horace, 370
Kiracofe, Clifford, 458
Kirchhofer, Clair, 270
Kirchner, Dolores, 407
Kirk, Earl, 274, 436
Kirk, Lysle, 274, 347, 436
Kirk, Ray, 366
Kirk, Robert, 340
Kirk, William, 282, 283, 315
Kirkendal, Benjamin, 367
Kirkpatrick, Frances, 75, 244, 261, 284, 402, 444
Kirkpatrick, Harley, 342
Kirkpatrick, Jean, 430
Kirkpatrick, Kenneth, 75, 330, 379, 457
Kirlander, Leonard, 356
Kirn, Elizabeth, 473
Kirn, Howard, 342
Kistler, Samuel, 365
Kitchin, Paul, 428
Kitson, Charles, 300, 446
Kittle, Katherine, 75, 204, 278, 392
Klamer, Marie, 394
Klatman, Samuel, 381
Kleeman, Edward, 75, 138, 139, 329
Kleeman, Minnia, 472
Klein, Alex, 137, 208
Klein, Archie, 354
Klein, Arthur, 290
Klein, Charles, 76, 347
Klein, David, 127, 329, 351
Klein, Frederick, 76, 379, 457
Klein, Sidney, 127, 355
Kleinhenz, Leonard, 76, 367
Kleinman, Joseph, 290
Klenk, William, 327
Klepinger, Evangeline, 135, 285, 396
Kline, Lois, 76
Kline, Telford, 330
Klinefelter, T. A., 433
Kling, William, 325, 363
Klinger, Charles, 127, 300, 302, 347
Klink, Raymond, 138, 166, 210, 316
Klink, W. H., 449
Kloepfer, Floyd, 366
Klotz, Dorothy, 427
Klotz, Nevin, 270, 272, 316
Klug, Russell, 312
Knapp, James, 76, 362
Knapp, Kenneth, 346
Knauber, Alma, 412
Knechtley, Fred, 366
Knepper, William, 274
Knieling, Marian, 409
Knies, Philip, 365
Knight, Arthur, 300, 340
Knight, Celeste, 288
Knight, Eillia, 441, 443, 464
Knight, Elizabeth, 400, 471
Knight, George, 430
Knight, Robert, 302
Knoble, Grace, 391, 473
Knoble, Ross, 367
Knoop, Frederick, 264, 318
Knopp, Charles, 76, 463
Knouff, Ralph, 430, 433
Knourek, William, 311
Knowles, Richard, 301
Knowlton, Austin, 378
Knowlton, Thomas, 351
Knox, Harry, 366
Knox, Howard, 333
Knox, Russel, 385, 446
Kobacher, Alice, 404, 472
Koch, Bertha, 439
Koch, John, 332
Koch, Justice, 378
Koch, Mary, 76
Koch, Theodore, 446
Koch, Wendell, 273
Kocher, Frederick, 273
Koehler, Walter, 277, 316
Koener, Stanley, 356
Koenig, Arthur, 411, 450
Koenig, John, 274
Kohankie, Charles, 76, 262, 332, 452
Kohankie, Philip, 452
Kohler, Foy, 252, 323
Kondin, Samuel, 356
Kong, Evelyn,, 472
Koons, Ruth, 419
Korb, George, 450
Kormos, George, 452
Korn, Mary, 401
Korn, Paul, 339
Koontz, Carl, 465
Kost, Emma, 403
Kostir, Wencel, 430, 433
Kothe, Daniel, 346
Kouns, William, 318
Kramer, Dorothy, 395
Kramer, Louise, 288, 410
Kramer, Ross, 342
Kraner, Albert, 378
Kraner, Jane, 285
Kratky, Vera, 76, 420, 456
Krause, George, 353
Krebs, George, 274
Krecker, Frederick, 382, 433
Kreglow, Vashti, 76, 413
Kreider, Helen, 396
Kreider, Kenneth, 375
Kremer, Hortense, 76
Kremer, William, 300
Krepps, Dorothy, 392
Krieg, William, 312
Krier, Robert, 262, 318
Krigbaum, Roy, 367
Krill, Irwin, 349, 462
Kriss, Howard, 138, 155, 169, 210, 300, 310
Krizer, John, 318
Krohn, Harry, 332
Krohn, Paul, 319
Kropp, Clayton, 467
Kruckman, Mirian, 404, 470
Krumm, Phylis, 397
Krumm, Virginia, 391
Kruse, Erma, 415
Kuebler, Walter, 339, 452
Kuenzel, David, 135, 323
Kuenzli, Thad, 317
Kukencik, William, 331
Kuhlman, 76, 271, 400
Kuhn, Harry, 430, 432, 433
Kuhn, Katherine, 289, 397
Kuhn, Margaret, 285
Kuhns, Edith, 470
Kuivinen, Thomas, 77, 300, 432, 441, 450, 467
Kummer, Edna, 406
Kummick, Miles, 300
Kunkel, Fern, 439
Kuntz, Charles, 21, 332
Kuntz, Theodore, 316
Kuntzman, Karl, 77,
Kunzler, E. D., 446
Kurlander, Leonard, 265, 273
Kurtz, Albert, 424
Kurtz, Donald, 269
Kurtz, Lloyd, 322, 463
Kurzen, Russell, 364, 447, 465
Kushing, Harry, 192
Kyle, Betty, 271
Kyle, Thomas, 322, 455
Kyte, Ralph, 264, 316

L

Labowitz, Leonard, 77, 138, 262, 336
Lacey, Henry, 367
Lacock, Clare, 376
Lacy, Herbert, 378
Ladd, Edward, 317
Ladd, Richard, 272, 274
Ladd, Dwight, 273
Lade, Cramer, 370
Lafene, John, 301
La Foy, Ann, 472
Laible, John, 319
Laishley, Julian, 77, 363
Lakin, Sanford, 335
Lalendorf, Luther, 242, 283, 323
Lamb, Betty, 397
Lamb, Vivian, 265, 272, 397
Lambard, Herbert, 327
Lambet, Elmer, 366
Lambrou, Lambrou, 341
LaMoreaux, Ira, 352
Lamps, Lois, 437
Lamprecht, Vera, 244, 261, 434
Lancer, Edward, 333
Lancione, Americus, 345
Lanicone, Clara, 472
Landacre, Elizabeth, 33, 211, 261, 284, 391
Landacre, Francis, 433
Landen, Cornelius, 77
Landis, Birely, 382
Landis, Marion, 424
Landon, Cornelius, 332
Landskroner, Henri, 127, 467
Lane, Collis, 362
Lane, John, 299, 300, 334, 464
Lane, Marion, 289
Lang, Harold, 333
Lang, Ruth, 439
Lang, Wilbert, 77
Lange, Eileen, 473
Lange, William, 333
Langton, Theodore, 337
Lanman, Faith, 437, 454
Lanpher, Bernice 77, 254, 470
Lansittle, Lee, 323
Lanther, Bernice, 288
Larimer, Robert, 449
Larkin, Charles, 331, 365
Larkins, Richard, 180, 320
Larkins, Thomas, 274, 342
Larrick, Carlos, 376
Larrimer, David, 265, 316
Larson, Clifford, 333
Lashley, William, 325
Latham, Betty, 265, 266, 405
Latshaw, Clifton, 373
Latta, Mary, 395
Lattin, Norman, 362, 429
Lauer, Ruth, 406
Laughead, James, 266
Laughlin, Christine, 470
Lautenschleger, Earl, 252, 269, 282, 338
Lavely, Harold, 452
Lavely, Wliliam, 77, 424
Law, Raymond, 246
Lawner, Harry, 243, 335
Lawrence, George, 257, 300, 340, 446
Lawrence, Gertrude, 439
Lawrence, Harold, 367
Lawrence, Mary, 77, 266, 288, 439
Lawrence, Richard, 266
Lawrence, Robert, 385
Lawson, Jeannette, 77, 403
Lawson, William, 310
Lawyer, Helen, 396
Lawyer, Mildred, 400
Laybourne, Lawrence, 30
Laycock, Lillian, 288, 470
Laycock, Margaret, 288, 410, 470
Laycock, Marilla, 470
Layfield, Elwood, 257, 300, 348, 448
Laylin, Clarence, 32, 362, 429, 430
Laymon, Orville, 376
Lazenby, Elusina, 442, 452
Leahy, Lawrence, 371
Lear, Henry, 247, 344
Leas, Robert, 453
Leatherman, Emily, 439
Leatherman, Zoe, 433
Lebensburger, Myron, 242, 244, 335, 438
Lebowitz, Arthur, 77, 291
LeDune, Emmett, 373
LeDune, Henry, 373
Lee, Harley, 371
Lee, Harold, 386
Lee, Herbert,, 337
Lee, Ruth, 77
Lee, Samuel, 358
Leece, Robert, 378
Leedom, Alma, 272
Leeka, Warren, 78, 352, 446
Leever, Robert, 376
LeFevre, Howard, 378
Legg, Frances, 289
Legg, Millicent, 411
Lehman, Charles, 78, 324, 376
Lehman, George, 343
Lehman, Hilda, 78, 439
Lehman, Mildred, 285, 398
Lehman, Pauline, 78, 409
Lehoczky, Paul, 441, 450
Leibengood, Myron, 334
Leibowitz, Gabriel, 78
Leighley, Helen, 472
Leighton, Joseph, 430
Leikind, Morris, 291, 292
Leive, Thelma, 78, 405
Lemasters, Gratia, 78
LeMoy, Curtis, 299, 300, 385
Lemon, George, 252, 283, 338
Lemon, James, 78, 300, 321
Lempereur, Evelyn, 78, 271, 470
Lenahan, Florence, 285
Lenahan, Norris, 376
Lentz, Alice, 453
Lentz, Carl, 376
Lentz, Emmert, 340
Lee, Ralph, 138, 339, 443
Leonard, Martha, 393

Leonard, Paul, 467
Leonhardt, Irma, 289
Lepard, Constance, 78
Lerner, Aida, 408
Lerner, Sylvia, 471
Lesher, Elizabeth, 288, 295
Leshley, William, 274
Lett, John, 323
LeVake, Clifford, 257, 266, 272, 299, 300, 385
Levengood, Inez, 437
Levenson, William, 78
Leventhal, Harry, 350
Levin, Florence, 273
Levin, Willard, 296, 388
Levine, Ben, 78, 290, 291, 292
Levine, Max, 355
Levine, Willard, 294
Levinger, Lee, 292
Leviton, William, 79, 350
Levy, Dorothy, 79, 404
Levy, Harry, 336
Levy, Hyman, 381
Levy, Milton, 329
Lewis, Frank, 262, 277, 326
Lewis, James, 382, 431
Lewis, Mary, 79, 287, 413
Lewis, Ted, 317, 442, 458
Lewis, Tom, 312
Lewis, Tom, R., 274
Lewis, Wolcott, 333
Lewton, William, 330
Leydorf, George, 446
Leyshon, Mary, 394
Liber, Ross, 339
Licklider, Ralph, 315
Lieberman, Charles, 366
Liggett, Helen, 407
Likens, Basil, 363
Likes, Martha, 393
Lilley, Albert, 270, 321, 467
Limbert, Jacob, 336
Limbert, Jack, 265
Limek, Emil, 351
Liming, Franklin, 301, 461
Liming, Ora, 461
Linard, Chauncey, 128, 302
Lincicome, Bernice, 79, 288, 410, 454
Lindenberg, Ann, 33, 284, 392
Lindenberg, Charles, 311
Lindquist, Albert, 138
Lindsey, Martha, 459
Lindsey, Mildred, 128
Lindsley, Cecil, 369
Lindsley, Henry, 333
Lindsley, Russel, 247, 339, 464
Line, Ralph, 458
Lingo, Charlotte, 272, 405
Link, Marian, 400, 471
Linke, Charles, 365
Linn, Georgene, 437, 439
Linscott, Alfred, 313
Linscott, Martha, 396
Linscott, Verne, 463
Lintner, Dorothy, 415
Lippincott, Eleanor, 391
Lippincott, Hall, 79, 241, 269, 315
Lippincott, Mary, 128, 398, 454
Lippman, Leon, 355
Lipsky, Sylvia, 408
Lisle, Leslie, 311
Little, Alvin, 274, 331
Little, Delmas, 262, 337
Little, Jessie, 393, 473
Littlefield, Edgar, 79
Littlefield, Emelia, 271, 272, 394
Littler, John, 79
Littleton, Rowe, 322
Littman, Harry, 79, 296, 426
Littman, Joseph, 382, 431
Litzel, Wallace, 342
Lloyd, David, 274
Lloyd, Ruth, 278, 284, 426
Lloyd, Thomas, 320
Lloyd, Tom, 334, 335, 446
Locher, Ruth, 472
Lockshin, Samuel, 247
Loder, Hugh, 321
Loeb, Alice, 79, 209, 241, 261, 284, 404, 444
Loeb, Theodore, 272, 321
Loewenstein, Idaleah, 404
Lohmann, Margaret, 272, 473
Loiselle, Maurine, 437, 454
Loker, Ralph, 79, 342
Lolli, Thomas, 345
Lombard, Herbert, 262
Lombardo, Edward, 345
Loney, Robert, 317
Long, Frank, 323
Long, James, 367
Long, John, 138, 340
Long, John R., 386
Long, Robert, 323
Long, Virginia, 471
Longegan, James, 79, 363
Loofbourrow, Mark, 264, 312
Looker, Cloyd, 382, 431, 433
Loomis, Constance, 397
Loomis, John, 79, 138, 170, 338
Loop, Alan, 311
Loose, Imogene, 128, 400, 420
Lopper, Morris, 294
Lorber, Theodore, 80, 138, 176
Lord, Dorothy, 272, 394
Lord, James, 371
Lord, Liland, 362
Lorenz, James, 272
Lorentz, Roy, 333
Lose, Donald, 273
Lose, George, 359
Losin, Harry, 292
Lotz, Edna, 439
Lotze, Virginia, 398, 458
Louden, James, 80, 325
Loudenslager, Gladys, 285, 393
Loudenslager, Gustus, 80, 457
Louis, Harris, 350
Louis, Schneider, 332
Love, Laura, 80, 254, 409, 437, 454
Love, Lucille, 255
Love, Rodney, 135, 321
Lovett, George, 465
Lovett, Roy, 80, 341, 463
Lowell, Dorothea, 395
Lower, Walter, 300
Lowery, Erma, 459
Lowrie, Josephine, 439
Lowry, Frederick, 318
Lowry, Jean, 80, 416
Lowry, Kenneth, 80, 376
Lu, Kai, 433
Lubin, Maurice, 128, 265, 449
Lucas, Charles, 346
Lucas, John, 248, 256, 380
Lucas, Orville, 339
Lucas, Rudolph, 80, 300, 450
Luchs, Samuel, 80, 329
Luchtenberg, Russell, 274
Lucks, Charles, 80
Ludwick, Albert, 300
Ludwig, Lucile, 80
Ludy, Charles, 366
Luft, Charles, 329
Luikart, John, 348
Lukens, William, 338
Lumley, Frederick, 214, 342, 382, 430
Lumley, Hillis, 424
Lund, Melvin, 371
Lundgren, Carl, 370
Lunn, Enid, 439
Lurie, Isabel, 80, 404
Lustig, Samuel, 290
Lutz, Howard, 369
Lutzenberger, Louis, 328
Luvisi, Wilfred, 339
Lyden, Raymond, 332
Lyle, Clyde, 463
Lyle, Joseph, 81, 333, 441, 442
Lyman, John, 364, 382, 431, 433
Lyman, Luke, 270, 320
Lynch, Charles, 369
Lynch, George, 324, 364, 442, 452
Lynn, John, 300, 328, 449
Lynn, Raymond, 349
Lyons, David, 300, 384
Lyons, Douglass, 270, 326
Lysle, Leslie, 182
Lytton, Louis, 336

Mc

McBay, Grace, 81, 437, 454, 456, 459
McBride, Marie, 195
McCaffrey, Robert, 343
McCaleb, John, 449
McCall, Ina, 81, 415
McCampbell, Jean, 128, 209, 241, 253, 261, 264, 265, 391
McCandlish, Charles, 379, 457
McCann, Joseph, 312
McCann, Richard, 81, 278, 312
McCann, Sidney, 81, 320
McCarron, Robert, 366
McCarthy, Dorothy, 401
McCarthy, Frank, 180, 330
McCarty, Russell, 363
McCaughey, William, 371, 431, 433, 440
McCauley, Edward, 343
McClain, Alan, 81
McClarren, Richard, 81
McClarren, Ruth, 81, 266
McCleary, Paul, 363
McCleery, Marquis, 405
McClelland, Frank, 321
McClintock, James, 364
McCloud, Walter, 348
McClure, Donald, 138, 323
McClure, George, 322, 431
McClure, Joseph, 151, 323
McClusky, Christopher, 348, 449
McCoard, George, 311, 432, 433
McCollan, Edna, 409
McCollock, Elmire, 288
McConaughey, John, 244
McConkey, Alice, 81
McConnell, Arden, 180
McConnell, Robert, 343
McConnell, Matthew, 128, 250, 260, 262, 264, 278, 338, 438
McConnell, William, 81
McCord, Betty Lee, 81, 209, 235, 241, 253, 278, 280, 393
McCormick, Robert, 382
McCoy, Donald, 365
McCoy, Frank, 370
McCoy, James, 346
McCracken, William, 21
McCrea, Ruth, 244, 406
McCready, Joseph, 348
McCreight, David, 367
McCrimmon, John, 365
McCue, William, 81
McCuen, Glen, 324, 364, 433, 447
McCulloch, Ray, 365
McCullough, Elson, 365
McCullough, George, 344, 467
McCullour, Mildred, 412
McCune, Stokes, 262
McDaniel, Roy, 299, 300, 324
McDaniels, George, 321
McDermott, Gerard, 332
McDill, Donald, 365
McDonald, Isabel, 82, 244, 254, 258, 261, 470
McDonald, Jane, 82, 401
McDonald, Margaret, 401
McDonnell, Elizabeth, 401
McDougal, Homer, 371, 448
McDowell, Daniel, 313
McDowell, Genevieve, 472
McElheny, Joseph, 316
McElroy, Arvine, 353, 461
McElroy, John, 461
McElvoy, J. E., 449
McEowen, Roy, 322, 463
McEwen, Lloyd, 334
McEwen, Milton, 348
McFarland, Robert, 82, 363
McFarland, Stanley, 352
McFarland, William, 274, 436
McFarren, Richard, 322
McGeehan, Walter, 326
McGill, Louise, 82, 246, 255, 286, 287, 437, 453, 454, 471
McGill, Mary, 415
McGinnis, Robert, 313
McGlinchey, Chloe, 439
McGoff, Clarence, 82, 343
McGraw, Katherine, 273, 454, 471
McGrew, Charles, 82, 269
McGrew, Daniel, 364
McGriff, Rollins, 367
McGuire, Ann, 401
McGuire, Catherine, 82
McGuire, Elizabeth, 401
McIlhenny, Valora, 271, 272, 406
McIntyre, Frank, 371, 448
McKay, Hughina, 454
McKee, Wilbur, 376
McKenzie, Carl, 363
McKenzie, Helen, 415
McKenzie, Robert, 342
McKinley, Wallace, 373
McKinley, William, 310
McKinney, Dwight, 448
McKinney, Ralph, 325, 376
McKinney, William, 82
McKinnie, John, 322
McKinnon, Benson, 349
McKnight, George, 430
McKnight, Marie, 82
McLatchy, Josephine, 433
McLaughlin, Charles, 348
McLaughlin, John, 138
McLaughlin, Melba, 272
McLaughlin, R. R. 446
McLeod, Ethel, 82
McLeon, Ethel, 458
McManigal, Allen, 310
McManus, Fred, 375
McMillen, Harold, 210
McMillen, John, 82, 328
McNamara, Anna, 400
McNeal, Charles, 82
McNeill, John, 312
McNeill, Russell, 241, 243, 252, 264, 312
McNight, Belmont, 321
McNinch, Joseph, 365
McNutt, Edith, 454
McNutt, John, 333
McPeak, Clayton, 365
McPeak, David, 180, 320
McPherson, William, 29, 232, 313, 382, 430, 431, 433
McQuaid, Eugene, 296, 388, 426
McSweeny, John, 332
McWhinney, Frank, 349
McWilliams, Odessa, 83

M

MacCracken, Brooks, 282, 294, 296, 426
MacDonald, Clarence, 137, 322
MacDonald, Loretta, 289, 409
MacDonald, William, 310
MacDuffee, Cyrus, 432, 433
MacFarland, Henrietta, 244, 258, 415
MacMahon, James, 317
MacMahon, Ruby, 439
MacLaughlin, Ralph, 83
MacMillan, Maple, 439
Ma, Chieh, 448
Mabry, Henry, 453
Machetanz, Fred, 265, 311
Mack, Albert, 300, 349
Mack, Clinton, 83
Mack, Edward, 371, 430, 431, 433
Mack, Egbert, 20, 382
Mack, Eugene, 32, 250, 269, 277, 349
Mack, Ruth, 399
Mack, William, 302
Mackey, Floyd, 463
Mackey, Frederick, 165
Mackey, Lloyd, 368
Mackinbach, Julia, 406
Madden, Conwell, 314
Madden, John, 340, 446
Madden, Russell, 314
Maddock, Richard, 83, 363
Maddox, Laura, 470
Maddox, Marguerite, 439
Madduz, John, 378
Madory, Margaret, 288
Maerkle, Wallace, 331
Magar, Edward, 180, 315,
Magley, Stanford, 83
Magruder,, William, 315, 433, 441
Mahaffey, Margaret, 405
Mahan, Victor, 83, 365
Maher, James, 83
Mahlmeister, Mary, 437
Malarney, Philip, 327
Mallett, Richard, 339, 455
Mallory, Lloyd, 83
Mallory, Willis, 83, 446
Malone, Norman, 247, 334, 464
Manahan, Helen, 195, 196, 456, 471
Manbeck, Frank, 348, 366
Manheim, Judith, 285, 404
Mann, Cleta, 470
Mann, Clyde, 345
Manney, Charles, 343
Manny, Josephine, 439
Maner, Wayne, 252
Mansfield, Edith, 289
Manson, Edmund, 433
Manthey, Kenneth, 83, 333
Mantilla, Victor, 156
Mantle, E. R., 450
Mantz, Howard, 331
Maple, Alice, 401
Maple, Louis, 448
Maras, Bernard, 322, 387
Marchus, Dorothy, 470
Marcus, Sam, 290, 291
Mardy, L. D., 461
Marek, Elmer, 138, 146, 320
Margolin, Fannie, 83, 472
Margolis, Edith, 83, 408, 420
Margolise, Robert, 329
Marinelli, Francis, 345
Marion, Kathryn, 402
Mark, Mary Louise, 409, 420, 430
Marker, James, 320
Marker, Virginia, 409
Markey, Francis, 325
Markey, Kathleen, 289
Markland, John, 265, 310
Marksbury, Mary, 439
Markwood, Ray, 376
Marmet, Dorothy, 84, 415
Marmonta, Ardona, 197
Marotta, John, 301
Marquis, Franklin, 433, 441
Marsh, Edred, 84, 450
Marsh, Elva, 470
Marsh, George, 180
Marsh, John, 84
Marshall, Cloyd, 322, 462
Marshall, Donald, 385
Marshall, Edward, 325
Marshall, Eleanor, 285, 399
Marshall Elmer, 449
Marshall, George, 84, 202, 241, 251, 278, 282, 294, 296, 318, 426
Marshall, Olive, 406, 471
Marshall, Robert, 367
Marshall, Wilbur, 428
Marsico, John, 345
Martenna, Jerald, 450
Martello, Gilbert, 467
Martin, Arthur, 369
Martin, Betty, 393
Martin, Carl, 84, 433
Martin, Charlotte, 288
Martin, Dorothy, 397
Martin, Elizabeth, 271
Martin, Enona, 417
Martin, Esther, 394
Martin, Evart, 448
Martin, Gertrude, 470
Martin, Harry, 317
Martin, Helen, 439
Martin, Lydia, 417
Martin, Ralph, 448
Martin, Sarah, 417
Martin, Thelma, 288
Marzetti, Irene, 128, 396
Mascharka, Helen, 472
Masek, Nettie, 289
Mason, Beth, 84, 409, 434
Mason, Gladys, 288, 414, 454, 466
Mason, Harold, 138, 324, 375
Mason, Horatio, 84, 176, 246, 299, 300, 364
Mason, Louise, 411
Mason, Nancy, 434
Masonbrink, Edward, 333
Massar, Hubert, 128, 260, 265, 266, 324, 369
Massman, George, 311
Masson, Donald, 314
Master, Smith, 252
Masters, Jacob, 331
Masters, William, 313
Mathews, Irene, 287,
Mathews, Richard, 262, 265, 330
Mathews, Robert, 315, 362, 384, 429
Matonis, Joseph, 346
Matson, James, 265, 273, 376
Matthias, Alice, 394
Matthias, Florence, 394
Matthias, John 278, 323, 375
Mathiasen, Bennet, 312
Mathieu, Aron, 356
Mattchet, Robert, 313
Mattingly, Dennis, 258
Mattison, Alvina, 84, 289
Mattle, Miller, 467
Maull, Charles, 265
Mavis, Olen, 300, 369
Maxfield, Francis, 424
Maxwell, Howard, 365
Maxwell, Joseph, 383, 453, 466
Maxwell, Paul, 84
May, Walter, 274, 334
Mayer, Charles, 312
Mayer, Frances, 84, 292, 408, 420
Mayer, Katherine, 397
Mayer, Margaret, 288
Mayer, Martha, 272
Mayhew, John, 376
Maynard, Harold, 324, 380, 436
Meacham, George, 449
Mead, Robert, 319
Meadow, Edward, 355
Meaner, Albert, 343
Means, Hugh, 367
Means, John, 324
Means, Dr. John, 374
Means, Dr. Russell, 264, 374
Mechem, Betty, 473
Meck, Adrienne, 261, 271
Medaugh, Winona, 84, 400
Mehl, Lawrence, 376
Mehlmann, Clara, 84
Mek, Abe, 356
Meikle, William, 348
Meiklejohn, Robert, 250, 312, 328
Meinhardt, Carl, 378
Meisel, Leon, 354
Meisel, William, 356
Meister, John, 374

Melching, Leonard, 246, 266, 364
Mellott, James, 301
Melvin, George, 128
Menge, Edward, 317
Menke, Joanne, 295
Menke, Maurice, 128, 374
Menninger, Robert, 327
Mentzer, Helen, 470
Mercer, James, 138, 348, 461
Mercer, Mildred, 85, 288
Mercer, Walter, 370
Meredith, Hershel, 320
Meredith, James, 274, 323
Meredith, Roy, 376
Mercer, Samuel, 376
Merrick, Gerard, 343
Merrill, Helen, 400
Merrill, Warner, 334, 382
Merriman, Joseph, 226, 262
Merriman, Walter, 366
Merry, William, 85, 85, 340
Merwin, Donald, 314, 362
Messenger, Lewis, 348, 455
Messler, Cornelius, 373
Metcalf, Helen, 397
Metcalf, Paul, 331
Metcalfe, Mabel, 271, 272, 286, 287, 471
Metcalfe, Virginia, 266, 288, 416
Mettle, Miller, 334, 449
Mettler, Helen, 414, 453, 454
Metz, Barbara, 85
Metz, Haskell, 383
Metz, Ralph, 273
Metzer, Raymond, 343
Metzger, Lloyd, 265
Metzger, William, 316
Meuthing, Ruth, 405
Meyer, Bernard, 430, 433
Meyer, Herbert, 85, 333
Meyer, Mary, 406
Meyer, Mildred, 392
Meyer, Theodore, 128, 138, 142, 208, 219, 318
Meyers, Elmer, 311, 452
Meyers, Harry, 85, 339
Meyers, Marion, 382, 433
Meyers, Mary, 392
Meyerson, Joseph, 85
Meyerson, Lawrence, 350
Mezger, Lloyd, 272, 321
Mezger, Virgil, 278
Michael, Harry, 337
Michael, Robert, 337
Michaelis, Otto, 272
Michel, Charlotte, 129, 395
Michel, W, 448
Michell, Gussie, 288
Michener, Alvin, 450
Middleton, Richard, 252, 318
Miesse, Russell, 386
Miglets, Andrew, 365
Milcoff, Barnard, 176, 336
Miles, Mary, 411
Mileti, John, 345
Miley, Robert, 268, 274
Millar, Harvey, 85, 366
Millar, Sara, 85, 195, 196, 278, 391
Miller, Albert, 371
Miller, Anabel, 288
Miller, Arthur, 371, 448
Miller, Bernice, 85
Miller, Calvin, 348
Miller, Charles, 274
Miller, Cheryl, 273, 398
Miller, Dan, 318
Miller, Donald, 365
Miller, Earl, 366
Miller, Edith, 410
Miller, Edwin, 353
Miller, Elise, 271, 272
Miller, Elizabeth, 398
Miller, Ervin, 138
Miller, Evelyn, 393
Miller, Forest, 318
Miller, Francis, 452
Miller, George, 85, 300
Miller, Glendon, 299, 300, 448
Miller, Harold, 85, 301, 334, 430, 441
Miller, Herman, 260, 330, 430
Miller, Hermann C., 377
Miller, Howard, 336
Miller, Irwin, 348
Miller, Jeanette, 85, 401, 434
Miller, Jerome, 382, 431
Miller, John, 138, 318
Miller, Joseph, 382
Miller, Junior, 363
Miller, Kenneth, 385, 449
Miller, Leonard, 86, 248, 335
Miller, Lysle, 300, 339
Miller, Marion, 457
Miller, Marjorie, 409, 458
Miller, Marshall, 269
Miller, Michael, 86, 365
Miller, Muriel, 272
Miller, Palmer, 265, 266, 376
Miller, Pauline, 397, 470
Miller, Philip, 86, 333
Miller, Ramon, 129, 348
Miller, Raymond, 274, 348
Miller, Ralph, 382
Miller, Rex, 86, 138, 369
Miller, Rowland, 86, 310
Miller, Russell, 334, 450
Miller, Shefford, 250, 349
Miller, Vernon, 316, 424
Miller, Wallace, 274, 334
Miller, William, 365
Millholland, Emmet, 320
Milligan, Constance, 472
Milligan, Frederick, 86, 138, 139, 143, 202, 240, 241, 250, 278, 252, 282, 313
Milliken, Cecil, 383
Milliken, Edward, 86, 451
Mills, Lenore, 437
Mills, Marion, 326
Mills, William, 364, 430, 433
Millstone, Philip, 292, 350
Milner, Esther, 409, 454
Milner, Ross, 364, 465
Minchin, Howard, 379, 430, 433, 457
Mindling, Luther, 246, 383, 453
Mink, Mary, 407
Minton, Elsie, 413, 437
Minton, Kathryn, 406
Mintz, Simon, 336
Miranda, Dorothy, 411
Mircheff, Anastasia, 289
Mirick, Dustin, 359, 461
Mitchel, Joseph, 327
Mitchell, Dorotha, 86, 205, 272, 453, 454
Mitchell, Harriet, 393
Mitchell, John, 86, 367
Mitchell, Robert, 316, 440
Mitiska, George, 364
Mitiska, Laddie, 452
Moats, Carl, 365
Moats, Lucile, 393
Mobberly, Dr. Ollie, 366, 428
Mock, Alvin, 86, 300, 385, 449
Mog, Margaret, 412
Mohr, Elizabeth, 271, 407
Moler, William, 86, 145
Mollencamp, Alvin, 353
Molnar, Louis, 467
Mong, Evelyn, 393
Monger, Thomas, 339
Monroe, Margaret, 86, 286, 287, 471
Monroe, Viola, 87
Montgomery, Arthur, 349
Montgomery, Blanche, 87, 195, 439
Montgomery, Howard, 252
Montgomery, Jeremiah, 32, 87, 202, 208, 241, 250, 252, 278, 323
Montgomery, Lewis, 455
Montgomery, Paul, 319
Montwid, Geraldine, 408
Moody, William, 327
Moon, Hazel, 417
Mooney, Bernard, 137, 178, 338, 467
Moore, Alberta, 406
Moore, Alice, 402, 472
Moore, Douglas, 321, 452
Moore, Earl, 373, 453
Moore, Edna, 87
Moore, Eleanor, 87, 261, 265
Moore, Florence, 439
Moore, Franklin, 87, 344
Moore, James, 314
Moore, Kenneth, 208
Moore, Myrtle, 472
Moore, Olin, 430
Moore, Reece, 449
Moore, Robert, 87
Moore, Robert P., 87, 331, 375
Moore, Sylvester, 342
Moore, William, 324
Moore, William C., 129, 362
Moore, William M., 274, 446
Moore, William R., 274, 315
Moorehead, Blanche, 87
Moorehead, Florence, 416
Moorhead, Joseph, 294
Moran, Fred, 464
Morelang, Theodore, 319
Morelook, William, 247
Morgan, Catherine, 403
Morgan, Clark, 313
Morgan, David, 312
Morgan, David E., 268, 311
Morgan, Margaret, 87, 138
Morgan, Mark, 376
Morgan, Oscar A., 87, 449
Morgan, Richard, 440
Morgan, Romaine, 88
Morgan, Russell, 88, 449
Morgan, Sara, 409
Moriarty, Edward, 87
Moritz, Henry, 329
Morkovski, James, 88, 450
Morley, Marion, 470
Morlock, William, 343
Morner, Lorena, 471
Morr, George, 387
Morrey, Charles, 316, 430, 433, 437
Morrey, Lowell, 317
Morrill, Lewis, 250, 278, 280, 372, 430, 438
Morris, Charles, 432
Morris, Clyde, 324, 328, 433, 441
Morris, Elizabeth, 419
Morris, Floyd, 300
Morris, Harry, 321
Morris, Inez, 88
Morris, Mary, William, 339, 396
Morrison, Carl, 256
Morrison, Marjory, 473
Morrison, Paul, 88, 326
Morrison, Peter, 441, 464
Morrow, Charles, 464
Morrow, Ford, 347
Morrow, Frederick, 328
Morrow, Max, 347
Morrow, William, 328
Morse, Howe, 322
Morse, Kermit, 88, 465
Morse, Marian, 288, 405
Morton, Gae, 88, 254, 278, 407
Morton, Harold, 386
Mosley, Harry, 88, 449
Moser, Barbara, 272, 472
Moser, Lewis, 242, 335
Moss, Mrs. Chas., 272
Mote, Albert, 262, 314
Moul, Charles, 333
Mountjoy, Lawrence, 88, 246, 300, 351, 438, 461
Moyer, Robert, 363
Mramor, Frank, 363
Muall, Charles, 321
Muckley, Robert, 247, 328, 449
Mueller, Katherine, 88, 404
Mueller, William, 370, 433, 440
Muhlman, Louis, 328
Muhleman, R. F., 464
Mumm, Harry, 88, 280, 299, 300, 332
Mumper, Earl, 428
Mundhenk, Marian, 471
Munkel, Josephine, 396
Muntzing, Harold, 296
Munyan, Betty, 88
Murphey, Robert, 89
Murphy, Harold, 327, 346, 452
Murphy, Joseph, 386
Murphy, Dr. Link, 374
Murphy, Paul, 88, 352
Murphy, Pete, 311
Murphy, Robert, 257, 441, 449, 451
Murray, Lawrence, 383
Murray, Louis, 89, 349
Murstein, Marcia, 472
Musgrave, Frederick, 208
Musgrave, Mary, 413
Musselman, Jeanne, 271, 399
Musselman, John, 451
Myers, Alice, 393
Myers, Bernice, 472
Myers, Dillon, 364
Myers, Emelie, 394
Myers, James, 129, 467
Myers, Joseph P., 332
Myers, Joseph S., 240, 258, 310, 372, 430, 438
Myers, Leland, 328, 464
Myers, Logan, 352
Myers, Luella, 472
Myers, Marion, 364
Myers, Robert, 89, 346
Myers, Victor, 334
Myers, William, 274

N

Naddy, Dorothy, 89, 401
Nadell, David, 272
Naffziger, Luther, 440
Nagel, Leroy, 366
Nagele, Alton, 320
Nangle, Joseph, 89
Narosny, Lillian, 472
Nash, Bert, 424
Nason, Lois, 272, 289
Nealon, Ann, 401
Nechter, Lawrence, 252
Neel, Fred, 451
Neff, Fred, 376
Neff, J. C., 348
Neff, John, 89, 371
Nehuis, Eugene, 274
Neill, Owen, 300, 384
Neilly, John, 318
Neipp, Morton, 294, 296, 388
Neiswander, Neil, 89
Nelander, Parke, 314
Nelson, Amalie, 439
Nelson, Gurney, 358
Nelson, John, 312
Nemec, Joseph, 388
Nemeth, Blase, 89, 300, 353
Nesbitt, Betty, 411
Nesbitt, Frances, 411
Nesbitt, Margaret, 285, 394
Neske, Albert, 301
Nesser, John, 138, 147
Nesser, William, 180, 310
Neubauer, Curtis, 89, 352
Neubrecht, Kenneth, 323
Neufang, Paul, 330
Neuman, Alvin, 89, 138, 139, 168, 227, 256, 336
Neunherz, Myra, 439
Newell, Henrietta, 439
Newell, Leonard, 376
Newhouse, Russel, 272, 300, 357, 435, 446
Newlon, Robert, 320
Newsham, Robert, 327
Newton, Dorothy, 437
Newton, Jeanette, 89, 398
Newton, John, 338
Nice, Harold, 272
Nichol, Herbert, 269
Nichol, Hubert, 320
Nicholas, Carl, 90
Nichols, Helen, 289
Nichols, Henrietta, 471
Nichols, Jeanette, 395
Nichols, John, 333, 467
Nichols, Mahlon, 129
Nichter, Lawrence, 343
Nickel, Theodore, 269, 349
Nida, Glenn, 325
Nida-Brannan, Helen, 90, 402
Nihizer, Lawrence, 374
Nikodym, Chester, 341
Nincehedser, Elizabeth, 413
Nissen, Ruth, 397
Nissila, Helen, 289
Nitschke, Georgia, 411
Nitschke, James, 369
Nixon, Kenneth, 246, 383
Nixon, Oron, 342, 464
Nixon, Thelma, 417
Nofzinger, Mary, 90, 287, 454, 470
Nolan, Hazel, 472
Nolan, James, 90, 375
Nolan, Robert, 343
Nold, Harry, 385, 433
Noll, Carl, 329
Noon, Paul, 269
Norcross, Clyde, 90
Norholdt, Lewis, 334
Nordstrom, Karl, 382
Norman, Carl, 328, 433, 441
Norman, William, 331
Norris, Charles, 300, 327
Norris, James, 262, 274, 436
North, Cecil, 426
North, Ellen, 134, 211, 241, 261, 277, 334, 391, 456
North, Lester, 176
North, William, 220
Northrup, Clarence, 129, 424
Northrup, Lowell, 314
Noyes, Arthur, 351
Nunemaker, Charles, 90, 363
Nungesser, William, 300
Nunley, Florence, 472
Nupuf, Mina, 254, 265
Nye, George, 312

O

Oakley, George, 314
Oates, Paul, 90, 455
Oatman, Dean, 319
Obedemeyer,, Martin, 365
Obenour, Sterling, 90, 365
Ober, Roy, 90, 450
Oberlander, Andrew, 137
Oberle, Geraldine, 401
Obetz, Robin, 90, 367
Obrecht, George, 90, 246, 364, 453
O'Brien, Arthur, 363
O'Brien, Edward, 343
O'Brien, Harry, 330, 364
O'Brien, Paul, 332
Ocker, Winston, 290
O'Conner, Emmett, 269, 310
O'Dell, Evelyn, 288
Odell, Joseph, 274, 312, 436
Odell, Nelson, 387
O'Donnell, Guy, 375
Oeveston, Geraldine, 288
Office, Marian, 90, 442, 458
Ogan, Margaret, 91
Ogier, Elizabeth, 413
Ogilvie, David, 177, 330
Oglesbee, Wendell, 91, 432, 435, 441, 446
Ohmes, Earl, 91, 368, 447
Ohsner, Clarence, 138, 144, 277, 323
Oilun, Moe, 429
Okerbloom, Charles, 243, 265, 312, 458
Oldfield, Catherine, 391, 471
Oldham, Elizabeth, 403
Oldham, Rowland, 91, 366
O'Leary, Robert, 332
Olinger, Robert, 313
Oliphant, Arden, 91
Olmer, Hattie, 471
Olmsted, Muerial, 472
Olsen, Harold, 137
Olsen, Harry, 370
Oman, Galen, 378, 442
Ondrey, Emil, 91, 342
Ornstein, Martin, 336
Ornstein, Max, 292
O'Rourke, Edward, 371
Orquist, Wilho, 366
Orwiler, Kenneth, 323
Osborn, Caleb, 385, 449
Osborn, Joseph, 270
Osborn, Thomas, 347, 369
Osborne, Joseph, 339
Osbourne, Raymond, 316
Osburn, Herbert, 364, 382, 433
Osburn, Raymond, 382, 433
O'Shaughnessy, Jeremiah, 91, 332
O'Shaughnessy, Joseph, 311
O'Shaughnessy, Margaret, 391
Ossing, Marjorie, 411
Ostendorf, Gertrude, 395
Oster, Harvey, 334, 388, 464
Osterbaan, Benjamin, 219
O'Toole, Austin, 375
Ott, Percy, 385, 432, 433, 441
Ottilie, Rohe, 437
Outcalt, Eleanor, 437
Overlander, Arlington, 91, 366
Overturf, Vivian, 364, 453, 463
Ovies, Joseph, 280, 343, 377
Owen, Dal, 449
Owen, John, 376
Owens, Benson, 91, 265, 266
Owston, Geraldine, 91
Oyler, Gordon, 91, 340
Ozer, Dorothy, 264, 408
Ozer, Sol, 290
Ozersky, Ruth, 290

P

Pabst, Nelson, 314
Pace, Russell, 358
Packard, Esther, 91, 399
Packard, Marion, 318, 452
Packer, Mortimer, 332
Paddock, Evelyn, 393
Paddock, Wendell, 322, 368, 433, 455
Paffenbarger, George, 428
Paffenbarger, Ralph, 331, 363, 464
Page, Henry, 311
Page, James, 359, 451
Pailet, Samuel, 129
Paine, Phoebe, 289, 399
Paisley, Richard, 365
Palmer, Dwight, 337
Palmer, Harold, 338
Palmer, Helen, 285, 454
Palmer, Mae, 400
Palmer, Willard, 257, 371
Palmer, William, 364
Pamula, Milo, 129, 341, 449
Pandolfi, Frederick, 92, 345, 387
Papurt, Maxwell, 355
Parcher, Frederick, 301
Parillo, John, 345
Parish, Edna, 92
Parish, Virgil, 92, 340, 388
Park, Howard, 177, 310
Park, Jay, 312, 382, 433
Park, Joseph, 21, 30, 250, 260, 280, 317
Parker, Albert, 325
Parker, Florence, 398
Parker, George, 311
Parker, Harold, 448
Parker, Harold L., 138
Parker, Kenneth, 337
Parker, Mary, 401
Parks, Charles, 262, 269, 461
Parks, Thelma, 433, 471
Parris, Frank, 440
Parris, Fred, 300

Parrish, Jack, 315
Parry, Gwyn, 325
Parsons, Abbie, 470
Parsons, Leroy, 323
Partlow, Max, 328, 449
Pasch, Dorothy, 92, 406
Passov, Daniel, 356
Patenaude, Charlotte, 471
Paterson, Alma, 20, 33
Patricoff, Jack, 350
Patterson, George, 450
Patterson, Neola, 92, 471
Patterson, Walter, 138, 338, 375
Patton, Evelyn, 92
Patton, John, 330
Patton, Hillard, 464
Patton, Mary, 285, 411
Patton, Thomas, 429
Patty, John, 382, 432
Patty, Willard, 369
Paul, Hazel, 397
Paul, Melbert, 353, 464
Pausch, Robert, 317
Pavey, Charles, 92
Paxton, Harry, 349
Payne, Bernard, 315
Payne, Dorothy, 195
Payne, Herbert, 92, 300
Payne, Kenneth, 277, 326
Peabody, Merry, 285, 405, 470
Pearce, Melville, 371, 451
Pearce, Virginia, 92, 261, 284, 395, 456
Pearch, William, 370
Peck, Aaron, 355
Peck, Alice, 415, 471
Peck Burton, 370
Peck, Edith, 439
Pedrotty, Gerald, 252
Peebles, Robert, 461
Pegg, Ellsworth, 321
Peirce, Edna, 454
Pelton, George, 349
Pemberton, Isabel, 285, 392
Pendergast, Margaret, 472
Pendleton, Fred, 349, 462
Pendry, John, 92, 450
Penn, Helen, 417
Penney, Ruth, 92, 261, 456
Penrod, James, 92, 344, 465
Peppard, Betty, 392
Peppe, Louis, 312
Percival, Eleanor, 410
Perdue, Ann, 409
Pergler, Grace, 93
Perkins, Alden, 367
Perkins, Reginald, 349
Perner, Frederick, 359
Perry, Elizabeth, 93, 254, 271, 400
Perry, Harlan, 274, 386
Persel, Nicholas, 343, 377
Pesola, Waino, 371
Peter, Victor, 93, 334, 464
Peterka, Frank, 387
Peters, Douglas, 349
Peters, Eugene, 367
Peters, George, 315
Peters, Helen, 195, 397
Peters, Howard, 248, 349
Peters, John, 300, 357
Peters, Martha, 400
Peters, Martha Mae, 402
Peters, Mildred, 287
Peters, Ralph, 373
Peters, Victor, 257, 265
Petersilge, Albert, 181, 314
Peterson, Berton, 180
Peterson, Carl, 274, 318
Peterson, Hans, 424
Peterson, Henry, 353
Peterson, Lee, 313
Peterson, William, 446
Petrie, Kathryn, 289
Petrolewicz, Leo, 138
Petry, Charles, 129, 278, 326
Pettit, Lyle, 300, 387
Pfaltzgraf, Herbert, 347
Pfeiffer, Fred, 93, 138, 176, 245, 300
Pfeiffer, John, 129
Pfeiffer, Raymond, 93, 376
Pharis, Richard, 321
Phalen, Richard, 257, 277, 332, 458
Philby, Alfred, 331
Phillips, Bradway, 324
Phillips, Charles, 381
Phillips, Clarence, 93, 138, 175
Phillips, George, 346
Phillips, Glen, 93, 366
Phillips, James, 93, 261, 442
Phillips, Ned, 93, 425
Phillips, Russell, 129, 425
Philson, Mable, 403
Phipps, Ray, 366
Piatt, Arnold, 467
Pickering, Carl, 364, 466
Pickering, Dorothy, 287, 458
Picket, Norma, 403
Pickett, Norma, 93
Pieper, Charles, 93, 248, 256, 269, 278, 338, 380, 438
Pierce, Francis, 171, 300, 347
Pierce, Howard, 138
Pierman, Zoe, 410, 453, 466
Pierson, Alberta, 235
Pierson, Walter, 283
Pieters, Lucretia, 93, 417
Pietrafese, Joseph, 345, 351
Pike, Montgomery, 343, 377
Pilcher, Esther, 288
Pille, Elizabeth, 94, 401
Pinches, Harold, 447
Piotter, Elmer, 370
Piotter, Lloyd, 250, 370
Piper, Harry, 274, 436, 449
Pitt, Lyle, 363
Pixley, John, 327
Planak, John, 448
Planson, Beatrice, 94, 287, 416
Planson, William, 357
Platter, Dr. H. N. 374
Pler, Elizabeth, 290, 420
Plesko, Stanley, 272
Pletcher, Paul, 339
Plumb, Charles, 324, 364, 433
Poch, Maurice, 273, 355
Poffenburger, Martha, 471
Pohlman, Joseph, 94
Pohlman, Temple, 262
Pokorny, Amelia, 272
Poland, Lola, 94, 288, 439
Poling, Eugene, 357
Poling, Lewis, 347
Pollard, James, 21, 137, 438
Pollard, Marceo, 417
Polster, Sarah, 94, 439
Pomerantz, Max, 290, 291
Pomeranz, Abner, 335
Pond, James, 365
Pontius, Ralph, 322, 447, 462
Pool, Wilma, 94, 409
Poole, Lucille, 473
Poorman, Joseph, 369
Popa, Joseph, 383, 455
Popp, Milton, 282, 311
Poppleton, John, 175, 321
Poritz, Hyman, 290, 291
Porter, Adah, 289
Porter, Albert, 325, 433
Porter, Charles, 330
Porter, Dorothy, 410
Porter, Emerson, 311
Porter, Helen, 426
Porter, Raymond, 450
Porter, Roseamonde, 471
Porterfield, William, 428
Portz, Wade, 376
Post, Warren, 248, 319
Postle, Beatrice, 419
Postle, Lawrence, 300, 371
Postle, Martha, 406
Postle, Wendell, 311, 366, 428
Postlewaite, Neal, 32
Poston, Carl, 315
Poston, Charlene, 241, 391
Poston, Clinton, 94, 465
Potter, Gertrude, 94, 409, 437
Potter, Howard, 348
Potter, Joseph, 242, 264, 320
Potter, Percival, 364, 447
Potts, Thomas, 294, 300, 349, 388
Pound, Joseph, 375
Pounders, Charles, 330
Powell, Charles, 317
Powell, Donald, 323
Powell, Marcy, 266, 269, 273, 274, 357
Powell, Ralph, 433, 441
Powell, Ruth, 398
Powell, Virginia, 398
Power, Donald, 312
Powers, Jane, 395
Pratt, Karl, 424, 430
Pratt, Melbourne, 325
Predmore, Merrill, 94, 364
Pressey, Sidney, 424, 430 433
Pressy, Luella, 433, 439
Preston, Paris, 272
Pretch, Kenneth, 341
Price, Benjamin, 364, 462
Price, Edwin, 318
Price, Mabel, 288, 470
Price, Minnie, 437
Price, Robert, 129, 252, 300, 357, 450
Price, Salome, 94, 401
Price, Sherman, 314
Price, Mary, 400
Prickett, Mary, 94
Price, William, 331, 452
Prince, Rachel, 471
Printz, Donald, 344
Prior, John, 385
Prior, Romaine, 439
Pritchard, Esther, 394
Pritchard, Samuel, 449
Pritchard, William, 94
Prosser, Agnes, 288
Prout, Alice, 402, 471
Prout, Andrew, 365
Prout, Emma, 21
Provenza, Joseph, 95, 345
Provine, Eugene, 382
Prucha, Emily, 395
Pryatel, Edward, 341, 359
Pryor, Edward, 325
Pryor, George, 349
Pryor, Glen, 349, 462, 463
Puchstein, Albert, 432, 433, 435, 446
Puckett, Clarence, 342
Puder, Russell, 366
Pugh, Albert, 430, 431
Pullins, Thelma, 272
Pulse, Paul, 95, 463, 467
Pumphrey, Robert, 376
Purdy, Constance, 95, 409
Puseker, Ivan, 182
Puseker, Paul, 465
Puzenski, John, 95, 300, 442
Pyle, George, 300

Q

Quackenbush, Howard, 95, 241, 315
Quale, Dorothy, 470
Quayle, Dorothy, 95
Quigley, Willene, 288, 410, 453, 454, 466
Quill, Mary, 95, 471
Quillen, Louis, 453, 463
Quinby, Joyce, 288

R

Raberding, Oesar, 95
Rabine, Milton, 354
Racer, Robert, 386
Radebaugh, Janice, 95, 410, 451
Radebaugh, William, 156, 318
Radeczky, John, 273
Rader, Bonna, 405, 473
Rader, Kenneth, 320
Rado, Jerome, 269, 272
Rador, Donald, 357
Raffeis, Josephine, 288, 403, 471
Rahr, William, 330
Raine, Maxwell, 367
Raines, Lester, 424
Rains, Doris, 95, 405
Ralph, Elizabeth Ruth, 289
Ralston, Mary, 453
Rambar, Ernest, 329
Ramey, Fannie, 417
Ramney, Ralph, 365
Ramler, Gertrude, 95, 402
Ramroth, June, 394, 472
Ramsey, Martin, 424
Ramsay, Ralph, 269
Ramsey, Raymond, 367
Ramsower, Harry, 364
Ramsthaler, Louis, 300, 328
Randall, G. E., 446, 450
Randall, Walter, 313
Raney, Vernon, 95, 464
Rankin, George, 382
Rannebarger, Alice, 266, 414
Rannels, Will, 442
Ranz, John, 324
Ranz, Pauline, 398
Ranz, Virginia, 411
Raper, Stoddard, 301
Rapp, Ora, 365
Rardin, Thomas E., 96, 278, 326, 365
Rardin, Virginia, 411
Rarick, Ruth, 411
Raskowski, Leo, 138, 140, 149, 277, 331
Rasmus, Peter, 138, 170
Rasor, Alice, E., 96, 209, 253, 261, 289, 391
Rasor, Eugene, 318
Rasor, Ralph, 365
Rasor, Samuel, 317, 432, 433
Ratcliff, Ralph, 300, 398
Raudabaugh, Vivian, 96, 288
Rawlins, Benjamin, 365
Rawson, Clayton A., 96, 243, 278, 280
Ray, Evelyn, 96, 397
Ray, Mabel, 471
Rayburn, Dorothy, 288, 405
Raymond, Ralph, 280, 315
Reagan, Russell, 311
Ream, George, 310
Reamer, Sarah, 96
Reay, B. O., 247
Reber, Adele, 395
Reber, Arthur, 96, 442, 458
Reboulet, LaVerne, 321
Rebrassier, Russell, 433
Recker, Cloud, 250, 252, 343, 375
Reddington, Helen, 288, 470
Reddish, Joseph, 357
Redhead, Orin, 323
Reece, Ethel, 414, 454
Reed, Alice, 96, 420
Reed, Chester, 322, 420
Reed, C. C., 447
Reed, Eugene, 130, 299, 300, 338
Reed, Frank, 330, 452
Reed, Jean, 459
Reed, John, 96, 450
Reed, Lawson, 316
Reeder, Charles, 214, 349, 430
Reeder, Raymond, 359, 449
Reel, Owen, 347
Reel, Philip, 367
Reelhorn, Eugene, 366
Reelhorn, Grace, 471
Reese, Ellsworth, 379, 457
Reese, Ellis, 96
Reese, Ralph, 466
Reeves, Morton, 424
Regan, David, 96, 245, 258, 278, 372
Reichart, Florence, 404
Reid, George, 192
Reid, Howard, 270
Reid, Olive, 287
Reidmaier, Howard, 349
Reidman, Cora, 398
Reif, Louis, 363, 428
Reighard, Frank, 357
Reighley, Mary, 403
Reiker, Gladys, 471
Reiker, John, 325
Reiland, Georgianna, 399
Reinhart, Elizabeth, 394
Reising, Edwin, 352
Reither, William, 430
Reitz, Mildred, 96, 401, 472
Remelin, Sue, 284
Renouf, Charles, 319
Renshaw, Samuel, 319, 424, 430, 433
Rentschler, Carl, 346
Repasky, John, 97
Repp, Theron, 465
Rericha, Bertha, 470
Resnick, Joseph, 290, 291
Rehter, Frances, 97, 287, 454
Retz, Lamonte, 363
Revin, Paul, 139
Reynolds, Charles, 269
Reynolds, Charles S., 97, 202, 208, 240, 241, 251, 278, 318, 438
Reynolds, Deborah, 392
Reynolds, Jean, 417
Reynolds, Virginia, 394, 472
Rheinheimer, Edith, 292, 404
Rhoades, Margarite, 471
Rhoades, Richard, 330
Rhodes, Beulah, 399
Rhodes, Hanson, 364, 465
Rhodes, Leona, 285
Rhulman, Jessie, 288
Rian, Charles, 365
Rian, Irville, 365
Ricard, Herbert, 97
Rice, Donovan, 139, 299, 300, 378, 461
Rice, Dorothy, 397, 407, 450, 470
Rice, George, 376
Rice, George E., 97
Rice, Herman, 337
Rice, Lucien, 318
Rice, Paul, 461
Richard, Evelyn, 263, 404
Richard, Hortense, 430, 432, 433
Richards, Edmund, 338
Richards, Elizabeth, 284
Richards, John, 325
Richards, Ralph, 377
Richards, Robert, 447
Richards, Vivienne, 398
Richards, William, 300, 318
Richardson, Dana, 368, 463
Richardson, Helena, 97, 278, 399
Richardson, Leonard, 322
Richell, Clarence, 301
Richey, Grace, 97
Richter, Margaret, 401
Richmond, Addison, 97
Richner, Charles, 366
Richwine, Anna, 400
Richwine, Katherine, 285, 399
Rickatts, Nevin, 347, 449
Rickly, O. D., 464
Rideout, Charles, 97, 138, 139, 184, 203, 241, 250, 251, 256, 279, 310, 377
Rideout, Milton, 310
Rider, Harry, 455
Ridings, Lucille, 265
Riebel, John, 349
Riecker, Gladys, 97, 421
Riedman, Cora, 472
Riegel, Harry, 454
Riehl, Robert, 138, 166, 330
Riel, Marguerite, 402
Ries, Mildred, 472
Riggle, Robert, 265
Riggs, David, 208
Riggs, Jetur, 314, 373
Riggs, Lucille, 412
Riggs, Marian, 285, 393, 473
Riggs, Wilbert, 463
Rightmire, George, 19, 214, 229, 236, 317,, 321, 430
Riley, Lucille, 401
Riley, Mary, 197, 470
Riley, Richard, 455
Riley, Ruth, 393
Riley, Samuel, 97
Riley, S. W., 450
Riley, Thomas, 323
Rinehart, Donald, 130
Ring, Wilfred, 264, 323
Ringer, Myrtle, 97
Ringgenberg, Lois, 98
Rings, Blanche, 409
Ringwald, John, 382
Rinker, Paul, 98, 300, 465
Ritari, Arthur, 369
Ritchey, Wayne, 463
Ritchez, Elba, 344
Rittel, Eleanor, 130, 391
Ritter, Clifford, 328
Roach, Sara, 391
Robb, Joseph, 98
Roberts, Benjamin, 325
Roberts, Charles, 324
Roberts, Griffin, 341
Roberts, John, 365
Roberts, Mary, 288
Roberts, Ruth, 98
Robertson, Martha, 403
Robins, Earl, 329
Robinson, Boyd, 310, 387
Robinson, Edgar, 385, 435, 441, 446
Robinson, Gertrude, 405, 430, 434
Robinson, Howard, 380
Robinson, Hugh, 383, 462
Robinson, Lawrence, 98, 266, 352, 369
Robinson, William, 273, 274
Roblee, Betty, 392
Robson, Gail, 373
Robson, Pierce, 130, 371
Robyn, Bernice, 472
Rochester, Charlotte, 473
Rochester, Kathryn, 401, 470
Rockaway, John, 170, 300, 311,
Rockaway, Richard, 170, 181, 190, 311
Rocker, Francis, 404
Rocker, Manual, 265, 336
Rodenfels, Mary, 397
Rodgers, Crosby, 455
Roe, Belle, 416
Roebuck, L. A., 450
Roemer, Wellington, 346
Roenker, Charles, 366
Roether, Robert, 319
Roetken, A. A., 446
Roetter, William, 348
Rogers, Bruce, 353, 464
Rogers, Crosby, 98, 368, 452
Rogers, Edwin, 257
Rogers, Harry, 313
Rogers, Milton, 337
Rogers, Sophie, 403, 430
Rogers, Ruth, 471
Rogers, Vance, 315
Rogerson, Tom, 229, 318
Rohner, Ralph, 300
Rohr, Lovell, 367
Roleson, Alfred, 274
Romaine, Harold, 262, 265, 355
Romer, Frances, 130, 209, 261, 284, 391
Romoser, William, 274
Romshe, Howard, 368, 447, 455, 456
Ronan, Wilbur, 442
Ronan, Wilbert, 378, 441
Rondebush, Doris, 407
Roof, Gale, 289
Rooks, Roy, 317

Roose, Ralph, 98, 363
Root, Alan, 98, 319, 377
Rose, George, 354
Rose, Harold, 317
Rose, Milton, 336
Rose, William, 319, 362, 429
Rosebloom, Eugene, 430
Rosen, Donald, 350
Rosenbaum, Stanley, 264, 292, 329
Rosenbloom, Norman, 329
Rosenblum, Morris, 350
Rosenblum, Pauline, 285, 408, 472
Rosenburg, Victor, 290
Rosenthal, Justin, 292, 329
Rosenthal, Louis, 273
Rosenthaler, Ruth, 195, 241, 243, 264, 292, 408
Rosevear, Grace, 130, 411
Rosewater, Milton, 270, 272, 290, 291
Roslund, James, 300, 343
Ross, Charles, 325, 461
Ross, Ellen, 472
Ross, Everett, 313
Ross, James, 296, 388, 424, 426
Ross, La Moine, 416
Ross, Marion, 375
Ross, Milan, 252
Ross, Robert, 98, 138, 269, 347
Rossbach, Elinor, 430
Rossel, Carl, 365
Rossel, James, 277, 313
Roth, Dale, 374
Roth, Glenn, 378, 467
Roth, John, 366
Roth, Leland, 353
Roth, Rose, 472
Roth, Thomas, 346
Rothschild, Janet, 404, 420
Rothschild, Sarah, 253, 285, 404
Roudebush, Alma, 437
Roudebush, Doris, 471
Roudebush, L. M., 274
Rouse, Shirley, 399
Roush, E. H., 450
Roux, Kathleen, 98
Rowan, Everett, 148, 313
Rowe, Kenneth, 379, 457
Rowe, Pansy, 472
Rowland, Grace, 409
Rowland, John, 325
Rowland, Mary, 130, 254, 261, 280, 295, 409, 426, 434
Rowlands, Esther, 393
Rowles, Howard, 98, 447, 463
Rowles, Mabel, 98
Rowles, Mary, 454, 472
Rowley, Milton, 313, 377
Roy, Yantis, 331
Royer, Ray, 21, 137
Rozelle, Nelson, 426
Ruark, Mary, 99
Rubenstein, Samuel, 336
Rud, Marjorie, 289
Rudin, Charles, 451
Rudy, Ann, 99, 403
Rudy, Robert, 99, 349, 388
Rueckle, Wallace, 451
Ruess, Bret, 99
Ruff, Donald, 265
Ruggles, Clyde, 324, 377
Ruggles, Holmes, 266, 330
Ruh, Katherine, 130, 195, 196, 198, 409
Ruhl, Robert, 99, 327
Rukenbrod, Joseph, 326
Rumburg, Mary, 99
Rumer, Faith, 393
Rumble, James, 339
Rumple, Henry, 176, 322
Rumsey, Alice, 289
Rundle, Iris, 289
Runnels, Charles, 373
Runyan, Nina, 402, 473
Rupert, Mildred, 130, 405
Rupp, Emerson, 340
Rush, Fred, 99
Rush, Harry, 313
Rush, Harvey, 252, 277
Rusler, Charles, 294, 357
Russ, John, 334, 441, 464
Russell, Alice, 400, 473
Russell, Glenn, 99
Russell, Helen, 271, 393
Russell, James, 386
Russell, Lillian, 99, 278, 394
Russert, Carl, 337
Rust, Norah, 99
Ruth, Robert, 346
Rutledge, Eva, 410
Rutledge, Margery, 99, 246, 410, 453, 454
Ryan, Carl, 342
Ryan, Eleanor, 401
Ryan, Harold, 370, 378
Ryan, James, 332
Ryan, Marthel, 393
Ryan, Robert, 99, 330
Ryan, Sara, 439
Rybolt, Cayle, 472
Ryder, Jack, 100, 435, 441, 446
Ryerson, Gerald, 100, 250, 255, 364, 447

S

Sabine, George, 430
Sabine, Mary, 459
Sack, Irving, 335
Sackett, Mary, 130, 392
Sacks, Joseph, 290
Saile, John, 332
Sain, Grant, 312
Saiter, Joseph, 100, 334, 425
Sakuma, Yasohachi, 100
Salisbury, Albert, 461
Salisbury, Glen, 322, 461, 463
Salle, Lillian, 408
Salter, Frederick, 368, 431
Salter, Jesse, 396
Saltruper, Reva, 471
Saltz, John, 322
Saltz, Margaret, 405
Sammet, Loy, 449
Sammet, Paul, 449
Sampson, Homer, 383, 430, 433
Samuels, Kenneth, 353
Sanborn, Mark, 100, 319, 377
Sandberg, Elynor, 472
Sanders, Clarence, 365
Sanders, Joseph, 331
Sanderson, Earl, 449
Sandford, Caroline, 391
Sandfort, Helen, 288
Sandles, Dorothy, 100, 396
Sandman, Russell, 346
Sandoe, Isabel, 407
Sandoe, Mary, 434
Sandrock, Maurice, 3639
Sandrock, Robert, 337
Sands, Fay, 211, 241, 277, 284, 405, 456
Sands, James, 329
Sands, Olive, 405
Sanger, Weldon, 100, 370
Sapp, Louis, 355
Sappenfield, James, 382, 430
Sargent, Alfred, 177, 313
Sargent, Arthur, 277, 317
Sargent, Mina, 393
Satchell, Philip, 449
Sater, Richard, 362
Sattler, Charles, 338
Sauders, John, 160, 331
Sauer, Ray, 383
Sauerbrun, Dean, 349
Sauer, Ray, 463
Sauge, Evelyn, 472
Sauvageot, John, 467
Sauvagoot, Paul, 365
Savage, Cyril, 341
Savage, John, 100, 442, 452
Savage, Thomas, 319
Sayre, Harold, 365
Sayre, Jasper, 382, 433
Scanlon, Ralph, 346
Sciarrotta, Ross, 102
Schaad, Joseph, 100, 246, 383, 453
Schaefer, Dorothy, 412
Schaefer, Jacob, 440
Schaefer, Katherine, 287
Schaefer, Lucille, 472
Schaefer, George, 313
Schaff, George, 366
Schaffer, John, 355
Schaffer, Val, 138, 139, 143, 332
Schaffner, Folger, 227, 262
Schaffner, John, 382, 433
Schanfarber, Marvin, 336
Schear, Herbert, 138
Schear, Ralph, 350
Scheffler, Roy, 363
Scheetz, George, 100, 373
Scheible, Albert, 328, 441
Scheid, Robert, 331
Scheiderer, Kenneth, 364
Scheidt, Walter, 365
Schellenger, Stanley, 244, 326
Schenk, Dorothy, 100, 412
Scherer, Norman, 324
Scherer, Paul, 300, 364, 452
Schermer, Julius, 336
Schmidt, Elwood, 461
Schick, Helen, 430
Schick, Wilbur, 101
Schiff, James, 329
Schmidt, Edwin, 464
Schilffarth, Bertha, 439
Schillman, Ernest, 101, 440
Schleman, Helen, 195
Schlereth, Howard, 318
Schmidt, Charles, 338
Schmidt, Claude, 382
Schmidt, Helene, 101, 422
Schmidt, Milford, 274, 383
Schmidt, Walter, 138, 154, 264, 277, 318
Schmink, Elwood, 300
Schmink, William, 101
Schmitz, Josephine, 402
Schneider, Clara, 385, 394
Schneider, Dorcas, 394
Schneider, George, 366
Schneider, Irma, 101
Schneider, Nat, 367
Schneider, Paul, 299, 261
Schneider, Philip, 300, 332
Schneider, Rudolph, 464
Schnell, Carlton, 380
Schnell, Frances, 395
Schnute, Edward, 264, 330
Schoelein, Adele, 470
Schoenborn, Edward, 332
Schoene, Carl, 101, 449
Schoenlaub, Charles, 101, 138, 250, 252, 260, 269, 310
Schoenlaub, Dorothy, 271, 272
Schofield, Henry, 385, 441, 451
Scholer, Bella, 472
Schoenberg, Irving, 381
Schram, Donald, 301, 461
Schreiber, Oscar, 355
Schroder, Stanley, 101, 333
Schroeder, Elmer, 382
Schweyer, Ernest, 102, 453, 455
Schwindt, Howard, 365
Scott, Alice, 413
Scott, Aurelius, 358
Scott, Byron, 102, 349
Scott, Catherine, 471
Scott, Dale, 368
Scott, Ernest, 365, 433
Scott, Howard, 317
Scott, Kenneth, 102 365
Scott, Raymond, 332
Scott, Virginia, 393
Scott, Wilbur, 320
Scott, Willard, 283, 351
Scott, Wirt, 351
Scovell, Lucille, 288
Scribner, Byron, 270
Scudieri, Carlan, 243, 345, 458
Seabright, Edward, 451
Seabright, Mary, 406
Seager, Alfred, 102, 352
Seal, Robert, 243
Seaman, William, 340
Sears, Elizabeth, 102
Sears, Rosemary, 102
Searles, Wade, 102, 310
Sebach, Edna, 102, 411
Sebald, Charles, 331
Sechrist, Gladys, 472
Secrest, Robert, 363
Seddon, Charles, 137, 327
Sedgwick, James, 318
Seff, Arthur, 290, 291
Segel, Lillian, 472
Seibert, Samuel, 250, 252, 310, 377
Seidel, Hermagine, 102
Seifert, William, 274
Seig, Katherine, 437
Seigenthaler, Fern, 414
Seigh, Frank, 326
Seikel, Angella, 401, 472
Seikel, Mary, 102, 401
Seiple, Charles, 301, 461
Seitz, Ruth, 398, 473
Selby, Frederick, 386
Selby, Samuel, 180, 318
Selker, Florence, 103
Sellen, Chester, 339
Sellers, John, 313
Semans, Harry, 28, 311, 366, 428
Sepenwol, Rose, 471
Sercik, Edward, 247
Seres, Andrews, 365
Service, Katherine, 103
Setterfield, Hugh, 365, 382
Setterlin, Ralph, 449
Sewell, Marjorie, 273, 288
Seymour, Everett, 359
Seymour, Henry, 310, 450
Seymour, John, 300, 386
Seymour, Raymond, 367, 433
Shafer, Donald, 318
Shaffer, Clarence, 103, 425
Shaffer, David, 130, 370
Shagrin, Seymour, 350
Shall, Morris, 354
Shamansky, Isaac, 354
Shanan, Sol, 355
Shane, Francis, 103, 376
Shane, Wolford, 138, 177, 264, 315
Shanely, Charles, 138, 351
Shanely, Jane, 437
Shanholtz, Marie, 407
Shank, Jacob, 328
Shannon, DeVere, 265, 273
Shannon, Jack, 385
Shapiro, Robert, 273
Sharon, Louis, 103
Sharp, Howard, 103, 376
Sharp, Lee, 313
Sharp, Robert, 103
Sharp, Robin, 314
Sharp, William, 252, 313
Shavell, Elizabeth, 470
Shaw, Genevieve, 103, 255, 492, 254
Shaw, Melvin, 103
Shaw, Myron, 375
Shaw, Robert, 369
Shaw, Seymour, 335
Shawaker, George, 365
Shawaker, Martha, 392
Shawver, Kathleen, 472
Shear, Herbert, 147, 350
Shector, Samuel, 355
Sheehan, James, 103
Sheely, Clyde, 382
Sheets, Lois, 395
Sheets, Maurice, 374
Sheetz, Jacob, 376
Sheible, O. E., 449
Shelby, Margaret, 410
Sheldon, Don, 274, 325
Sheldon, Elliot, 409
Sheldon, Laura, 271, 272
Sheldon, Martha, 402
Shell, Roy, 376
Shellabarger, George, 241, 264, 315
Shelt, Wead, 103
Shelton, Francis, 252, 278, 320
Shelton, Richard, 274, 320
Shepard, Charles, 365
Shepard, John, 300
Shepardson, John, 315, 446
Shepherd, Arthur, 450
Shepherd, John, 130, 313
Sherer, Beatrice, 421, 471
Sherer, Kenneth, 373
Sherman, Christopher, 316, 328, 441, 433
Sherman, Henry, 316, 449
Sherman, Hoyt, 280, 310, 442
Sherrer, John, 332, 387
Shertinger, Ray, 363
Sherwood, Charlotte, 103, 261, 244, 278, 391
Shimer, William, 430
Shinbach, Chester, 381
Shipman, Russell, 368, 447
Shirike, Charles, 387
Shirley, Paul, 450
Shisler, Edgar, 357, 452
Shively, Harold, 315, 324
Shock, Joseph, 332
Shoemaker, Bernard, 431
Shoemaker, Isaac, 368
Shoemaker, John, 324
Shollenbarger, William, 322, 463
Shonting, Daniel, 333, 377
Shoop, Erma, 104
Shoop, Virginia, 195, 288, 392
Shor, Sol, 461
Short, Mary, 104, 244
Shoupe, Charles, 338
Shoupp, Dale, 386
Shover,, Carolyn, 430
Shover, Grace, 432, 439
Shrene, Carl, 446
Shreve, Carl, 328
Shriber, Kenneth, 321
Shriber, Max, 356
Shriver, John, 104, 450
Shroyer, George, 104, 464
Shroyer, Roy, 321
Shuler, Frederick, 138
Shuler, John, 104, 300, 435, 446
Shull, Wilbur, 324
Shulman, Edward, 104, 208, 438, 240, 242, 278, 335
Shulman, Louis, 104, 138, 335
Shultz, Wilbur, 274
Shumard, Allan, 262, 274, 342, 436, 464
Shumway, Dr. Herbert, 366, 428
Shustick, Cecil, 350
Shutt, James, 321
Shuttleworth, Thomas, 300
Shultz, Wilbur, 334
Shyltz, May, 472
Shwartz, Henry, 426
Sickles, Clyde, 348
Siddall, Emerson, 317
Siebert, Ruth, 393
Siebert, Wilbur, 23, 315, 430
Siedenburg, Dorothy, 104, 209, 253, 261, 284, 409, 426
Siegal, Arthur, 290, 291
Siegel, Martin, 242, 290, 356
Siegel, Paul, 290
Siegel, Samuel, 104, 354
Siegenthaler, Fern, 254
Sigal, Alex, 350
Sigler, Roscoe, 446
Silbaugh, Ruth, 104, 261, 391
Silber, Louis, 450
Siler, Harold, 334
Silver, Edward, 447
Silver, Phillip, 329
Silversteen, Dorothy, 394, 473
Silverstein, Edna, 243
Silverstein, Tressa, 404
Simes, Donald, 373
Simes, Lewis, 317, 362, 429
Simms, Phillip, 349
Simms, Mary, 393
Simons, Betty, 397
Simons, Howard, 351
Simons, Jason, 299, 300, 321
Simpler, Carolyne, 391
Simpson, Dorothy, 104, 261, 402
Simpson, George, 314
Simpson, John, 104
Sims, Harry, 299, 300, 332
Sinclair, Kathryne, 105, 396
Sine, Maurice, 350
Sinks, Albert, 243, 349, 388
Sipes, Annabel, 266, 399
Sipple, Ralph, 262, 367
Sitler, Forest, 455
Sitterly, John, 105, 255, 364, 465
Skinner, George, 446
Skipper, James, 359, 430
Skodak, Marie, 472
Skop, David, 290
Skop, Morris, 105, 290, 291, 292
Skrobak, Marie, 454
Skuller, Jeanette, 285
Slater, Harry, 449
Slatter, Erwin, 373
Sleesman, George, 382
Slemmer, Robert, 346
Slemmons, Janet, 285, 392
Slessman, Marie, 105, 409, 437
Slipher, John, 368
Sloane, Roscoe, 328
Sly, Robert, 105, 446
Small, Governor, 218
Smarrella, John, 345
Smiley, Arthur, 322
Smith, Albert, 386
Smith, Alex, 105, 375
Smith, Alpheus, 433
Smith, Alva, 430, 433, 435
Smith, Annamae, 105, 407
Smith, Charles, 252, 299, 300, 385, 441, 449
Smith, Clayton, 431, 433
Smith, Curtis, 376
Smith, Don, 317
Smith, Doris, 391
Smith, Dorothy J., 105, 458
Smith, Dorothy L., 105, 472
Smith, Earl, 350, 435
Smith, Edward, 376
Smith, Elizabeth, 472
Smith, Elsie, 391
Smith, Emmet, 105, 265, 334, 446
Smith, Ernest, 317
Smith, Ethel, 453, 471
Smith, Evangela, 472
Smith, Foster, 105, 278, 327
Smith, Frank, 270, 314
Smith, George, 320
Smith, Guy, 430
Smith, Hattie, 417
Smith, James, 331
Smith, John, 369
Smith, Katherine, 409, 473
Smith, Kenneth, 367
Smith, Lawrence, 105, 465
Smith, Lillian, 106, 420
Smith, Lloyd, 366
Smith, Lowell, 365, 430
Smith, Marjorie, 411
Smith, Martha, 399
Smith, Mary, 106, 287
Smith, Matthew, 375
Smith, Miles, 243, 265, 321
Smith, Morris, 311
Smith, Myrtle, 416
Smith, Ortha, 472
Smith, Orval, 331
Smith, Paul, 326
Smith, Philippine, 106

Smith, Richard, 269, 359
Smith, Robert E., 384
Smith, Robert G., 363, 367
Smith, Robert H., 331
Smith, Robert Y., 327
Smith, Roland, 339
Smith, Samuel, 316, 356
Smith, Stanley, 138, 174
Smith, Walter, 106, 138, 174, 300
Smith, Warren, 321
Smith, Wilbur, 315
Smith, William, 347, 382
Smucker, David, 300, 301, 449
Smyser, William, 314
Snashall, Dorothy, 393
Snedecker, Gerald, 351
Snedecker, Katherine, 106, 409
Snedecker, Roger, 182
Snelling, Doris, 288
Snethon, Myron, 331
Snider, Alfred, 386
Snider, Grace, 271 272
Snider, Helen, 106, 195, 196, 271, 410, 460
Snider, Isla, 272
Snider, Paul, 106, 300, 302, 435, 446
Snider, Van, 312
Snider, Wilma, 196, 466
Sniders, Myrtle, 272
Sniffen, Edith, 410, 430, 459
Snipes, Robert, 367
Snodgrass, George, 106, 244, 250, 251, 258, 278, 372
Snodgrass, Martha, 106
Snook, James, 325
Snowden, Kenneth, 313
Snyder, Carl, 337
Snyder, Dick, 366, 428
Snyder, Ernest, 367
Snyder, John C., 455
Snyder, John J., 106
Snyder, Kathryn, 470
Snyder, Lawrence, 137, 314
Snyder, Ralph, 333
Snyder, Ray, 385, 451
Snyder, Robert, 260, 265, 321
Snyder, Venida, 407, 471
Snyder, William, 106, 138, 139, 143, 208, 278, 318
Snypp, Josephine, 392
Snypp, Robert, 245, 262, 311
Sokol, Sylvester, 138
Soler, Dorothy, 106
Soler, Gilbert, 138, 174, 347
Solt, Robert, 374
Sommer, Carl, 256, 380
Sommer, Walter, 107, 138, 166, 346
Sorenson, Norman, 368
Southard, Elizabeth, 277, 392
Spaeth, Louise, 420
Spahr, John 325
Spangler, Dolly, 471
Spangler, Fred, 339
Spangler, Gertrude, 473
Spangler, Herbert, 384, 436
Sparks, Josephine, 400
Sparnon, Lillian, 470
Sparrow, Christine, 288
Sparrow, Madeline, 288
Spaulding, Henry, 315
Speaks, Kenneth, 370
Speer, Fred, 373
Speicher, Clyde, 365
Spencer, Calvin, 365
Spencer, Earl, 107, 366
Spencer, Ethel, 439
Spencer, Henry, 430
Spencer, Richard, 310
Spencer-Strong, George, 107, 359, 451
Spengler, Joseph, 430
Sperber, Carl, 350
Spicer, Donald, 363
Spiegel, Alvin, 336
Spieker, Edmund, 433
Spiger, Evelyn, 394, 470
Spindler, Margaret, 470
Spires, Stephen, 451
Splaver, David, 290
Spohr, Louis, 365
Spohr, Raymond, 107, 387
Spohr, Theodore, 365
Sprague, Howard, 363
Sprague, Vinton, 446
Spratt, John, 274, 319
Sprenger, Wilhelmina, 287
Spring, Guy, 372
Spring, Rolland, 107, 449
Springer, Paul, 313
Springer, Robert, 378
Springer, Virginia, 396, 435
Spry, Robert, 300, 446
Spurrier, Marion, 107, 261, 394
Sroufe, Douglas, 376
Staats, Elizabeth, 394
Stacy, Harold, 107, 244, 258, 278, 302, 372
Stallebach, Harold, 301, 467
Stalford, George, 370
Stalford, Mildred, 453, 454
Stalford, Robert, 274
Stahl, Benton, 324, 364, 447
Stahl, Opal, 107, 409
Stahl, William, 320
Stair, Robert, 339
Staker, Helen, 415
Staley, Frederick, 334
Staley, Gordon, 137
Staley, Leo, 338, 467
Stalker, Mary, 391, 472
Stallings, Henry, 363
Stansberry, Elmer, 446, 449
Stanforth, Angelene, 271, 272
Stanforth, Mary, 107, 413
Stanforth, Ronald, 300, 328, 449
Stanley, LeRoy, 378
Stanley, Sara, 391
Stansberry, Elmer, 107, 256, 385
Stanton, Sara, 107
Stanton, Theodore, 314
Staples, Leonard, 107, 138, 139, 184, 380
Stark, Paul, 386
Stark, Dr. Frank, 366, 428
Starr, George, 377
Starr, Richard, 252
Starr, Robert, 311, 338
Stauber, Frederick, 356
Stayman, Robert, 108, 379, 457, 458
Stayrock, Raymond, 378
Stecher, Joseph, 108, 375
Stecker, Martin, 339
Stedem, E. J., 367
Steeb, Carl, 21, 32
Steeds, Mary, 131
Steele, Karl, 300, 330
Steele, Kenneth, 131, 371, 448
Steele, Portia, 402
Steenrod, Russell, 274, 436
Steffel, Dr. Victor, 366, 428
Steger, Byron, 273
Stegner, Robert, 311
Steiert, Arthur, 108, 300
Steiger, Helen, 409
Stein, Abe, 355
Stein, Carl, 131
Stein, Esther, 407, 471
Stein, Karl, 108, 330
Stein, Stella, 285, 408
Steinberger, Paul, 241, 252, 313
Steiner, Dean, 322
Steiner, Margery, 405, 472
Steinle, Mary, 427
Stemberg, Martha, 401
Stelzer, Joe, 300
Stemen, William, 431, 433
Stephan, Lewis, 365
Stephens, Edward, 138
Stephens, Marion, 273, 419
Stephens, Matthew, 384
Stephens, Virginia, 394, 472
Stephenson, Geneva, 265, 434
Stern, Herman, 336
Stern, Vera, 406
Sternberg, John, 338
Steuart, Ernest, 378
Stevens, Charles, 208
Stevens, Frank, 108, 319, 362
Stevens, Criselda, 108
Stevens, Helen, 411
Stevens, Lura, 398
Stevens, Mary, 108, 415
Stevens, Richard, 312
Stevens, Mrs. William, 421
Stevens, William, 373, 386
Stevenson, Grace, 439
Stevenson, Mary, 407
Steward, Sam, 351
Stewart, Adam, 342
Stewart, Blanche, 108, 280, 284, 398, 420
Stewart, Charles, 262, 265
Stewart, Forest, 242, 334
Stewart, Glenn, 379, 457
Stewart, Grace, 433
Stewart, Harry, 313
Stewart, Louis, 108, 247, 250, 257, 300, 302, 435, 443, 446
Stewart, Mabel, 415
Stewart, Paul, 310
Stewart, Wilbur, 465
Stewart, William, 108, 314
Stickel, Edwin, 357
Stickler, James, 339
Steinle, Mary, 472
Stilwell, John, 108, 342
Stimson, Stephen, 108, 450
Stine, Chester, 344, 386
Stine, Ralph, 386
Stinson, William, 344
Stingley, Charles, 366
Stitzell, Edward, 332
Stiver, Victor, 269
St. John, Clement, 109, 365
St. John, Donald, 109, 300
St. John, Lynn, 137, 317, 374
St. John, Wilbur, 310
Stockdale, Paris, 273, 430, 433, 440
Stocker, Arthur, 109, 446
Stocker, Clarence, 337
Stockwell, Herbert, 109, 250, 374
Stoll, Lucille, 195, 196, 197, 400, 460, 471
Stoller, William, 449
Stoltz, Robert, 324, 368
Stone, Evelyn, 290
Stone, Julius, 20, 46
Stone, Ferdinand, 241, 252, 265, 282, 294, 296, 310
Stone, Frances, 403, 421, 471
Stone, Harley, 366
Stone, Joseph, 290
Stone, Lester, 109, 364, 465
Stoneman, William, 321
Stonerock, Esther, 109
Stonerock, Gladys, 109
Stoody, Violet, 109
Storms, Edwin, 320
Stouffer, Vernon, 321
Stout, Mabel, 109
Stover, Wilmer, 382, 430, 433
Stradley, Bland, 21, 324
Strain, Daniel, 382
Strait, Vivian, 416
Straker, Joseph, 320
Straker, Vincent, 252
Strang, Arden, 244
Strang, Harriet, 398
Strangway, Homer, 313
Straszheim, Robert, 465
Stratton, Howard, 462, 465
Stratton, Leslie, 369
Straughways, H. F., 272
Straw, Carter, 322
Strawn, Lucy, 409
Strawn, Myron, 301
Strayer, Helen, 453
Strayer, Mary, 471
Streator, Francelia, 271, 289
Streine, Frank, 333
Stribling, Margaret, 393
Strick, John, 332
Strickler, William, 274
Stritmatter, Esther, 271, 395, 470
Stroedter, Esther, 430
Strohm, Cora, 109
Strohm, Thomas, 321
Strong, Irvin, 316
Strosnider, Charles, 363, 428
Strother, Frederick, 311
Stroup, Kathryn, 472
Stroupe, Helen, 393
Strout, Summer, 357
Strouthers, Francis, 391
Stroyne, Florence, 272
Stubbs, Robert, 262, 265
Stuber, Madeline, 109
Stuckey, Francis, 109
Studebaker, George, 449, 467
Studebaker, Gus, 344
Studer, Walter, 387
Studer, Ward, 463
Stull, Thomas, 346
Stuller, Opal, 272
Stump, Dale, 369, 388
Stump, James, 367
Sturgeon, Howard, 346
Sturtevant, Mark, 138, 279, 300, 315, 464
Suck, Helen, 288
Suddleson, Edwin, 131, 355
Suid, Bell, 472
Sullivan, Harold, 341
Sullivan, Norman, 264, 316
Sullivan, Virginia, 391
Sulsberger, Diehl, 366
Summerbell, Robert, 383, 431
Summers, James, 321
Summersett, Harold, 131, 378, 442
Sumption, Miss 195
Sun, Kuo, 424
Surendorf, Charles, 243
Surina, Syril, 138, 155, 318
Surnamer, Bertram, 273
Sutliff, Joseph, 382
Sutphen, James, 346
Sutphen, William, 379, 457
Sutton, Harry, 138, 348
Sutton, Howard, 320
Sutton, Louise, 454
Sutton, Lucile 454
Sutton, Scott, 463
Sutton, Thomas, 255, 462
Sutton, William, 165
Suydam, Virginia, 413
Svehla, Charles, 300
Svoboda, Joseph, 110, 374
Swabby, Roy, 388, 426
Swain, Theodore, 385, 441
Swan, Herbert, 386
Swank, Charles, 319
Sweet, Audrey, 110, 204, 434
Swenkmeyer, Carl, 313
Swezey, Herbert, 340
Swickard, George, 357, 376
Swisher, Murray, 313
Swisher, Rachel, 411, 472
Swissman, Libby, 290, 291
Swope, Isabel, 288
Swope, Walter, 110, 465
Sybert, Genevieve, 396, 472
Sykora, Ann, 272

T

Taggott, Harold, 365
Tagott, Harry, 365
Tallant, Catherine, 396
Tallent, John, 338
Talley, Elizabeth, 472
Tang, Kwan, 435, 441
Tang, Kuo, 446
Tangeman, Richard, 318
Tankovich, James, 446
Tanner, Dr. C. B., 374
Tanner, Charles, 319, 362
Tannyhill, Kenyon, 395
Tapp, Ernest, 270, 272
Tarbert, Wilbur, 138, 138, 166
Tarrier, Owen, 326
Tarloff, Lawrence, 329
Tarr, Robert, 178, 313
Tarschis, Harry, 110, 290
Tate, Alfred, 358
Taylor, Ann, 406, 472
Taylor, Campbell, 110, 367
Taylor, Charles, 176
Taylor, David, 269
Taylor, Elizabeth, 470
Taylor, Edward, 243
Taylor, Eunice, 110, 420
Taylor, Gertrude, 272, 473
Taylor, Guy, 110
Taylor, Harold, 374, 449
Taylor, Harriet, 394
Taylor, Henry, 137, 280
Taylor, Jack, 265, 274, 312
Taylor, Jacob, 380
Taylor, Jeannette, 472
Taylor, Joseph, 430
Taylor, Julianette, 417
Taylor, Karl, 328, 432, 441, 449
Taylor, Kenneth, 365
Taylor, Lucille, 417
Taylor, Mildred, 289
Taylor, Paul, 318, 362
Taylor, Richard, 180, 338
Taylor, Russell, 272, 320
Taylor, Stanley, 373
Taylor, Tom, 273
Taylor, Virginia, 392
Taylor, Warner, 325
Taylor, Wendell, 339
Taylor, Dr. William (374
Teachnor, Wells, 367
Tedrow, George, 110, 376
Teegardin, Frank, 322, 463
Teeter, Mary, 413, 434
Teeters, Lillian, 273, 473
Tegeler, Albert, 110
Teller, James, 357, 449
Tempkin, Gertrude, 290, 292, 420
Tenenbaum, Harry, 354
Tenney, Helen, 110
Tetlow, Percy, 131, 362
Thall, Blanche, 420
Thall, Irwin, 248
Thall, Isadore, 290, 291
Thayer, Vivian, 430
Theile, Edith, 400
Thibaut, Dorothy, 276, 277, 394
Thiemecke, Harry, 451
Thoma, Martha, 110, 412
Thomas, Beatrice, 111, 288, 459, 470
Thomas, Berger, 367
Thomas, Burl, 243
Thomas, Camim, 316
Thomas, Cleland, 365
Thomas, David, 362
Thomas, Dessie, 472
Thomas, Dorothy, 33, 111, 411
Thomas, Dorothy M., 111, 398
Thomas, Eleanor, 261
Thomas, Eugene, 180, 313
Thomas, Francis, 367
Thomas, Irwin, 301
Thomas, John, 294
Thomas, John R., 111, 320
Thomas, Luther, 328
Thomas, Marion, 287, 454
Thomas, Marshall, 111, 367
Thomas, Mary, 411
Thomas, Owen, 111, 373
Thompson, Alva, 382
Thompson, Arvo, 111, 250, 373, 433
Thompson, Bessie, 111, 412
Thompson, Charles, 376
Thompson, Elizabeth, 454, 472
Thompson, Ethel, 472
Thompson, Frances, 414, 453, 454
Thompson, Herrick, 274, 314
Thompson, Hugh, 111, 430
Thompson, John, 461
Thompson, Josephine, 391
Thompson, Lorin, 424
Thompson, Marian, 397
Thompson, Nelle, 111, 195, 196, 198
Thompson, Nina, 412
Thompson, Roy, 376
Thompson, Russell, 323
Thompson, Tracy, 430
Thompson, William, 21, 430
Thornborough, Fred, 467
Thornburg, June, 399
Thorniley, George, 368
Thornton, Stacy, 446
Thrall, Richard 111, 256, 299, 300, 339
Thrash, Charles, 431, 433
Threlkeld, Wayne, 339
Thurman, Erma, 417
Thut, Hiram, 382
Tibbals, Charles, 333
Tibbetts, King, 323
Tidd, Wilbur, 324
Tiffany, Lewis, 282, 433
Tiedeman, Mary, 392
Tilbrook, Thomas, 274, 342
Tilton, John, 449
Timberman, Andrew, 365
Timby, Elmer, 111, 340, 441
Tippet, Alice, 458
Tipton, John, 301
Todd, Joseph, 323
Todhunter, Harold, 247, 301, 446
Toland, Roy, 300, 334, 449
Toman, Helen, 403
Tomassini, Frank, 446
Tomlinson, Brian, 424
Tomlinson, John, 320
Tomlinson, Minor, 434, 458
Toney, Robert, 176, 299, 300, 339
Toodle, Mary, 392
Tooley, Paul, 138, 168, 252, 346, 441, 443, 449
Toomey, Robert, 274
Toops, Herbert, 424, 433
Toops, Lois, 406
Torbert, Beatrice, 285, 391
Tossey, Helen, 409, 473
Townsend, Grosvenor, 349
Trabue, Bernice, 437
Trachtenberg, Lillian, 472
Tracy, Paul, 112, 343
Trannett, Franklin, 343
Transeau, Edgar, 351, 382, 433
Trautman, George, 137, 250, 264, 280, 313
Trautman, Ruth, 272
Treat, Ralph, 453
Treece, Lowell, 366
Trees, Jack, 313
Trees, Lee, 262, 349
Treffinger, Glenn, 300
Treharn, Thomas, 313
Tremaine, Mary, 398
Tresch, Grace, 405, 453, 454, 471
Tressel, Dorothy, 112, 272, 273
Trimble, Eugene, 340
Tripp, Alton, 300, 341, 450
Tripp, William, 112, 342, 366
Tritten, Daniel, 138, 171, 342
Trivisono, Fred, 345
Trotter, Marion, 112, 471
Trout, Graydon, 266, 385, 435, 446
Trout, Marguerite, 288, 453
Trowbridge, Marie, 288
Troyer, Iris, 131, 472
Truax, Lucille, 409
Truax, Philip, 300
Truelson, Andrew, 347
Truitt, Kathryn, 112
Trunick, Clair, 296, 369, 426
Trunick, Earl, 365
Tschantz, Norman, 112, 278 320
Tschirret, Emil, 323
Tschumy, Mariane, 289, 453, 454
Tucholski, Chester, 341
Tucker, Edna, 112
Tucker, George, 301
Tucker, Harry, 335
Tucker, Isadore, 356
Tucker, Lela, 470
Tucker, Leo, 463
Tucker, Louis, 356
Tucker, Margaret, 394
Tucker, William, 448
Tuller, Horace, 242, 319
Turk, Herman, 341
Turnbaugh, Sarah, 391, 471
Turnbull, Donald, 251, 362, 430, 438
Turnbull, Harold, 313
Turnbull, Robert, 348

Turnbull, Wildah, 397
Turnbull, William, 324, 433, 441
Turner, Agnes, 470
Turner, Beatrice, 437, 454
Turner, Carl, 300
Turner, Gertrude, 112, 417
Turner, Janet, 405
Turner, John, 339
Tussing, Earl, 316
Tussing, Russell, 331
Tuttle, Alonzo, 27, 362, 429, 430
Tuttle, Edwin, 241, 347, 438
Tuttle, Martin, 316
Tuttle, Paul, 246
Tuttle, Ruth, 112
Tweedie, Ruth, 112, 261, 402
Twitchell, Harold, 364
Twitchell, Wilber, 349
Twiss, George, 312
Tyler, Albert, 326
Tyler, Ann, 417
Tyler, Caroline, 439
Tyler, Jennie, 271, 272
Tyler, Robert, 314
Tyler, Thelma, 287
Tyne, Charles, 300, 321

U

Ueberle, Marian, 472
Uhl, Russell, 333
Ullery, Fred, 385, 441
Ullery, Jack, 131, 138, 152, 311
Ulman, John, 335
Ulrich, Catherine, 272, 394, 472
Ulrich, Leslie, 277, 319
Umbaugh, Coral, 112, 366
Umsted, Edward, 351
Uncapher, Rolland, 274, 452
Underwood, Graydon, 376
Underwood, Mary, 112, 244, 254, 444
Underwood, William, 382
Unger, Dorothy, 395
Unger, Mary, 113
Ungerlicht, Hulda, 113, 454, 470
Unthank, Phillip, 300, 333
Upham, John, 28, 367
Uranker, August, 363
Urban, Park, 359
Urbanec, Elmer, 341
Uridil, Leo, 138, 146, 320
Urueta, Eduardo, 113, 138, 448

V

Valentine, Dale, 314
Valentine, Donald, 113, 300
Valentine, Francis, 113, 302, 446
Valentine, Willard, 424
Valley, George, 364
Van Buren, Eugene, 131, 322, 455
Van Buskirk, Henry, 315
Van Buskirk, Dr. L. H., 374, 433
Vance, Edith, 439
Van Camp, Imogene, 277, 394
Van Cleef, Elizabeth, 380, 433
Van Cleve, Elizabeth, 392
Van Derau, John, 321
Van Dervoort, Edmund, 363
Van Devender, Denver, 296, 369, 426
Van Eamon, Frederick, 376
Van Gorder, James, 328
Van Harlingen, 287, 295, 409
Van Heyde, George, 161
Van Horne, Merry, 399
Van Kirk, Leroy, 113, 342, 380
Van Ness, William, 318
Van Voorhis, Paul, 326
Vanzandt, Ruth, 266
Varney, Clifford, 456
Varney, Joseph, 300
Varvel, Carl, 327, 380
Vaughn, Emory, 300
Vaughn, Frank, 364, 452
Vaughn, Melvin, 461
Veatch, Warren, 449
Venneman, Florence, 288
Vercoe, Sam, 138, 300
Verhoff, Adolph, 365
Viall, Paul, 314
Vilbrandt, Albert, 433, 448
Villanueva, Manuela, 197
Virkler, Dorothy, 397
Vitorella, Lewis, 337
Vivian, Alfred, 22, 255, 364, 368, 433
Voegtly, Earle, 379, 457
Vogel, Gladys, 399
Vogel, Katherine, 21
Vogel, L. J., 272
Vogelsang, Edward, 324
Vogelsang, Frank, 324, 450
Voges, Marian, 195, 456, 471
Volkert, Paul, 333
Volpe, Peter, 274
Volzer, Elmer, 113, 374
Vorce, Ruth, 285
Vorpe, Betty, 409
Vosse, Fred, 264, 277, 329
Vujnoric, Mary Ann, 472

W

Wacker, Alfred, 325
Wade, Carl, 364
Wade, Harold, 113, 450
Wade, Ivan, 341
Wade, Robert O., 384
Wade, Robert E., 138, 366
Wade, Robert W., 467
Wadell, Charlotte, 392
Wagenthals, Franklin, 424
Wagner, Armin, 322
Wagner, Harold, 449
Wagner, Oscar, 346
Wagner, Rowena, 411
Wagner, William, 113, 450
Wagnitz, John, 269
Wakefield, Fred, 351
Walden, Florence, 285
Walden, James, 322
Waldvogel, John, 446
Walke, Earl, 431
Walke, Earl W., 113, 441, 448
Walker, Ann, 289
Walker, Arthur, 300, 368, 462, 463
Walker, Elizabeth, 442, 458
Walker, Gertrude, 285
Walker, Gordon, 311
Walker, Grace, 437, 454
Walker, Henry, 131, 244, 245, 258
Walker, John, 449
Walker, Lolla, 113
Walker, Marguerite, 131, 402, 420
Walker, Mildred, 400, 471
Walker, William, 364
Walker, Winifred, 396
Walkup, Joseph, 323
Wall, Claude, 385
Wallace, Albert, 113, 322
Wallace, Edith, 131, 419
Wallace, Jean, 395
Wallace, Peter, 248, 337
Wallace, Richard, 114, 367
Wallach, Isidor, 114, 381
Wallach, Rosalyn, 404
Wallenstein, Bertram, 329
Waller, Adolph, 313, 364, 382, 433
Waller, Dorothy, 114
Waller, Edward, 333
Wallrabenstein, Paul, 359
Walradth, Henry, 337, 377
Walsh, Thomas, 272
Walsmith, John 448
Walters, Benjamin, 272, 384
Walters, Darrel, 363
Walters, Emerson, 319
Walters, George, 377
Walton, Catherine, 288
Walton, Samuel, 300, 311
Waltz, Alva, 333
Wambaugh, Garland, 342
Wampler, Lucille, 131, 395
Ward, Helen, 472
Ward, Kathleen, 472
Ward, Martha, 114, 288, 410
Ward, Vincent, 565
Wardwell, Frances, 419
Ware, Alvin, 380
Ware, Rodney, 300
Wareham, John, 457
Wareham, Maurice, 379
Wareman, Nell, 114, 471
Warne, Robert, 156, 252, 315
Warner, Agnes, 402
Warner, Douglas, 325, 366
Warner, Helen, 114
Warner, Winifred, 409
Warren, Charles, 114
Warren, Frank, 369
Warren, John, 326
Warstler, Donovan, 446
Wasem, Donald, 368, 455
Washburne, George, 260, 264, 314
Wasley, John, 380
Wasserman, Kenneth, 350, 464
Wasserstorm, William, 355
Waterfield, Willis, 114, 333
Waterman, Frederick, 114
Watlington, John, 358
Watson, George, 114, 376
Watson, True, 255, 466
Watters, William, 114, 385, 446
Wattress, Lucille, 395
Watts, Arthur, 324, 371, 433
Watts, Herbert, 433
Watts, Philip, 452
Watts, Sara, 114
Watts, Sherman, 315
Waud, Delbert, 363
Waugh, Howard, 260, 262, 268, 269, 347
Waxbom, Ernest, 448
Way, Charles, 317
Way, Frederick, 441, 448
Way, Karl, 115, 367
Wead, William, 252, 321
Weadock, Walter, 341
Weagley, Dorothy, 402
Weakley, Armond, 132, 386
Weaver, Celia, 416
Weaver, James, 243, 340, 382, 388, 432, 433
Weaver, Lois, 115
Weaver, Marshall, 311
Weaver, Pauline, 115, 454
Weaver, Polly, 437
Weaver, Richard, 270, 452
Weaver, Ronald, 333
Weaver, Sara, 391
Weaver, William, 311
Weaver, Wilma, 115, 286, 287, 470
Webb, Kenneth, 265
Webb, William, 339
Webber, Daniel, 132, 362
Webber, Irma, 115
Weber, Don, 366
Webner, Harold, 317
Webster, Charles, 451
Webster, Donald, 363
Webster, Elizabeth, 416
Webster, Harry, 373
Webster, James, 182, 382, 431
Webster, William, 446
Wechter, Pinchos, 291
Wechter, Robert, 353
Weckesser, Ethan, 450
Wedell, George, 387
Wedemeyer, Marion, 301
Wedemeyer, Thomas, 321
Weed, John, 441
Wehr, Elmer, 115
Wehr, Robert, 301
Weickle, Earl, 333
Weider, Roger, 262
Weidler, Walter, 24, 377
Weil, Viola, 115, 400
Weiland, R. A., 272
Weille, Herman, 461
Weimer, Merrill, 357, 463
Weimer, Paul, 384
Weimer, Perry, 316
Weinbaum, Frank, 155, 356
Weiner, Jack, 356
Weiner, Samuel, 115
Weinfeld, Beatrice, 404
Weinland, Eleanor, 287
Weinland, Margaret, 287, 289, 393
Weinman, Ruth, 398
Weinrich, Robert, 332
Weinstein, Bessie, 472
Weis, Lee, 367
Weis, Manny, 243
Weisenbarger, Harold, 367
Weisent, Helen, 288
Weiser, Marjorie, 115, 288, 459
Weiser, Robert, 313
Weisheimer, Alfred, 330
Weiswircher, Joseph, 461
Weisman, Norman, 335, 461
Weiss, Albert, 430, 433
Weiss, Emanuel, 277, 329
Weiss, F. J., 272
Weissenbach, Henry, 311
Weizer, Earnest, 301
Welch, Carmen, 472
Welch, DeLoris, 472
Welch, John, 277, 323
Weldon, Margaret, 472
Welf, Joseph, 310, 457
Welker, Valda, 115, 472
Welker, Willard, 446
Weller, Wendell, 365
Welling, Park, 192
Wellman, Harlan, 115, 370
Wellman, Harold, 321
Wellock, Henry, 386
Wellock, Leona, 421
Wells, Alice, 116, 416, 442
Wells, Alton, 375
Wells, Catherine, 391
Wells, Edward, 300, 357
Wells, Frank, 316
Wells, George, 323
Wells, James, 300
Wells, Katherine, 273
Wells, Lawrence, 357
Wells, Virginia, 410
Welsh, Gertrude, 288
Welsh, Glendon, 301
Wenger, Raymond, 373
Wenrick, John, 116
Wenzke, John, 365
Weprin, Abe, 350, 354
Werdleman, Wilhelmina, 132
Werkung, Francis Woody, 116
Werth, Albert, 322, 461
Wertman, Kenneth Gray, 116, 453
Wertz, Catherine, 391
Wertz, Charles, 262, 264, 278, 320
Wertz, Evelyn, 289
West, Georgia, 398
West, Helen, 386
West, Howard, 116, 299, 300, 354, 450
Westenberger, Helen, 288, 405, 422
Westerick, Alfred, 325
Westervelt, Mable, 288, 414
Westfall, Mildred, 116
Westfall, David, 310, 377
Wetstein, Aleen, 404
Weuss, Albert, 424
Wheatley, Anne, 116
Wheeler, Ethel, 393
Wheeler, Harry, 252
Wheeler, Hazel, 116
Wheeler, Thomas, 256, 337
Wheeler, Tom, Jr., 116, 248, 380, 438
Wheery, Chester, 461
Wherry, David, 467
Wherry, Franklin, 467
Wherry, Robert, 384, 424
Whetsel, Evelyn, 116, 410
Whinery, Anne, 411, 420, 472
Whirl, Solomon, 116, 300, 357, 431
Whitacre, Asia, 365
Whitacre, Daniel, 138, 365
Whitaker, Marjorie, 400
Whitcomb, Elton, 116
Whitcomb, John, 117, 243
White, Brandon, 328
White, Clarence, 337
White, Claudine, 288, 453, 454
White, David, 29, 433
White, Eddie, 358
White, Eleanor, 400
White, Harold, 385
White, Harry, 378
White, Henry, 117, 319
White, Homer, 338
White, Nelson, 357
White, Paul, 182
White, Robert, 344
White, Rena, 117
White, Virginia, 411
Whitehead, Willis, 300
Whiteside, Constance, 409
Whitmer, Gernadine, 439
Whitmer, Ruth, 401
Whitmore, Damon, 312
Whitney, Elma, 295
Whitney, Myron, 117, 334, 446
Whitsett, James, 380
Whittacre, Daniel, 324
Whitteman, Kathryn, 473
Whittus, Dorothea, 117, 399
Whittus, Mildred, 399
Whyte, John, 386
Wiant, Margaret, 117, 391
Wickman, Carl, 370
Widdifield, Raymond, 138, 164, 252, 349
Widdig, Charlotte, 416
Widdis, Clark, 313
Widmyer, Chester, 370
Widner, Franklin, 450
Widner, Harry, 344
Wieder, Roger, 338
Wieland, Margaret, 472
Wiener, David, 117, 381
Weiser, Margery, 470
Wigginton, Nat, 332
Wigner, Maxine, 400
Wikoff, Helen, 430, 432, 433
Wikoff, Walter, 138, 171, 443
Wilbur, Harold, 246, 252, 348, 438, 455, 465
Wilbur, Tidd, 324
Wilce, Dr. John, 137, 374
Wilcox, Burt, 432
Wilcox, Willard, 117, 449
Wildasinn, Clarence, 117, 248, 324, 380
Wilder, Arthur, 382
Wiley, Alviere, 366
Wiley, Earl, 296, 388
Wiley, Ellis, 384
Wiley, George, 334
Wiley, James, 370
Wiley, Margaret, 132, 271, 409
Wiley, Robert, 339
Wilhelm, Agnes, 439
Wilhelm, Alpha, 437
Wilhelm, James, 269, 312, 457
Wilkins, Mable, 132
Wilkinson, Herman, 376
Wilkinson, Isabelle, 411
Will, Jacob, 321
Willaman, Sam, 137, 327
Willard, Charles, 364, 433
Williams, Albert, 326, 375
Williams, Anita, 117
Williams, Avery, 301, 349
Williams, Bernice, 406
Williams, Charles, 370
Williams, Earl, 342, 382, 438
Williams, Edith, 413
Williams, Edwin, 324, 379, 457
Williams, Elizabeth, 407
Williams, Fred, 370
Williams, Gwendolyn, 407
Williams, J. E., 262, 311
Williams, John, 274, 316
Williams, Marie, 285, 402
Williams, Margaret, 117, 396
Williams, Martha, 409
Williams, Mary, 261, 400
Williams, Morgan, 384
Williams, Pearle, 439
Williams, Robert, 300, 424, 430
Williams, Saunders, 274, 436
Williams, Stewart, 310
Williams, Willard, 341
Williamson, Joseph, 300, 461
Willis, Paul, 312
Willis, Benjamin, 138, 176, 347
Willis, George, 118
Willis, Richard, 339
Willis, Samuel, 117, 346
Willison, Jean, 409
Willour, Paul, 333
Wilsdon, John, 132, 344
Wilson, Alice, 400
Wilson, Byron, 244; 258, 342, 372
Wilson, Charles, 299, 300, 371
Wilson, Dawn, 118, 403, 420
Wilson, Earl, 432
Wilson, Dr. Edward, 374
Wilson, Eugene, 339
Wilson, Mrs. Florence, 272
Wilson, Frank, 182, 319
Wilson, Fred, 300, 338
Wilson, Gene, 118
Wilson, Gerald, 347
Wilson, Harold, 118, 342
Wilson, Henrietta, 413
Wilson, Isabelle, 272
Wilson, James, 138, 256, 338
Wilson, John, 118, 299, 300, 321, 440
Wilson, Juden, 139
Wilson, Lorinda, 396
Wilson, Maxine, 473
Wilson, Melvin, 273, 359
Wilson, Morris, 268, 270
Wilson, Wayne, 260, 321, 322
Wilson, William, 424, 433
Wiltberger, Dr. Roland, 366, 428
Winans, Ralph, 272
Winbigler, Hugh, 365
Wind, Clarence, 325
Windham, Ray, 118, 300, 370, 446, 450
Windisch, Robert, 351
Windmiller, Helen, 288
Windom, Edna, 287
Winecoup, Mary, 454
Wineland, Eleanor, 394
Wing, William, 369
Winn, Richard, 317
Winter, Alden, 433
Winter, Chester, 366
Winter, Henry, 118, 255, 455
Winter, John, 156, 278, 325
Winter, Otto, 138, 441, 464, 467
Winter, Robert, 375
Winzeler, Robert, 317
Wirthwein, Herman, 137, 175
Wise, Charles, 329, 359
Wise, Frances, 471
Wise, Herbert, 210, 240, 241, 245, 251, 252, 262, 277, 329
Wise, Robert, 118, 329
Wise, Sylvan, 118, 329
Wise, Virginia, 408, 471
Wise, William, 138, 316
Wiseman, Wallace, 118, 465
Wiser, Guy, 442
Wissler, Lida, 415
Wiswell, Dorothy, 403
Wiswell, Owen, 351
Wither, Howard, 349
Withrow, Alice, 400, 434
Withrow, James, 382, 433, 448
Witteborg, Fred, 274, 342, 436
Wittke, Carl, 430
Witzell, Eugene, 118, 363
Woehrle, Harold, 351
Woerlein, George, 132, 318
Woideck, Fred, 339
Wolcott, John, 210, 241, 277, 319, 452
Woleben, Arthur, 311
Wolf, Edna, 402
Wolf, Floyde, 338
Wolf, Helen, 404
Wolf, Irwin, 118, 335
Wolfe, Arthur, 319
Wolfe, Dennis, 119

Wolfe, Edgar, 283
Wolfe, Esther, 404
Wolfe, Gladys, 454, 472
Wolfe, Louis, 369
Wolfe, Richard, 241, 260, 262, 277, 280, 315
Wolfgram, Ethel, 288, 410
Wolford, Wauneita, 119, 397
Wollam, Katherine, 393
Wollenhaupt, William, 274, 436, 446
Wolslagel, Edward, 325
Wolverton, Gyles, 367
Wonderley, Ruth, 119, 413, 459
Wong, Edwin, 119, 451
Wood, Ann, 392, 473
Wood, Earl, 119, 359
Wood, Emerson, 274, 436
Wood, George, 119, 465
Wood, Harold, 467
Wood, Janet, 119, 392
Wood, Jessie, 289
Wood, John, 325
Wood, Norma, 119, 254, 261
Wood, Paul, 294, 378, 426, 432, 441, 442
Wood, Rozella, 285, 394
Wood, Vernon, 365
Woodbine, Dorothy, 196
Woodborne, Dorothy, 406
Woodburn, Anna, 472
Woodburn, Lester, 342
Woodbury, Dwight, 312
Woode, Angela, 119
Woodley, Don, 277, 312
Woodley, Gerald, 119, 138, 139, 300, 316
Woodman, Kenneth, 446
Woodman, Paul, 344, 452
Woodruff, Harold, 335
Woodruff, Robert, 368, 447
Woodruff, William, 242, 245, 277, 280, 310, 438
Woods, Angela, 272
Woods, Doris, 119, 254, 271, 399
Woods, Esther, 271, 272
Woods, Robert, 358
Woodward, Edgar, 262, 338
Woodward, George, 132
Woodward, William, 312
Woodyard, Orville, 119
Wooley, Mary, 289
Woolford, Jean, 288
Worcester, Emily, 271
Worcester, Madge, 472
Worcester, Martha, 120, 396
Worchester, Emily, 409
Worden, Harold, 351
Workman, William, 365
Worrell, Charlotte, 285, 393
Worrell, Florence, 426
Worth, Leona, 454
Wortzel, Lawrence, 362
Wottring, Gwendolyn, 401
Wray, Evelyn, 120, 289, 415
Wray, Howard, 327, 340
Wright, Dorothy, 409
Wright, Ervin, 300, 349
Wright, Evan, 294
Wright, Harold, 120, 371, 446, 448
Wright, Harold R., 464
Wright, Marian, 396
Wright, Mary, 120, 471
Wright, Melvin, 132
Wright, Morris, 467
Wright, Virgil, 120
Wright, Wayne, 138
Wrocklage, Helen, 401
Wuerfel, Harry, 139, 176, 272
Wuichet, John, 368
Wyant, Hazel, 288
Wyatt, Georgia, 400
Wyer, Paul, 318
Wyer, Ramon, 247, 314
Wykoff, Marion, 370
Wylie, Sterling, 366
Wynkoop, Margaret, 132
Wynn, Sarah, 196, 401, 472
Wyrich, Charles, 321

X

Y

Yablok, Sam, 291
Yager, Francis, 120
Yantes, Edmund, 120, 375
Yarian, Norma, 395
Yauger, Rebecca, 261
Yeager, William, 120
Yeagley, Paul, 378
Yelsky, Milton, 250, 264, 350
Yelsky, Milton J., 132, 138, 139, 184, 208, 241, 244, 252, 258, 260,262, 278, 280, 329, 372, 438
Yerges, Howard, 137
Yingling, Howard, 367
Yochem, John, 367
Yochum, Thelma, 471
Yoder, Oliver, 383
Yoder, Robert, 120, 252, 255, 368, 455, 463
Yoders, James, 355, 464
Yohe, Robert, 314
York, Bergitte, 472
York, Lester, 120, 383, 453, 455
Youmans, Robert, 347
Young, C. O., 272
Young, Edmund, 241, 318
Young, E. L., 446
Young, Estalene, 411
Young, Frank, 320
Young, H. A., 449
Young, Isabel Mildred, 120, 254, 261, 402, 459
Young, Joseph, 351, 450
Young, Naomi, 454
Young, Paul, 455
Young, Ralph, 453
Young, Raymond, 363
Young, Regina, 248
Young, Robert, 283, 338
Young, William, 120, 138, 150, 318
Young William J., 138, 139, 310
Younger, John, 247, 441, 464
Younger, Margot, 409
Yurick, Edward, 121
Yurjevic, Florence, 399, 472
Yurjevic, George, 369
Yuster, Josephine, 404
Yutzi, Elmer, 300, 364, 455, 465

Z

Zahniser, Trevor, 326
Zeckhauser, Iola, 290, 292
Zehnal, Henry, 278, 332
Zehring, Fred, 273
Zehring, Hildreth, 121, 462
Zeiger, Selma, 261, 404
Zeiker, Resener, 374
Zell, Sol, 121
Zeller, Wilhemina, 417
Zema, Gabriel, 464
Zettler, Albert, 121, 332
Zettler, Luella, 439
Zettler, Raymond, 277, 332
Zeuch, Lawrence, 364
Zeuch, William, 316
Zepp, Erwin, 121, 442, 458
Ziegler, Hortense, 121, 404
Ziegler, LaVerne, 376
Zielke, Albert, 368, 463, 465
Zimmer, David, 121, 371, 451
Zimmer, Edward, 121, 442, 458
Zimmer, Elise, 393
Zimmer, Lawrence, 382, 383
Zimmerman, Harold, 320
Zincke, Clarence, 262
Zindler, Carolyn, 407
Zink, Nicholas, 461
Zipperlin, Ruby, 415
Zorn, Dorothea, 121, 289, 410, 454
Zoschka, Waldman, 300
Zuber, John, 192, 300, 311, 362
Zumbro, Paul, 364
Zumstein, Robert, 433
Zupko, Michael, 299, 300, 384
Zurcher, Elda, 471
Zurflick, William, 321
Zurfluh, Alvin, 369

Book Index

A

Acacia ... 324
Administrative Officers ... 21
ADVERTISING ... 480
Agricultural Student, The ... 246
Agriculture, The College of ... 22
All-Ag Council ... 255
Alpha Chi Omega ... 411
Alpha Chi Rho ... 346
Alpha Chi Sigma ... 371
Alpha Delta Pi ... 407
Alpha Delta Theta ... 413
Alpha Epsilon Iota ... 419
Alpha Epsilon Phi ... 408
Alpha Gamma Rho ... 322
Alpha Kappa Alpha ... 417
Alpha Kappa Kappa ... 367
Alpha Kappa Psi ... 377
Alpha Mu Pi Omega ... 365
Alpha Omega ... 354
Alpha Phi ... 397
Alpha Phi Delta ... 345
Alpha Psi Delta ... 424
Alpha Rho Chi ... 378
Alpha Sigma Alpha ... 410
Alpha Sigma Phi ... 326
Alpha Tau Omega ... 317
Alpha Xi Delta ... 399
Alpha Zeta ... 364
Alumni ... 475
American Ceramic Society ... 451
A. I. E. E. ... 446
A. S. A. E. ... 447
A. S. Chem. E. ... 448
A. S. C. E. ... 449
A. S. M. E. ... 450
Apple Judging Team ... 305
Arts, The College of ... 23
Athletic Awards ... 139
Athletic Board ... 137
ATHLETICS ... 136
Avukah ... 291

B

Ball of Hearts ... 279
Barker, Mrs. Sophie ... 474
Baseball ... 163
Baseball Squad ... 164
Basketball ... 157
Basketball Squad ... 159
Beau Kay ... 263
Beta Gamma Sigma ... 425
Beta Kappa ... 357
Beta Phi Alpha ... 416
Beta Theta Pi ... 315
Board of Trustees ... 20
Brigade Prom ... 298
Browning ... 261
Bucket and Dipper ... 210

C

Cadet Officers Club ... 300
Cheerleaders ... 156
Chicago Football Game ... 150
Chi Delta Phi ... 434
Chimes ... 211
Chi Omega ... 400
Chi Phi ... 314
CLASSES ... 34
Coaching Staff ... 137
COLLEGES AND ADMINISTRATION ... 18
Commerce, The College of ... 24
Commerce Council ... 256
Committee of 88 ... 252
Copyright ... 2
Cross Country ... 174

D

Dairy Cattle Judging Team ... 305
Dean of Women ... 31
Debate ... 293
Dedication ... 7
Delta Alpha Pi ... 340
Delta Chi ... 321
Delta Delta Delta ... 394
Delta Gamma ... 396
Delta Kappa Theta ... 337
Delta Rho ... 341
Delta Sigma Delta ... 387
Delta Sigma Phi ... 333
Delta Sigma Pi ... 380
Delta Sigma Rho ... 426
Delta Tau Delta ... 319
Delta Theta Phi ... 375
Delta Theta Sigma ... 368
Delta Upsilon ... 323
Delta Zeta ... 395
Denison Football Game ... 153
Dentistry, The College of ... 28
Downing Club ... 452
Drama ... 259
Dramatic Board ... 260

E

Education, The College of ... 25
Engineering, The College of ... 26
Engineer's Council ... 257
Epsilon Psi Epsilon ... 379
Eta Kappa Nu ... 435

F

Fencing ... 176
Football ... 141
Football Managers ... 143
Football Squad ... 143
Foreword ... 9
Forum ... 296
Four H Club ... 453
Fraternities ... 307
Freshman Baseball ... 180
Freshman Basketball ... 181
Freshman Cross Country ... 182
Freshman Football ... 180
Freshman President ... 135
Freshman Sports ... 179
Freshman Track ... 181
Freshman Wrestling ... 182

G

Gamma Alpha ... 382
Gamma Delta Theta ... 352
Gamma Epsilon Pi ... 427
Gamma Eta Gamma ... 369
Gamma Phi Lambda ... 414
Gaw, Esther Allen ... 31
Girls Halls ... 469
Golf ... 177
Government ... 249
Graduate School ... 29
Grange ... 466
Gym ... 178

H

Hillel Foundation ... 292
Hockey ... 196
Home Economics Club ... 454
Honoraries ... 423
Horticulture Society ... 455

I

Intramurals ... 183
Illinois Football Game ... 154
Inter-Fraternity Council ... 308
Inter-Fraternity Pledge Council ... 309
Iowa Football Game ... 145

J

Journalism Council ... 258
Judging ... 303
Junior Class Officers ... 134
Junior Prom ... 276

K

Kappa Alpha Theta ... 392
Kappa Beta Pi ... 422
Kappa Delta ... 409
Kappa Delta Rho ... 342
Kappa Epsilon ... 421
Kappa Kappa Gamma ... 391
Kappa Kappa Psi ... 436
Kappa Phi ... 288
Kappa Psi ... 386
Kappa Sigma ... 320

L

Lambda Chi Alpha ... 347
Lambda Omega ... 412
Lantern Business Staff ... 245
Lantern Editorial Staff ... 244
Law, The College of ... 27
League of Women Voters ... 456

M

Mack Hall ... 471
Makio Board ... 240
Makio Business Staff ... 242
Makio Editorial Staff ... 241
Medicine, The College of ... 28
Medley Glee Club ... 270
Menorah ... 290
Men's Glee Club ... 269
Meyer, Theodore ... 142
Michigan Football Game ... 148
Michigan Northwestern Debate ... 294
Military ... 297
Minor Sports ... 173
Mortar Board ... 209
Music ... 267

N

Neil Hall ... 472
1927 Annual Review ... 298
1927 Competitive Drill ... 298
Nomads ... 286

O

Ohio Commerce ... 248
OHIO LIFE ... 200
Ohio State Engineer ... 247
Ohio State Optical Society ... 457
Ohio Union Board ... 32
Omega Psi Phi ... 358
Omega Tau Sigma ... 373
Omicron Kappa Upsilon ... 428
Order of Books ... 10
Order of the Coif ... 429
ORGANIZATIONS ... 306
Oval Mirror ... 213
Oxley Hall ... 470

P

Park, Joseph ... 30
Pen and Brush Club ... 458
Pershing Rifles ... 301
Pharmacy, The College of ... 29
Phi Beta Delta ... 355
Phi Beta Kappa ... 430
Phi Chi ... 376
Phi Delta Chi ... 370
Phi Delta Epsilon ... 381
Phi Delta Gamma ... 388
Phi Delta Phi ... 362
Phi Delta Theta ... 313
Phi Gamma Delta ... 310
Phi Kappa ... 332
Phi Kappa Psi ... 311
Phi Kappa Sigma ... 351
Phi Kappa Tau ... 331
Phi Lambda Upsilon ... 431
Philomathean Literary Society ... 459
Phi Mu ... 398
Phi Mu Delta ... 353
Phi Omega Pi ... 403
Phi Pi Epsilon ... 287
Phi Rho Sigma ... 374
Phi Sigma Delta ... 336
Phi Sigma Kappa ... 349
Phi Upsilon Omicron ... 437
Physical Education Club ... 460

Pi Beta Phi 393
Pi Delta Epsilon 438
Pi Kappa Alpha 330
Pi Kappa Phi 356
Pi Lambda Theta 439
Pi Mu Epsilon 432
Pi Tau Pi Sigma 302
Polo Club 461
Pomerene Advisory Board 33
Poultry Judging Team 304
Press 239
Princeton Football Game 152
Professional Fraternities 360
Professional Inter-Fraternity Council 361
Professional Sororities 418
Progressive Dairy Club 463
Psi Omega 366
Purdue-Indiana Debate 294

R

Raskowski, Leo 140
Religion 281
Representative Ohioans 201
Rifle 176
Rightmire, George 19

S

Saddle and Sirloin 463
Scabbard and Blade 299
Scarlet Key 139
Scarlet Mask 262
Scenes 11
Senior Officers 36
Senior Prom 278
Shawnee Melee 280
Sigma Alpha Epsilon 318
Sigma Alpha Mu 335
Sigma Alpha Sigma 420
Sigma Chi 312
Sigma Delta Chi 372
Sigma Delta Rho 344
Sigma Delta Sigma 384
Sigma Delta Tau 404
Sigma Eta Chi 289
Sigma Gamma Epsilon 440
Sigma Kappa 402
Sigma Nu 316
Sigma Phi Beta 415
Sigma Phi Epsilon 325
Sigma Phi Sigma 348
Sigma Pi 327
Sigma Xi 433
Soccer 177
Societies 445
Society 275
Society of Student Industrial Engineers 464
Sons and Daughters 207
Sophomore Class Officers 135
Sororities 389
Sphinx 208
St. Hilda's Hall 473
Strollers 264
Student Counselor 30
Student Court 251
Student Senate 250
Sub-title 3
Sun Dial 243
Swimming 199
Swine Judging Team 304

T

Tau Beta Pi 441
Tau Delta Phi 350
Tau Epsilon Phi 359
Tau Gamma Phi 383
Tau Kappa Epsilon 338
Tau Sigma Delta 442
Tennis 175
Teknikoi 443
Theta Chi 339
Theta Kappa Phi 343
Theta Phi Alpha 401
Theta Sigma Phi 444
Theta Tau 385
Theta Upsilon 405
Theta Xi 324
Title 5
Townshend Agricultural Education Society 465
Track 167
Track, Girls' 198
Track Squad 168
Triangle 328

U

Underclasses 133
University Band 274
University Chorus 271
University Orchestra 273
University Players 265

V

Varsity A 467
Veterinary Medicine, The College of 29
Volley Ball 197

W

Weslev Players 266
Winners of the "O" 138
Wittenberg Football Game 144
Women's Athletic Association 195
Women's Athletics 193
Women's Debate 295
Women's Ohio 254
Women's Pan-Hellenic 390
Women's Student Council 253
Wrestling 178

X

Xi Psi Phi 363

Y

Y. M. C. A. 282
Y. M. C. A. Council Officers 283
Y. W. C. A. Freshmen 285
Y. W. C. A. Senior Cabinet 284

Z

Zeta Beta Tau 329
Zeta Tau Alpha 406

Columbus Metropolitan Library
71 Genealogy, History & Travel
96 S. Grant Ave.
Columbus, OH 43215

DISCOVERY PLACE LIBRARIES
130 065 3910

OHIO COLLECTION
OH
STAYS IN LIBRARY